BANYAN

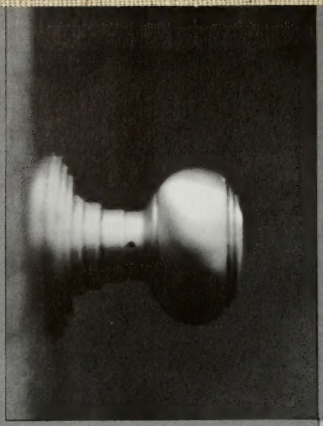

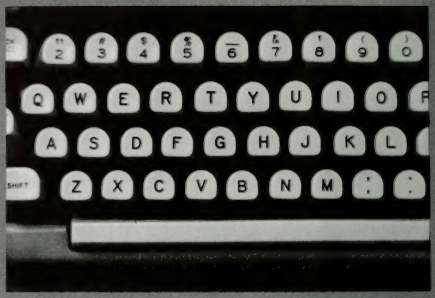
Q W E R T Y U I O
A S D F G H J K L
SHIFT Z X C V B N M

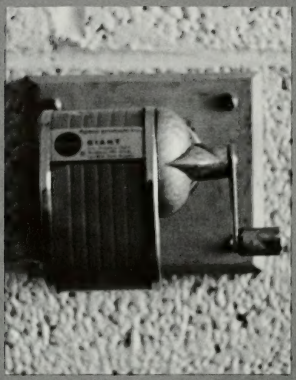

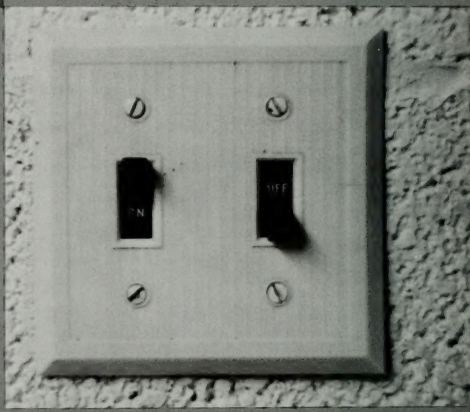
ON
OFF

EXIT

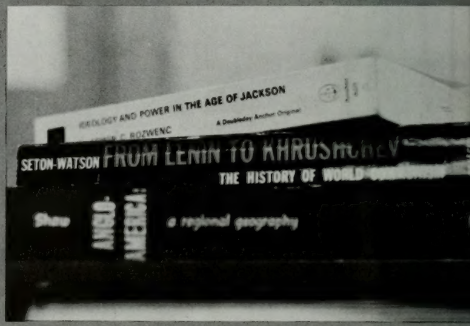
IDEOLOGY AND POWER IN THE AGE OF JACKSON
A Doubleday Anchor Original
SETON-WATSON
FROM LENIN TO KHRUSHCHEV
THE HISTORY OF WORLD
Shaw
a regional geography

BE SURE DESIRED
PRODUCT IS VISIBLE
BEFORE OPENING DOOR
USE
CORRECT
CHANGE
ONLY
USE ANY COMBINATION
OF NICKELS, DIMES
OR QUARTERS
THIS MACHINE DOES NOT MAKE CHANGE
Vendo

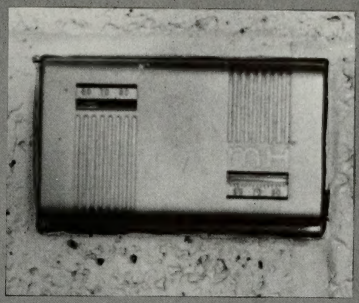

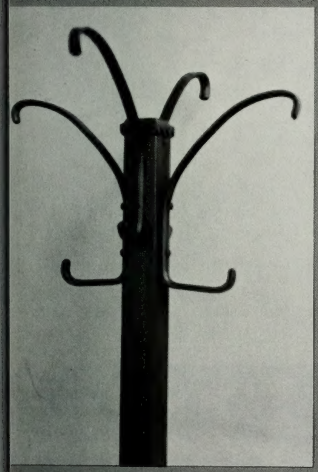

Koh-I-Noor WORKMASTER 888 N23

DEF 3
ABC 2
GHI 4
1
JKL 5
AREA CODE 801
374-1211
EXT. 2481
MNO 6
PRS 7
TUV 8
WXY 9
OPER 0
2481

544
554

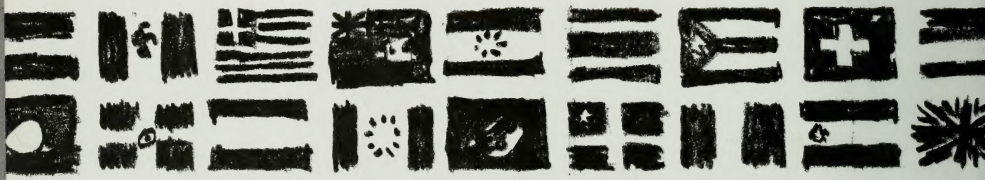

BANYAN

1964 Banyan

Joel L. Justesen, Editor
Holly Thorstad, Associate Editor
Helio Gonzalez, Photographer
Byron Bracken, Business Manager

Table of Contents

Administration and Academics . . 12
Fine Arts 82
Students 120
Athletics 340
Activities 386
Index 464
Editorial 480

Published and copyrighted May, 1964
by the Associated Students of
Brigham Young University, Provo, Utah

What is the spirit of the Y?

A scattering of books and papers, a few thoughtful gnawings on the end of a pen, and somehow the mysterious process of learning takes place. Whether it be on a shady lawn, huddled on a cold bench, or surrounded by the atmospheric shelves of books, the grasp for achieving an awareness of a subject is there. From the beginning, mankind has searched for that which he does not know. His questions have sent him through civilizations, and from old worlds to new. And we search still. What are we looking for? These hours spent will not be the end of the search. But by the rich experience of knowing a gifted teacher, of conquering an impossibility, of having an absorbing intellectual discussion with a few friends, of proving a fact, the urge to learn becomes greater, and sends us on to seek again.

It is the academic

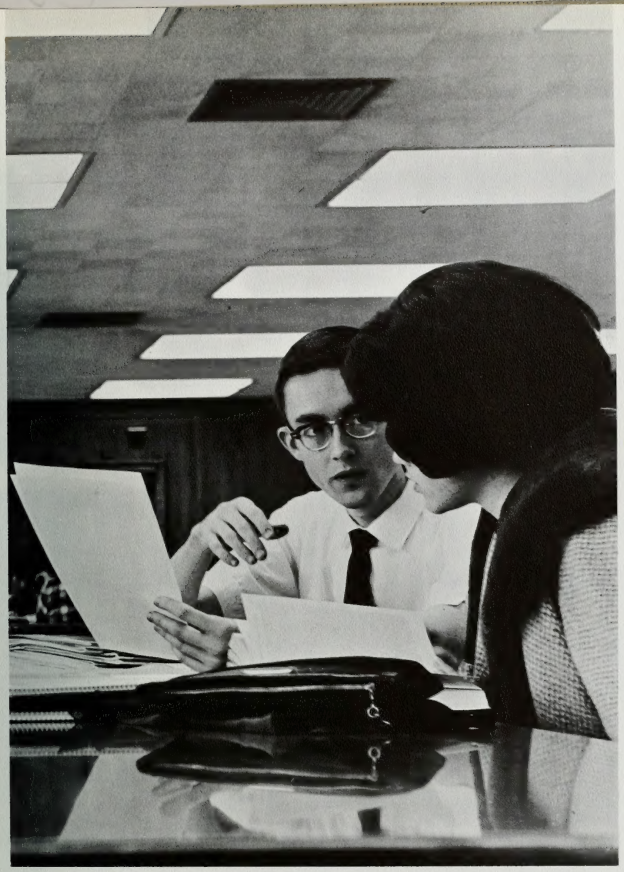

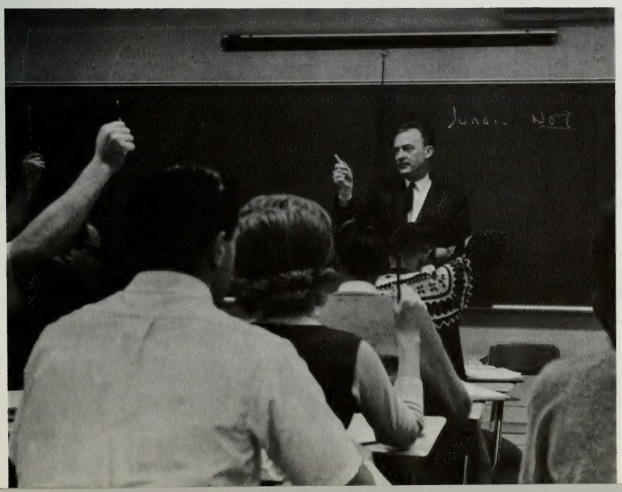

The university was founded under the direction of the prophet of the Lord, and under this direction it is still being guided. Here the everyday academic world is not divided from religion. Here, on Sunday, the classroom stops being a classroom and becomes a place of worship. Administration, faculty, and students, join to comprise different wards and stakes functioning as units of the Church. The university was founded under the directive that not even the multiplication tables should be taught without the guidance and spirit of the Gospel. It is under this leadership that the university is living today. An integrated world with the Gospel of Jesus Christ as a daily living purpose was a goal nearly a century ago when the Brigham Young Academy was founded. It still is.

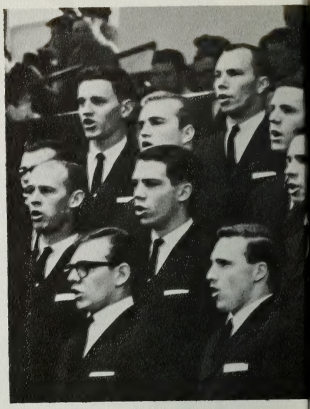

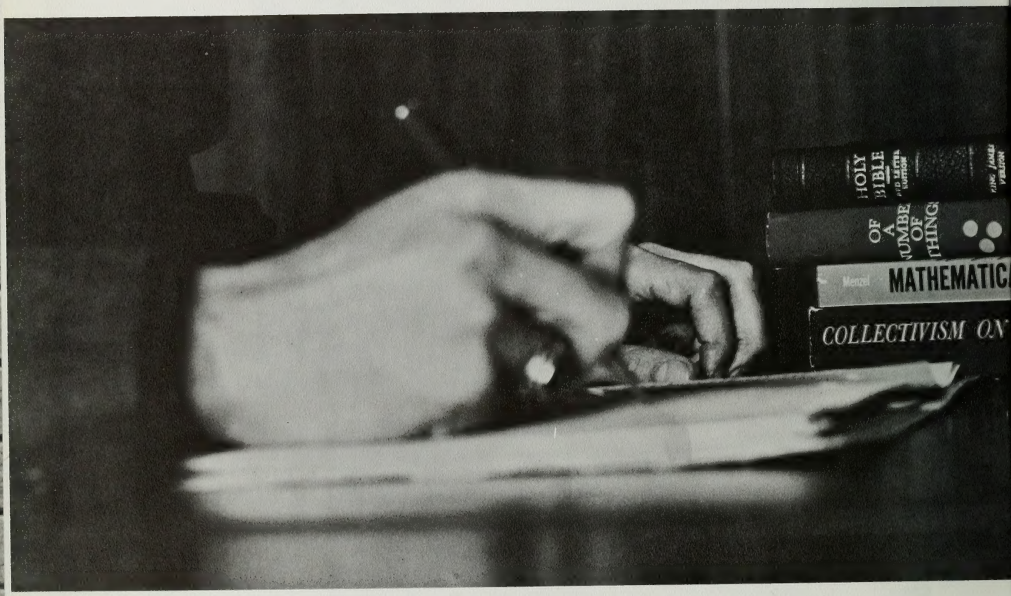

It is spirituality

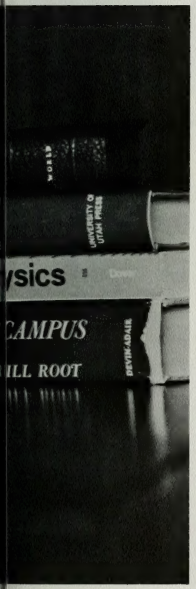
ysics
CAMPUS
ILL ROOT

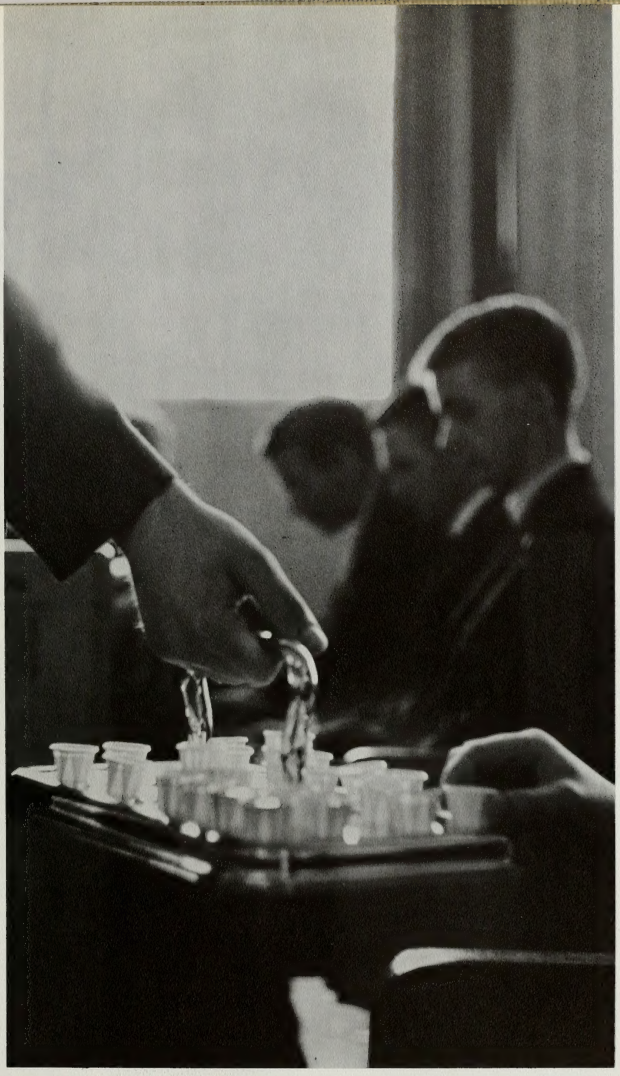

It is the athletic

Fall weather and a mighty shout from the stadium. The crisp bareness of winter and the packed-in stuffiness of the fieldhouse. A hint of spring and passers-by clustered on the hill to urge on the home team. A relay stick, parallel bars, a series of hurdles, a saw-dust pit, and balls of various sizes and shapes are parts of games and trials in man's struggle to physically perform to the maximum. The spectator is then a part of the giddy excitement of an impossible winning score, or a grim smile of defeat, or the off-hand shoulder shrugging of "Maybe next time." He participates in the cheering for the ultimate in another man's goal, he becomes an agent of appreciation for the athlete, symmetry in motion. Grace, ease, the art of a body working in complete harmony with the mind. The knowledge that no matter what the mark, he can surpass.

It is the people

The student is the product of the university. Around his academic world he builds another world, this one also worthwhile. In activities he finds the excitement of taking part, the joy of accomplishment, the clothing for a study into the why of mankind. A whirlwind of energy and excitement generated into dancing, playing, gaming, cheering. Complete absorption into the frustrating and necessary world of social maneuver. Bright lights and laughter and slow jazz mixed with deep thought. Slowly they wind themselves into segments of memory. A hazy kaleidescopic world where few times or places or things are definite. This is what it is to be a college student.

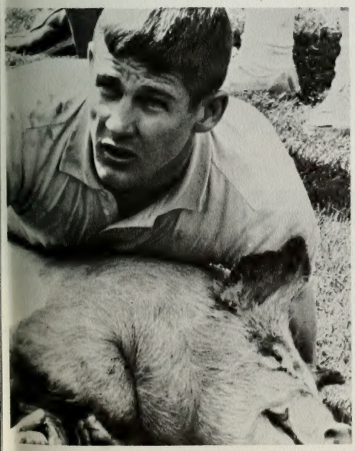

ADMINISTRATION AND ACADEMICS

The campus is several different worlds. But the world of the administrative is the actual machinery of the university that makes is possible for all the other worlds to exist. The governing body of the university is not far removed from the world of the student. By virtue of the close working relationships of the university academic world and religious world, these leaders of the Church as well as the university are in close contact with the students at all times. As is true with all church organizations, the direction and government are in a pragmatic, spiritual line of authority. The governing of the university in a time of change, in the future, in relation to the Church and the whole world is important. The men of the administration are guided by the priesthood of God. They are men of government, of wisdom, of decision. They are working ahead of the present in these building, moving, planning years for the betterment of the growing studentbody.

BRUCE McIFF
ERIC HOFFER

Buildings

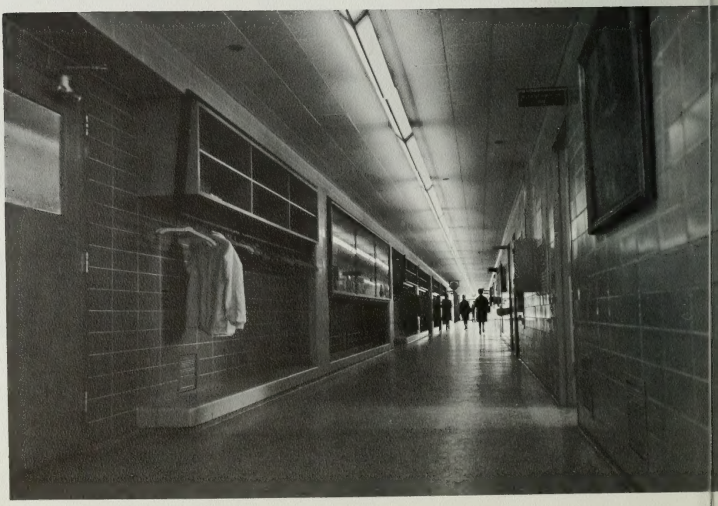

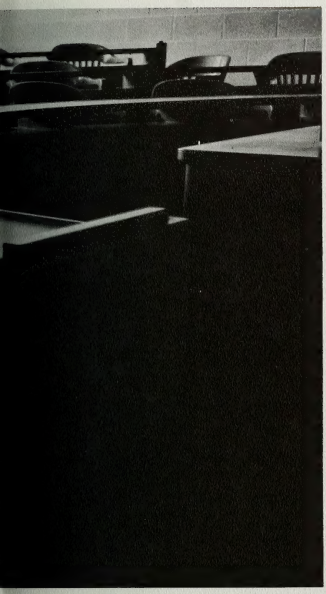

Empty shells, useless masses of steel and mortar and brick, the fanciful dreams of men in their artistic expressions. Alone these buildings are nothing, though it is rare that they are alone. In the night, long lonely halls open into empty rooms. They are lifeless elements that cannot produce without man. Chalk, erasers, desks, and blackboards with the faded markings of a calculus problem or the rhyme scheme of an Elizabethan sonnet. These are tools of a trade that, for them, does not exist. Tomorrow we will say that it was never this way at all. Was it ever this way at all? The rooms and halls will be full of people who talk and laugh and listen and then move on to talk and laugh and listen again. It is for them that these buildings exist. For them it is a defense against the elements, and an offense into learning.

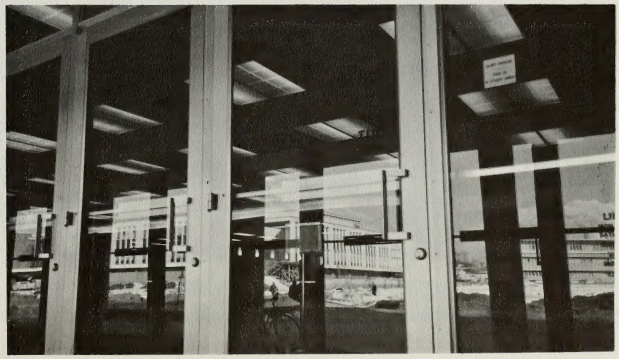

THE FIRST PRESIDENCY OF THE CHURCH OF JESUS CHRIST OF LATTER-DAY SAINTS

President Hugh B. Brown
First Counselor

President David O. McKay

President Nathan Eldon Tanner
Second Counselor

During ancient times the Lord directed His Church by direct revelation through His prophets. So it is today. Over two million Mormons around the globe love and honor the First Presidency and the Council of the Twelve Apostles. These men also constitute the Board of Trustees of Brigham Young University. In an age which states that the cannon of scripture is closed and prophets are no more, the Latter-day Saints are unique among men. Blessed with leaders of great wisdom and faith, the Church, in 134 years—little over a century—has grown and prospered to a point almost beyond comprehension.

Joseph Fielding Smith
Mark E. Peterson
Richard L. Evans

Harold B. Lee
Delbert L. Stapley
Howard W. Hunter

Spencer W. Kimball
Marion G. Romney
Gordon B. Hinckley

Ezra Taft Benson
LeGrand Richards
Thomas S. Monson

Board of Trustees

The Wilkinson Era

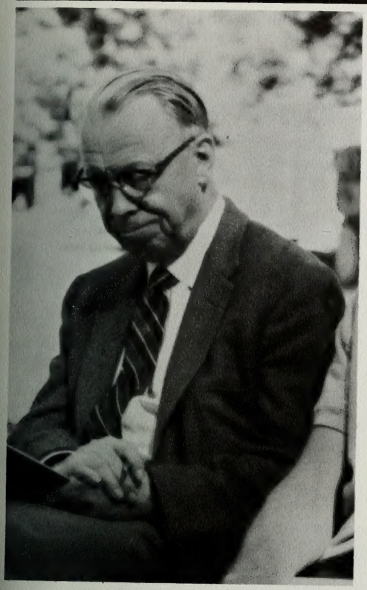

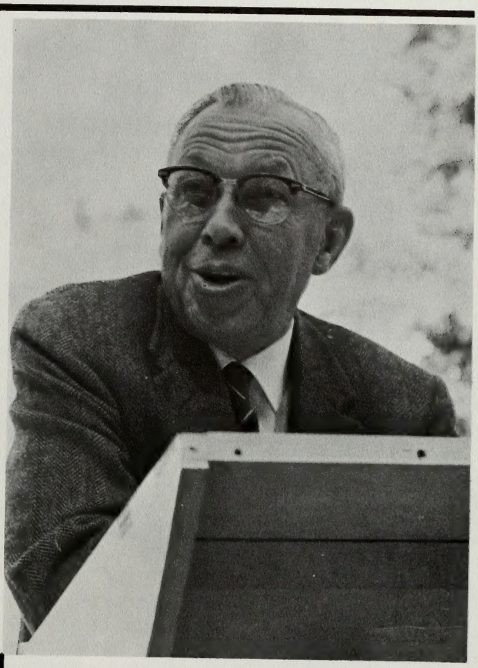

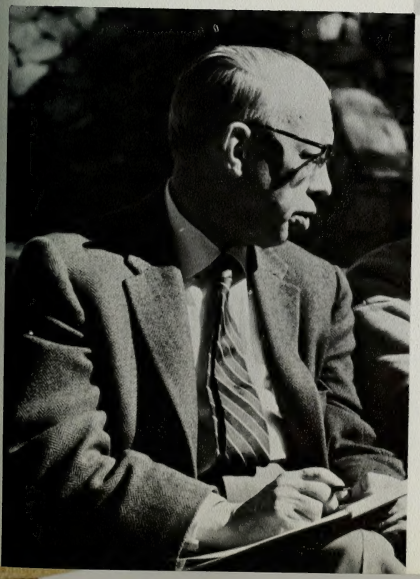

The man whose visions became realities at Brigham Young University was Dr. Ernest L. Wilkinson. Chancellor of the Unified Church School System and president of Brigham Young from 1951 to 1963, he was responsible for the growth of this university to the largest in the state. This man who led BYU to its present size and stature remains somewhat of a controversy in the minds of those who were under his leadership. The analytical mind of a builder which dominated President Wilkinson's administration sparked the frequent critical discussion of him. He became a legend during his own administration. However, faculty growth and a greater stress on academic excellence were not overshadowed by the bricks and mortar of the mushrooming physical facilities. President Wilkinson was not a figurehead. He seemed to be everywhere at once with his questions and suggestions flowing daily from his desk to every part of the campus. His resignation as president took place near the end of the first semester. Yet his life of service to the public was far from over in that he chose to pursue a political career.

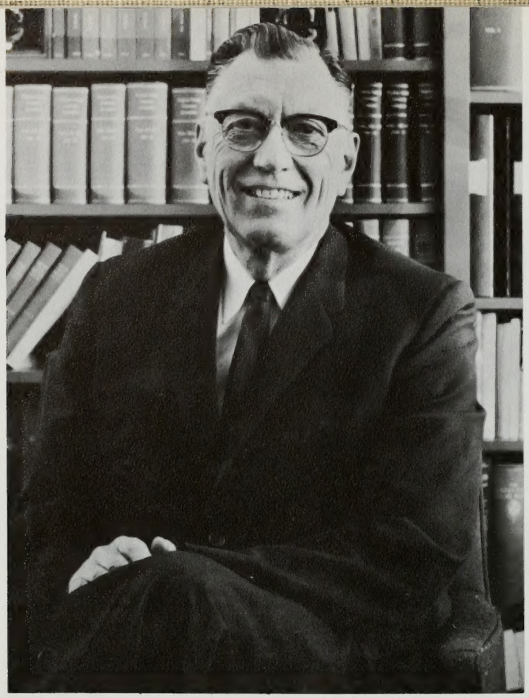

Ben E. Lewis
Vice President, Auxiliary Services

Earl C. Crockett, acting president of Brigham Young University, was installed as such by the General Authorities when former President Ernest L. Wilkinson resigned in January. There is a pleasant, courteous calm about President Crockett's office that somehow belies the organizational problems that he must encounter in the machinery of running a university. With a background in education, having been on the faculty of and chairman of the economics department of the University of Colorado, President Crockett came to his work at Brigham Young capable of meeting people and meeting problems. President Crockett's devoted leadership continued as it did under the previous administration with an emphasis on effective usage of university faculty and facilities. BYU was already far ahead of other schools in many of these aspects. It utilized more space than ninety per cent of other universities, and if the Church gatherings were counted as well as school functions, one hundred and five per cent—comparatively speaking—of the space would be used. President Crockett, as a capable unifying force is felt throughout the university in the people to people contact made in faculty meetings, assemblies, and wards and stake organizations.

William E. Berrett
Vice President, Seminaries and Institutes

University Administration

An additional change that took place with the resignation of President Ernest L. Wilkinson was the splitting of the presidency of the university and the chancellorship of the Unified Church School System. The General Authorities appointed former vice-president Harvey L. Taylor as acting Chancellor of the Unified Church School System. As such he is concerned with 127,000 students involved in the system, 81,000 of these being part time students involved in institutes of religion connected with colleges and universities and high school seminaries. The rest of the students are in church schools in both the United States and Mexico. President Taylor loves his work, and fittingly enough, those involved with the work love him. His long hours of work and concern for the best way to do his work are gratifyingly rewarded to both him and those students to whom he is so close. His office door is always opening to someone who needs the help he generously gives. His position takes him traveling to visit the schools that are growing rapidly even as the Church itself grows. Yet even with these travels, President Taylor always returns to BYU with the love and friendship he finds throughout the Church, focused in intensity here at the university.

Clyde D. Sandgren
General Counsel

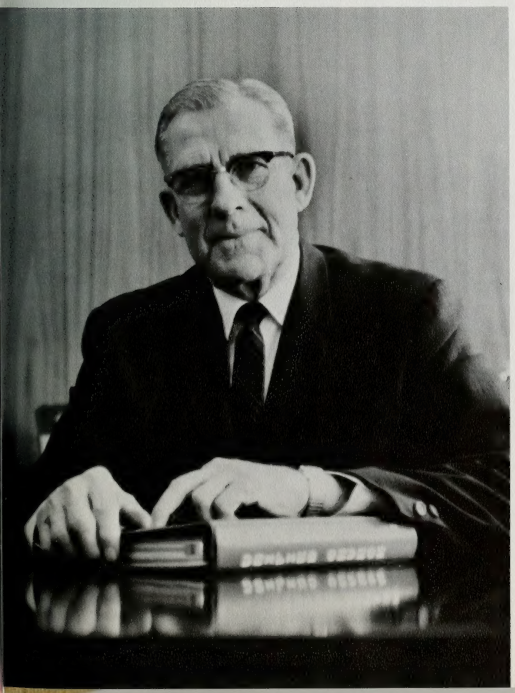

Joseph T. Bentley
Comptroller

Administrative Officers

Sam F. Brewster
Physical Plant
Tracy Hall
Research
Keith Oakes
Summer School

Edwin J. Butterworth
News Bureau
Carl Jones
Men's Housing
Ernest L. Olson
University Publications

Wells Cloward
Food Service
Frank Haymore
University Press
C. R. Peterson
Purchasing

B. Keith Duffin
Placement
Jennie Jones
Women's Housing
Jerry Rogers
Photo Studio

Herald R. Clark
Forums, Devotionals, Lyceums
Swen C. Nielson
Security
Ivan Sanderson
Bookstore

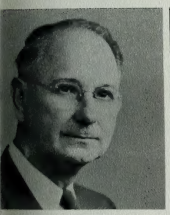

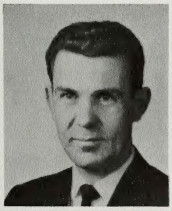
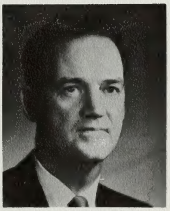

Kiefer B. Sauls
University Treasurer
Fred A. Schwendiman
University Housing
William Siddoway
Admissions and Records
Floyd Taylor
Ticket Office

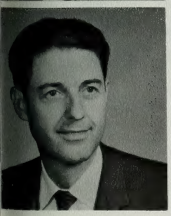
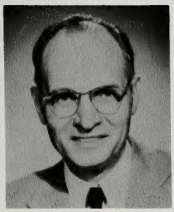

Lyman S. Tyler
Library
Lester B. Whetten
University Public Relations
Wetzel Whitaker
Motion Picture Studio

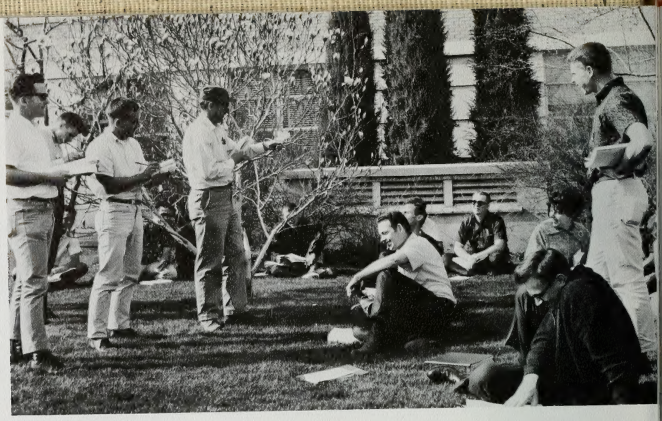

Lawnology for credit

Rudgar H. Walker
Dean

College of Agricultural and Biological Sciences

The old creaking halls of the Grant Building and the Brimhall Building—that part of upper campus which was the most nostaligic—still housed the College of Biological and Agricultural Sciences. With labs being taught from 7 in the morning to 10 at night, the college foresaw the added necessity of evening classes to alleviate the load on the crowded facilities. A broad program in the various biological and agricultural sciences related the fact that employment in these areas was never better. The school year saw an electron microscope installed in the Brimhall Building, and the construction of two new greenhouses to help with more specified instruction.

The far-reaching effects and importance to the world of this area of study were exemplified in the world-wide activities of the Dean of the College of Biological and Agricultural Sciences, Rudger H. Walker. Dean Walker played an important role in the development of colleges and universities in several foreign countries.

The student of life sciences at Brigham Young found a competent faculty trained well in their fields. This able teaching along with the advancement in facilities that hopefully would someday be culminated by all departments being housed under the roof of a Life Sciences Building made the potential for learning a high one.

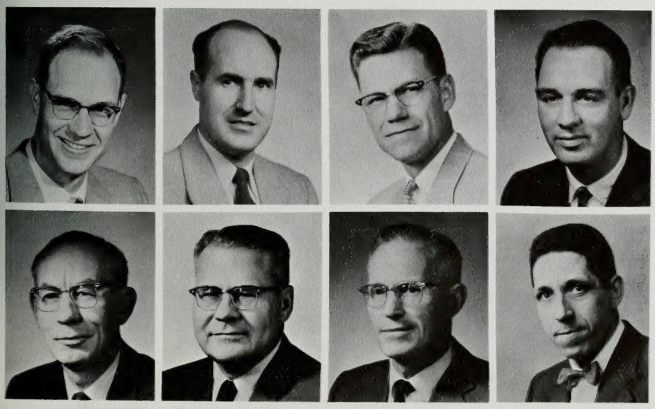

Lester Allen
Zoology
Dorald Allred
Zoology
R. Chase Allred
Agronomy
LaMar Allred
Botany

D Eldon Beck
Chairman, Zoology
Jay V. Beck
Bacteriology
Arthur Chapman
Zoology
Earl M. Christensen
Chairman, Botany

Ivan Corbridge
Ag. Economics
David Donaldson
Bacteriology
Ray Farnsworth
Chairman, Agronomy
B. F. Harrison
Botany
C. Lynn Hayward
Zoology

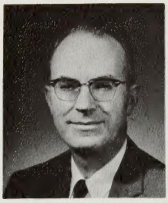
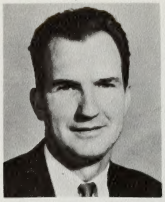

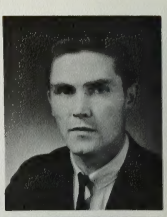

W. M. Hess
Botany
W. A. Hoskisson
Bacteriology
Kent H. McKnight
Botany
Lawrence Morris
Animal Husbandry
Ernest F. Reimschussel
Chairman, Horticulture

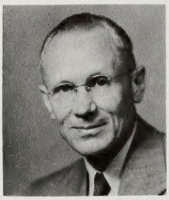
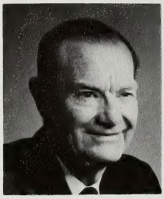

Richard Sagers
Chairman, Bacteriology
Howard C. Stutz
Botany
Grant S. Richards
Animal Husbandry
R. Phil Shumway
Animal Husbandry
Elbert Simmons
Zoology

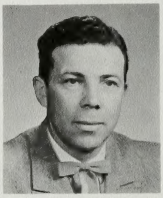

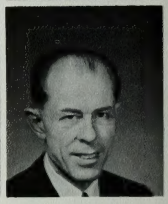

Greenhouse study defied the long winter

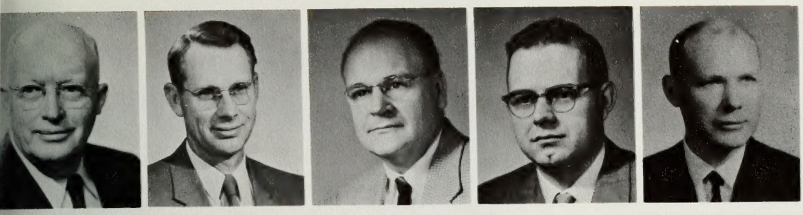

Vasco Tanner
Zoology
Wilmer Tanner
Zoology
John W. Van Cott
Botany
Max V. Wallentine
Animal Husbandry
Leslie Whitton
Horticulture

The search for elusive bacteria

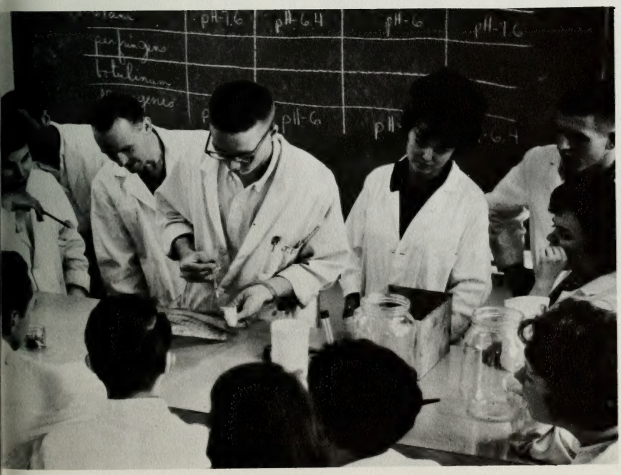

Lab demonstration better than textbooks

College of Business

Robert J. Smith
Acting Dean

The growth of the College of Business testified to the ever increasing importance of man's commerce with man. The four-year-old home of the college, the Jesse Knight Building was almost filled with the offices and classes of the college.

A legendary member of the College of Business was the old master of the arts, the impresario, Dean Emeritus Herald R. Clark. Students on campus were often found strolling along with him, enjoying his opinion on an upcoming event, or listening to him speak of some experience. Throughout the year he taught a class, and spent many hours a week scheduling cultural events for campus.

Dean Weldon J. Taylor and family spent the year in Cairo, Egypt, as Dean Taylor worked with the Institute of Management Development. Acting dean for the year was Robert J. Smith who lead an active, varied life surrounded by his wife Lola, eight children, and the duties of being a first counselor in the BYU Stake Presidency.

The students in business were educated around a firm basic core which expanded to specifications in accounting, business management, business education, economics and statistics.

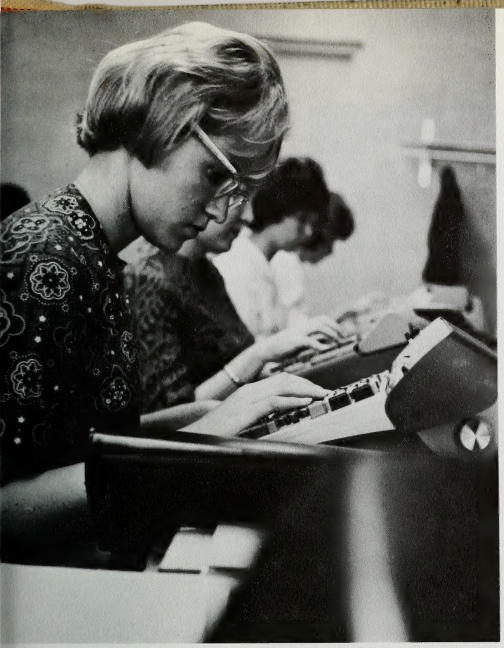

Practice after theory
rather than trial and error

Roman Andrus
Business Management
Nadine Ashby
BEOM

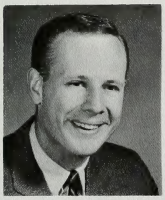

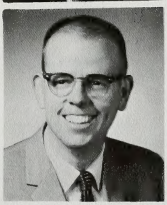

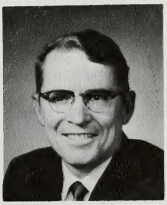

R. DerMont Bell
BEOM
Robert Brienholt
Business Management
Ivan Call
Business Management
Gary Carlson
Computer Center
Melvin Carter
Statistics

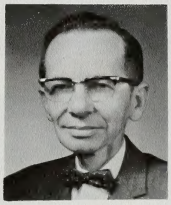

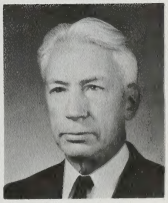

Edward L. Christensen
BEOM
Herald R. Clark
Economics, Dean Emeritus
Wayne Clark
Economics
Lars G. Crandall
BEOM
Evan M. Croft
BEOM

Willard B. Doxey
Economics
Wells A. Grover
Accounting

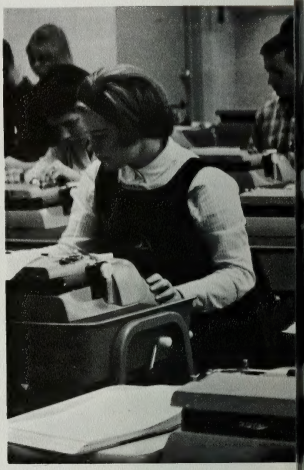

Fred E. Guymon
BEOM
H. Gill Hilton
Statistics

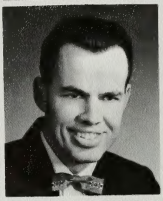

Eldred Johnson
Accounting
William Lambert
Business Management

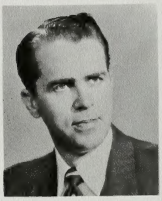

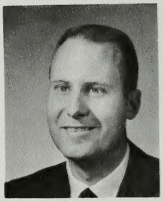

LeRay McAllister
Accounting
Glen T. Nelson
Economics
Devern Perry
BEOM
J. Perry Polson
BEOM

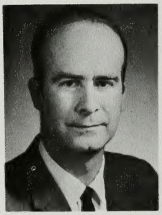

Help over a rough spot

A useful skill for any career

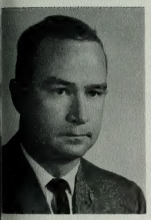

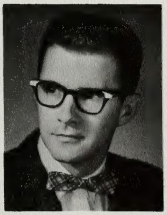

Harold T. Smith
BEOM
Ethelyn Taylor
BEOM
Max L. Waters
BEOM
Norman E. Wright
Computer Center
Stanford DeMille
BEOM

Dale O. Richards
Statistics

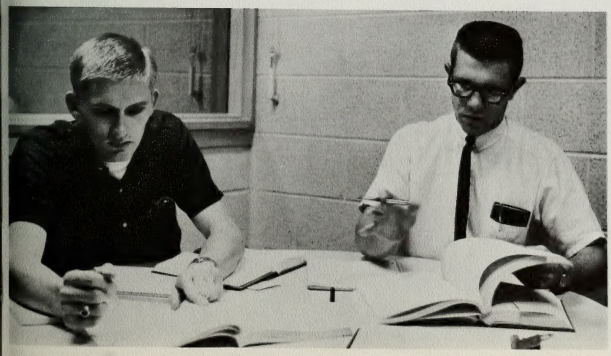

Case study method for practical application

Antone K. Romney
Dean

College of Education

The College of Education provided outstanding training for teachers, supervisors, administrators, and other professional school personnel. School districts all over the country looked for BYU graduates to man their faculties and staffs. It was said that the university could not possibly produce enough teachers to supply the demand. In addition to the regular training for teaching, the College of Education brought to the campus hundreds of special events and projects such as workshops, discussion groups, and special conferences. Brigham Young University definitely held a position of leadership in education in the intermountain area.

Dean Antone K. Romney completed his eighteenth year at BYU in 1964. His touch with the public schools in which he served for a number of years gave him the practical background necessary to further education for those under his leadership.

Perhaps in the entire university this area was the most practical and realistic of all. It was in this work that the professor used his skill and training in an endless chain of teaching someone to teach someone else.

Puppets for practice

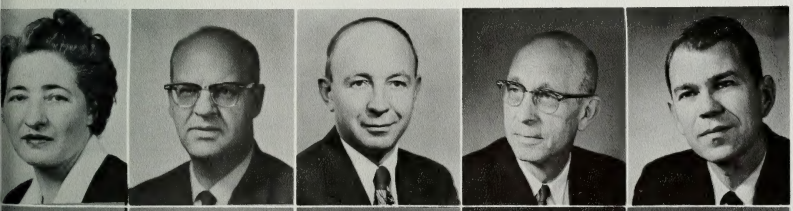

Lorna C. Alder
Teacher Education
Stephen Alley
Teacher Education
Hyrum Babcock
Teacher Education
Owen L. Barnett
Graduate Education
Max J. Berryessa
Graduate Education

Edith B. Bauer
Graduate Education
W. Dwayne Belt
Teacher Education
Erma Bennett
Teacher Education
Catherine Bowles
Teacher Education
J. Richard Brown
Teacher Education

Percy Burrup
Graduate Education
Sterling Callahan
Graduate Education
Jennie Campbell
Teacher Education
June Carlisle
Teacher Education
Lillian Christensen
Graduate Education

Potential teachers must learn first

Hazel Clark
Teacher Education
Welsford Clark
Teacher Education
Bertha Davidson
Teacher Education
Thelma deJong
Teacher Education

Henry A. Dixon
Graduate Education
Lester Downing
Graduate Education
Robert L. Egbert
Graduate Education
Royce P. Flandro
Graduate Education

Lue S. Groesbeck
Music Education
May Hammond
Teacher Education
Callis Harms
Graduate Education
James M. Harris
Education

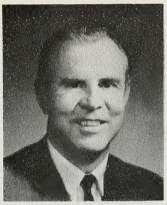

Margaret E. Johnson
Teacher Education
Elva K. Miller
Teacher Education
John E. Ord
Graduate Education
Ralph Smith
Graduate Education
Clarence Tyndall
Teacher Education

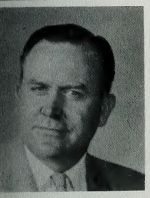
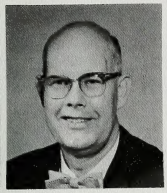

Quentin Utley
Teacher Education
J. Kenneth Williams
Teacher Certification
Golden Woolf
Teacher Education
Hazel Young
Teacher Education

The essential chain:
from teacher through
students to tomorrow's teachers

Virginia Cutler
Dean

Dean Virginia F. Cutler, of the College of Family Living, combines interests of both America and Asian cultures into a busy and productive life. Her leadership of the College of Family Living has been one of progress and improvement. A major goal was the improvement of research facilities including laboratories for nutrition studies and advanced textile study as well as equipment for more scientific observations and studies of children. The College during the school year of 1964 undertook a program to extend family living concepts to the community. A family life conference, a homemaker's round-up, and the annual College of Family Living Advisory Council Meeting involved some 1200 community members in further study of the College and its accomplishments.

Phyllis Allen
Home Management
Ottella Tyndall
Family Life Education
Vesta W. Barnett
Home Education
Marion Bennion
Chairman, Food and Nutrition

Maurine Bryner
Food and Nutrition
Allene Calder
Family Life Education
Kenneth L. Cannon
Family Life Education
Margaret S. Childs
Chairman, Clothing and Text

College of Family Living

Wanda Cluff
Food and Nutrition
Mignon Domgaard
Clothing and Textiles
Verda Griner
Clothing and Textiles
Carol Hill
Clothing and Textiles

Lucille Jensen
Family Life Education
Elmer Knowles
Family Life Education
Jean Larsen
Family Life Education
Duane Laws
Family Life Education

Evelyn M. Lee
Clothing and Textiles
Stella Lewis
Home Management
Elizabeth Louise Liechty
Clothing and Textiles
Joel Moss
Family Life Education

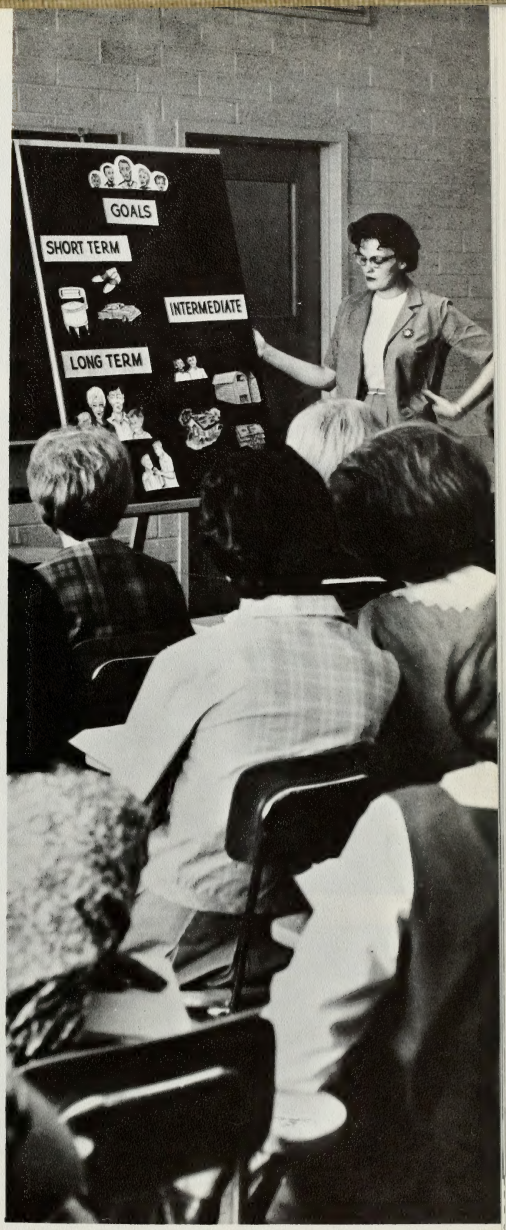

Everyday matters receive academic attention

Sadie O. Morris
Food and Nutrition

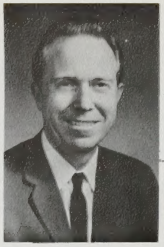

Blaine M. Porter
Chairman, Family Life Education

Boyd C. Rollins
Family Life Education

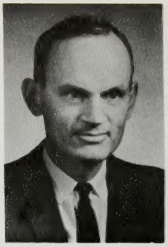

Stephen Stanford
Housing and Home Management

Barbara Taylor
Family Life Education

Gay Valentine
Family Life Education

Ross E. Viehweg
Home Management

Josie Vincent
Home Management

Above Left:
Student-to-student illustrated demonstration

Above:
Visual aids for reinforced learning

Patient teacher guides little hands

Taste tells
the experiment's success

This year the College of Fine Arts anticipated the difference it would make to have not only all of one department under the same roof of the Harris Fine Arts Center, but also to have all the departments in the college centrally located. The sacrificing students who faithfully trudged to Page School for drama classes, or lower campus for art classes, or any number of locations for music classes, and the faculty who used these outdated facilities, watched the growing structure of architecture with anticipation. With the construction of the center, tremendous future possibilities became apparent when modern sound equipment could make Bach more vivid than ever; when computers could program the light changes in **Medea**, and art storage rooms with temperature controls could protect precious paintings. The coordination and planning efforts leading to this complex project were capably handled by dean of the College of Fine Arts, Conan E. Mathews. Better educations and faculty were achieved when combined areas of radio and television and journalism were grouped together into the new Department of Communications.

College of Fine Arts

Conan E. Mathews
Dean

The model is the same;
the interpretation ever different

Art surrounds art

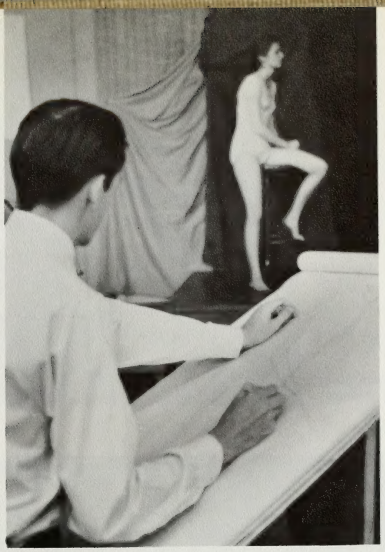

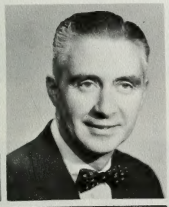

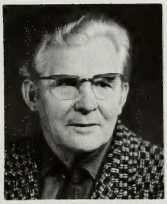

Solomon Aranda
Dramatic Arts
J. LaVar Bateman
Speech
Sherwin H. Baer
Speech
Jacob Bos
Music
Floyd Breinholt
Art

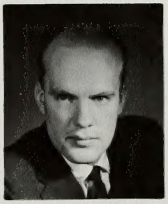

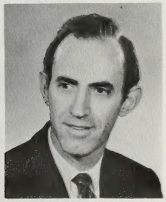

Wesley Burnside
Art
Clawson Cannon
Chairman, Music
Morris Clinger
Chairman, Speech
David Dalton
Music
Alex B. Darais
Art

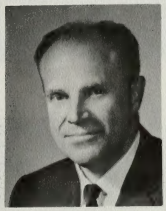

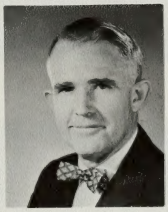

Gerrit deJong Jr.
Music, Dean Emeritus
Don Earl
Music
Preston R. Gledhill
Dramatic Arts
A. H. Goodman
Music
Richard L. Gunn
Chairman, Art

Each new figure study is a challenge

John R. Halliday
Music

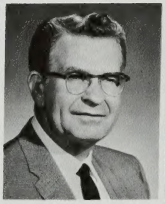

Harold I. Hansen
Chairman, Dramatic Arts

Loren Jex
Music

J. J. Keeler
Music

Harold Laycock
Music

Francis Magelby
Art

The building waits serenely; students have come before, they will come again

James A. Mason
Music

Charles L. Metten
Dramatic Arts

Albert O. Mitchell
Dramatic Arts

Alonzo T. Morley
Speech

Quentin Nordgren
Music

Kathryn Pardoe
Dramatic Arts

The Man Who Came To Dinner
on pre-tour preview

Owen Rich
Communications

Helen C. Richards
Music

Jed Richardson
Speech

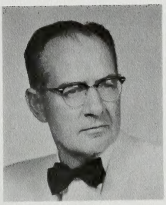

Laurence Sardoni
Music

Grace Stewart
Speech

Oliver R. Smith
Chairman, Communications

The practice
behind a performance

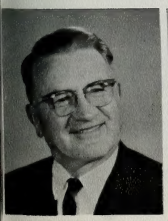

Lynn D. Taylor
Art

Glen H. Turner
Art

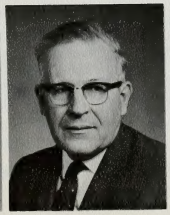

Homer Wakefield
Music

Heber Wolsey
Communications

T. M. Williams
Communications

Warren B. Wilson
Art

General College

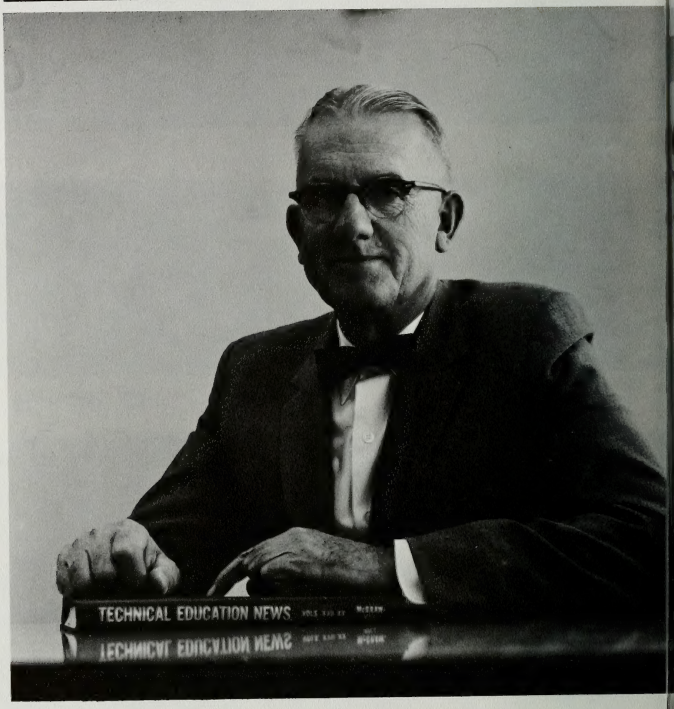

Ernest C. Jeppson
Dean

The freshman student at BYU sometimes registered under the General College until he decided what his major field would be. As a result, the General College was a composite of several different kinds of worlds to offer a variety of experiences that could not be achieved in the specified divisions of the other colleges on campus. More often than not the student transfered to another area for his special field of interest, yet technology and semi-professional degrees could be obtained through the General College. Rather it was a directed, well-organized collection of some of the finest teachers to teach the finest students. Ernest Jeppsen became the dean of the General College in the fall of 1963 when previous dean Wayne B. Hales was called to be a mission president. Dean Jeppsen previously headed the special Technical and Semi-Professional Institute. He came to the position with a wide background in the technological field as well as over thirty years of experience in education ranging from the public schools to universities. The department was a complex one in keeping with the complexity of lives it touched.

Below:
Drafting students worked in technical institute

Bottom:
Business technology taught secretarial skills

Industrial arts training advanced skill with drill press

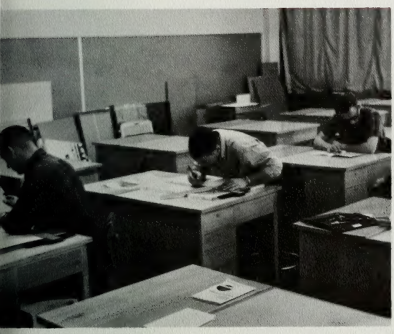

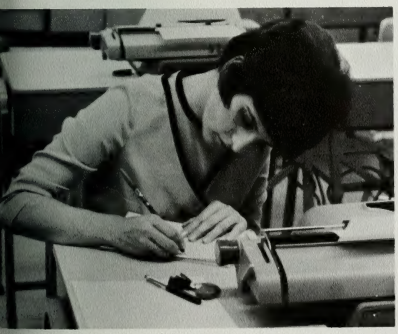

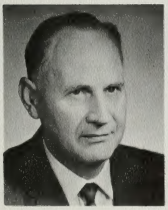

Dell Allen
Industrial Education
LaVell Gamett
Industrial Education
Ivan Holt
Technical Institute

The College of Humanities and Social Sciences offers the student an opportunity to discover man's relationships to the world, to others like him, and to himself. As a practical example of living in this world, Dean John T. Bernhard left his post as dean of the college to assist President Ernest L. Wilkinson in his quest for political office. Ralph A. Britsch was installed as acting dean, a position he has ably held previously. The College of Humanities and Social Sciences was the largest college on campus. English, political science, foreign language, sociology, psychology, geography, history and archaeology beckoned students seeking for a better understanding of man in the past or the present. The Humanities and Social Science program at Brigham Young has two large purposes. It is designed to give the student in this area a broad liberal education to help achieve a fuller life in this complex civilization. It also prepares a more limited group to be qualified contributors to the discovery of additional truths involving man and his world. From the old Maeser Building to the McKay Building to the new Family Living Center, were located the offices and classrooms to probe into these varied and complex subjects.

Ralph A. Britsch
Acting Dean

College of Humanities and Social Sciences

Mark K. Allen
Psychology
Mary Allen
English
Dixon Anderson
Languages
Leland Anderson
Sem. and Inst.
Bertram L. Ball
Languages
VerDon Ballantyne
English

Ariel S. Ballif
Sociology
Jae R. Ballif
Brian Best
English
Lawrence Blonquist
Languages
Reed Bradford
Sociology
Ralph Britsch
Acting Dean, Humanities

Kenneth Bullock
Geology
Eugene Campbell
History
Mark Cannon
Political Science
Louise B. Cardon
History
Thomas Cheney
English
P. A. Christensen
English

Ross Christensen
Chairman, Archaeology
Bruce Clark
Chairman, English
Marden J. Clark
English
Soren Cox
Chairman, Freshman English
Richard H. Cracroft
English
Anna May Curtis
English

Philip B. Daniels
Psychololgy
Harrison Davis
English
Jack Duke
Sociology, Anthropology
William G. Dyer
Sociology
Dean Farnsworth
English
Sherman Fitzgerald
Sociology

M. Carl Gibson
Languages
Stewart Grow
Political Science
Don Gubler
Languages
L. R. Hafen
History
Blaine H. Hall
English
Kenneth Hardy
Psychology

Edward Hart
English
Darwin L. Hayes
English
Martha Henstrom
English
Ray Hillam
Political Science
Douglas Hill
English

Robert J. Howell
Psychology
Darcus Hyde
English
Briant Jacobs
English
Wells Jakeman
Archaeology
Bruce A. Jensen
Languages
DeLamar Jensen
History

John L. Sorenson
Anthropology and Sociology
Irene O. Spears
English
Russel B. Swensen
History
Joseph N. Symons
Sociology
Orea Tanner
English
Celestia Taylor
English

Charles Taylor
Psychology
James S. Taylor
Languages
Lloyd Taysom
Languages
Robert Thomas
English
Rex Woodruff
English
Elliot Tuttle
Geography

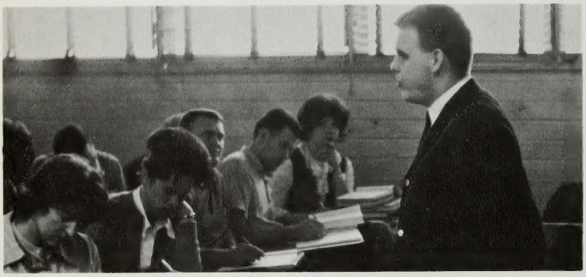

History notes today
help recall tomorrow

Lynn E. Johnson
Psychology
Hattie M. Knight
Library Science
Merle E. Lamson
Library Science
Clinton F. Larson
English
Vernon W. Larson
Sociology
Robert L. Layton
Geography

Harold W. Lee
Languages
Melvin P. Mabey
History and Political Science
Ruth M. Mackay
English
John E. McKendrick
English
Robert P. Manookin
Library Science
J. Keith Melville
Political Science

Judith L. Merrill
English
Olive K. Mitchell
English
John W. Payne
Sociology
Evan T. Peterson
Sociology
Richard D. Poll
History and Political Science
Susan Ream
English

Jesse W. Reeder
History and Political Science
R. Max Rogers
Languages
Richard A. Schmutz
History
Lyman F. Smart
English
Kay H. Smith
Psychology
Rulon N. Smithson
Languages

Psychology students
study a theory

Foreign language lab
listening experience

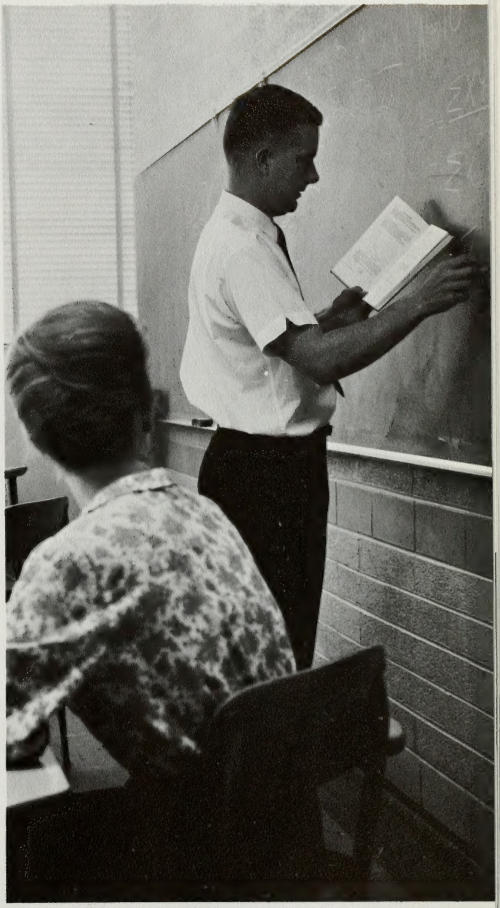

A social statistics formula
experience

Lee B. Valentine
Languages
Elizabeth Walquist
English

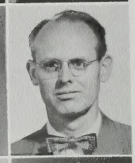

Jean Anne Waterstradt
English
Arthur R. Watkins
Languages

Ross M. Weaver
Speech
Dale H. West
English

Marjorie Wight
English
Ray T. Wilcox
Education

Ernest J. Wilkins
Languages
Glena D. Wood
English

H. Curtis Wright
Library Science
Karl E. Young
English

Marshall R. Craig
English

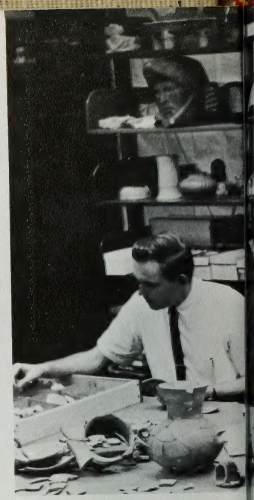

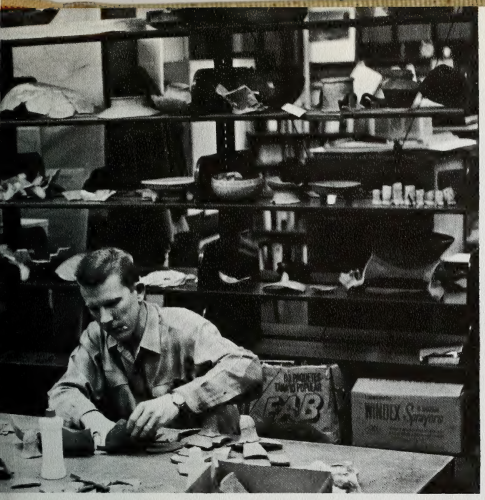

Enigmatic artifacts of another time

Aid to imagination

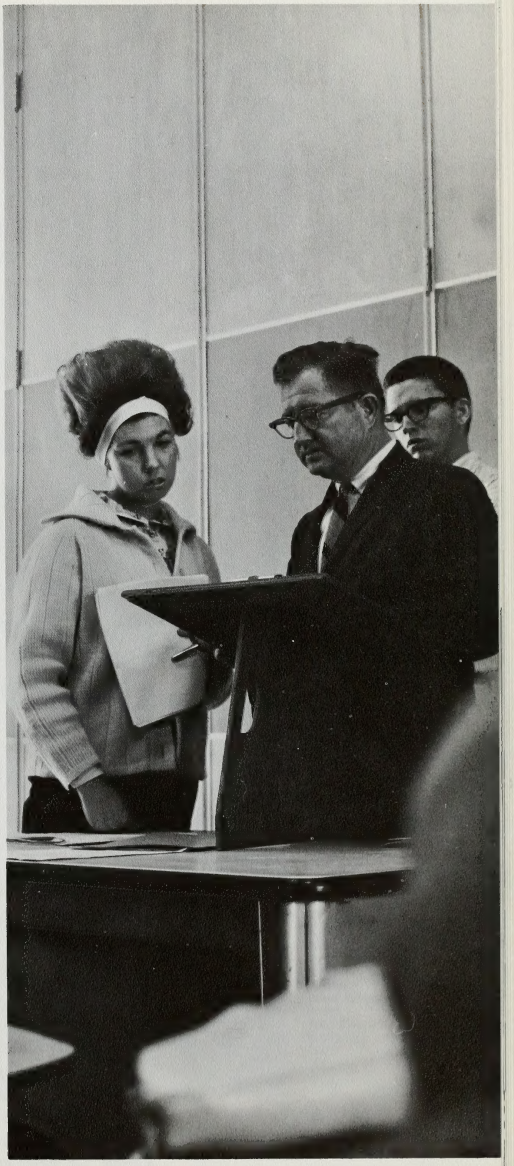

Research paper time

B. Ream Allen
Dean

College of Nursing

The College of Nursing at Brigham Young was ably directed by Dean Beulah Ream Allen. Dean Allen's experience in the field of medicine included vast medical experience as well as dramatic intensity in her being a Japanese war prisoner for four years.

In 1963, Dean Allen was listed in **Who's Who in America,** and yet with all her devotion to her field, she was actively engaged in work in the Church.

The students of the College of Nursing could be detected early in their college careers when during change of classes on certain days of the week, clusters of white and blue uniformed coeds poured out of classes of chemistry or anatomy. The nurses were a closely-knit group who lived together in their professional as well as their private lives.

Until the fall of 1963 the college offered only the Bachelor of Science degree. All students graduated after a concentrated four-year term of completing general education requirements as well as nursing requirements. Then Dean Allen instigated a program where the students could receive Associate Degrees in Nursing after two years of study. The student nurse trained for a time on the campus proper, then lived in residence in Salt Lake for practical experience in the L.D.S. Hospital. When the student nurses completed their work, they were eligible to take a state examination licensing them as registered nurses.

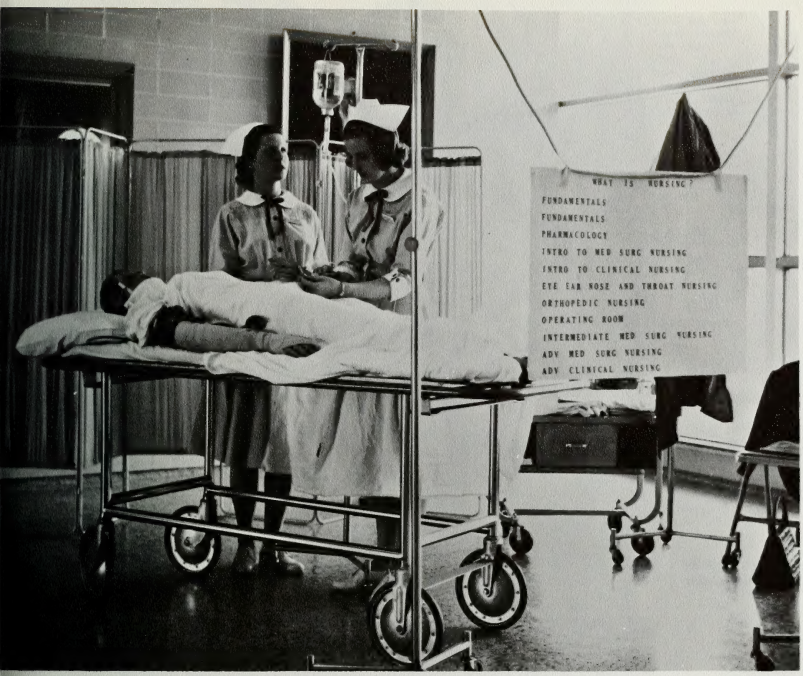

Dummy receives attention in nursing demonstration

Mildred Allred
Nursing
Mignon Alward
Nursing
Jeanne Andersen
Nursing
Edna Brlick
Nursing
Joyce Cameron
Nursing

Annette Lagerstrom
Nursing
Sandra Mangum
Nursing
Linnea Morrison
Nursing
Doreen Okelberry
Nursing
Helen Stevensen
Nursing

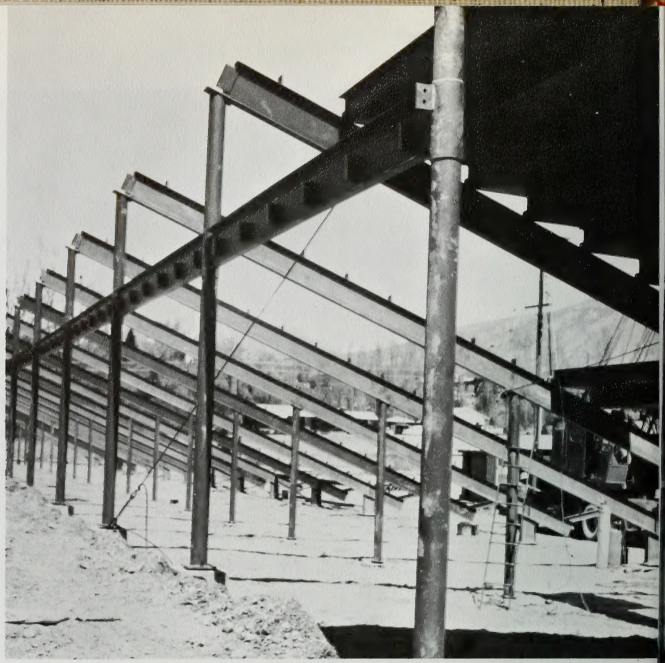

Skeleton of the new stadium

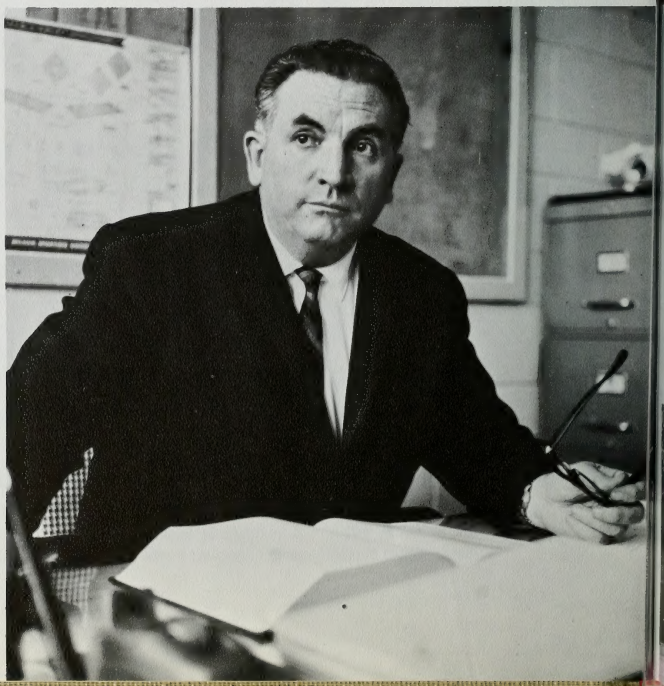

Milton F. Nartvigsen
Dean

Sharel Anderson
Physical Education
Chris Apostol
Physical Education
Bauer Bangerter
Physical Education
Robert E. Bunker
Physical Education

Boyd C. Call
Physical Education
Ben DeHoyos
Recreation
Fred W. Dixon
Physical Education
LaVell Edwards
Physical Education

Rulon Francis
Physical Education
Dixie Grimmett
Physical Education
C. J. Hart
Physical Education
Alma Heaton
Recreation

College of Physical Education

The College of Physical Education encompassed six departments. These were physical education—men, physical education—women, youth leadership, recreation, health and safety education, and intercollegiate athletics. BYU was unique in that the department of intercollegiate athletics was in the College of P. E. and was administered by the dean of that college. At the Y all coaches taught classes and the entire athletic program was viewed as being one avenue of education. The perennial interest of the college-bred in sports was also true here. The new developments of facilities for the College of P.E. denoted not only interest in athletics, but a knowledge of the importance of training for a sound body. Included in advancements for 1964 were an extension to the east end of the fieldhouse, a new stadium, and a physical education building put under construction.

Dean Milton F. Hartvigsen, chosen professor of the year a year ago, ably lead the College toward its goal of establishing a more mature position in the offering of further degrees in each of the departments.

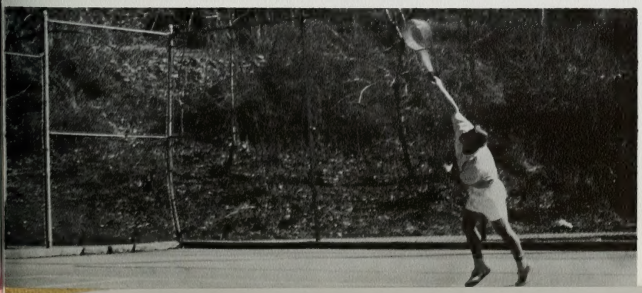

Practice in action

Nena Rey Hawkes
Physical Education
Sherald James
Health Education
Earl Lindley
Physical Education

Cyntha Hirst
Physical Education
Richard Jones
Physical Education
Rudy Moe
Physical Education

Leona Holbrook
Physical Education
Edwin R. Kimball
Physical Education
Robert T. Oliphant
Physical Education

Tom J. Hudspeth
Physical Education
C. Rodney Kimball
Health, Physical Education
Thane J. Packer
Youth Leadership

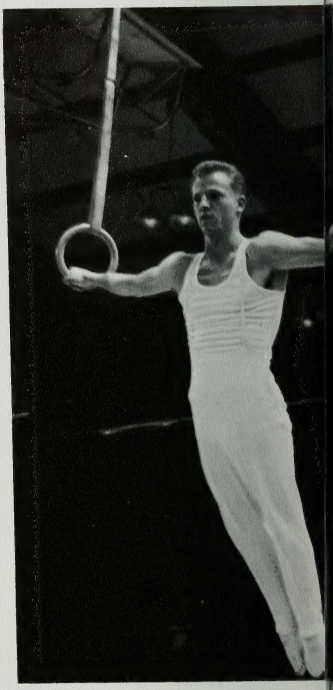

The test in the performance of the skill

The elegance of ballroom dancing

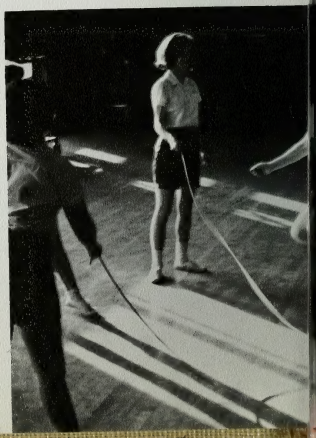

Ann Perry
Physical Education
Gloria M. Rigby
Physical Education
Richard D. Salazar
Health Education
Clarence F. Robison
Physical and Health Education

H. Wayne Soffe
Physical Education
Karl Tucker
Physical Education
Lulu Wallace
Physical Education
Ray Watters
Physical Education

Stanley H. Watts
Physical Education
Alan Witbeck
Physical Education
Clint Whitfield
Physical Education
Renee Yerg
Physical Education

A game that used to be confined to the schoolyard

Bottoms up

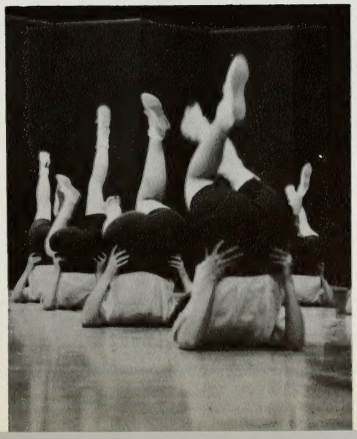

The College of Physical and Engineering Sciences worked this year to develop strong graduate programs in all departments. By the spring of 1964 they offered doctorates in chemistry, physics, and geology, and had master's degree programs in all other departments. The college also had curricula leading to a Bachelor of Engineering Science degree—a five year program—and master's degrees in chemical, civil, electrical, geological, and mechanical engineering. In October of 1963 accreditation of all engineering departments was obtained for another four years.

Like many other colleges on campus, this one too had outgrown the facilities. In addition to the Eyring Science Center and the Fletcher Engineering Laboratories, four temporary buildings were utilized to carry on the extensive training programs provided for the students.

The college successfully sponsored Engineering Week with advanced looks into scientific phenomena of our time.

Dean of the College, Dr. Armin J. Hill, holds a doctoral degree from the California Institute of Technology.

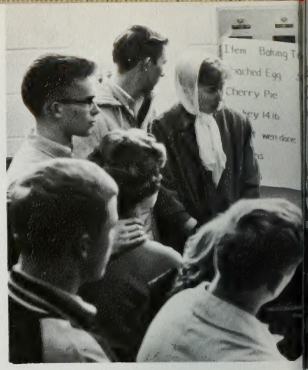

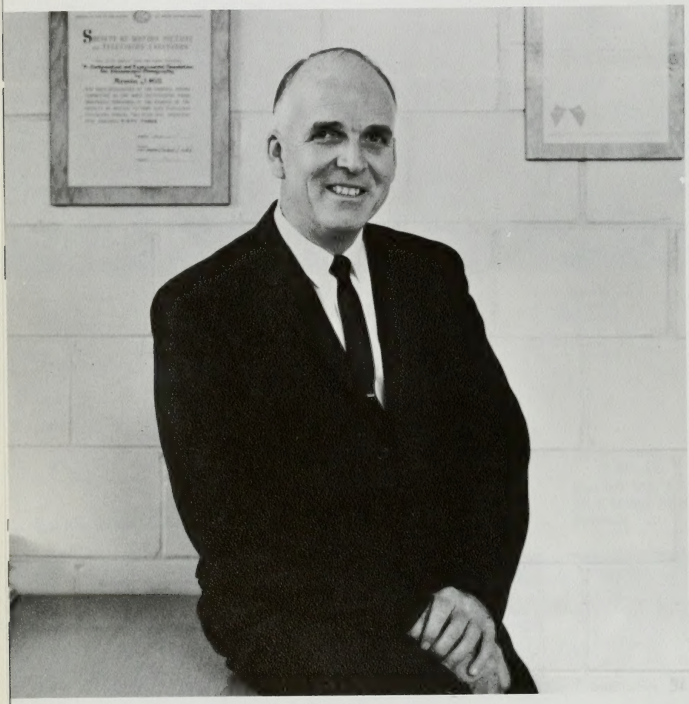

Armin J. Hill
Dean

College of Physical and Engineering Sciences

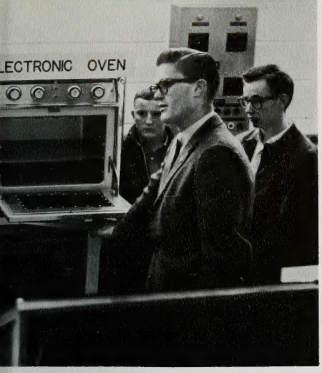

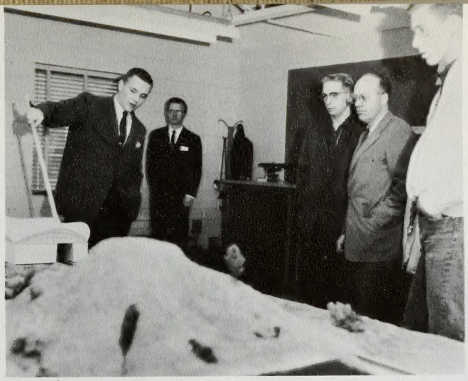

Modern phenomena during engineering week

A practical demonstration of construction

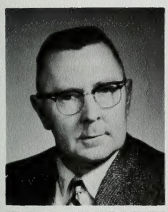
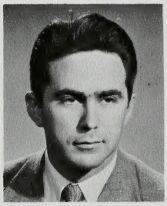

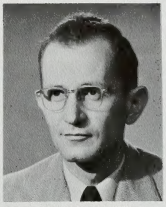

Dee H. Barker
Chemical Engineering
J. Dean Barnett
Physics
Cliff S. Barton
Civil Engineering
Harold J. Bissell
Geology
Angus U. Blackham
Chemistry
Lorin C. Bryner
Chemistry
Elliot A. Butler
Chemistry

Jess R. Bushman
Geology
Fred D. Childs
Instrument Shop
Glen H. Calder
Civil Engineering
John O. Canfield
Air Science
John N. Cannon
Mechanical Engineering
James J. Christensen
Chemical Engineering
John C. Clegg
Electrical Engineering

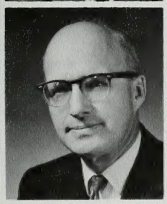

Caran L. Cluff
Chemistry
Lane A. Compton
Physical Science
Daniel Decker
Physics
Dwight R. Dixon
Physics
J. Duane Dudley
Physics
Harvey Fletcher
Physics
Dean K. Fuhriman
Engineering

Glenn L. Enke
Civil Engineering

O. Norman Geertsen
Physics
J. Rex Goates
Chemistry
Clark J. Gubler
Chemistry
George M. Hall
Air Science
H. Tracy Hall
Research Divison

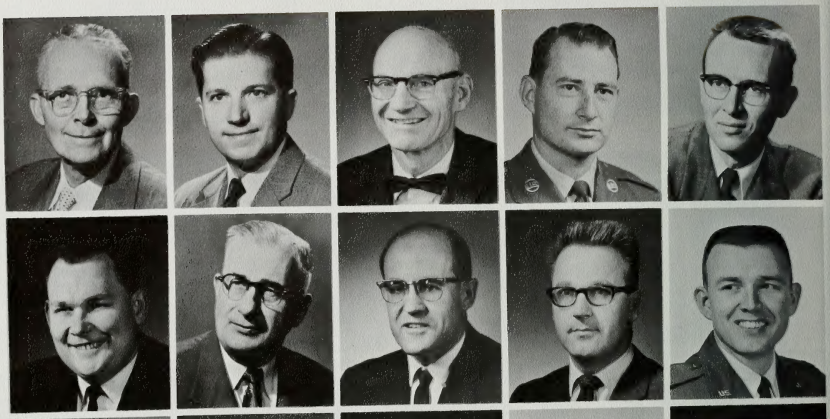

Richard W. Hanks
Chemical Engineering
George H. Hansen
Geology
Henry K. Hansen
Physics
Uwe Hansen
Physics
Loyal D. Hastings
Air Science

Max W. Hill
Physics
Kenneth L. Hillam
Mathematics
Lehi F. Hintze
Geology
Shirl J. Hone
Mathematics
M. Duane Horton
Chemical Engineering

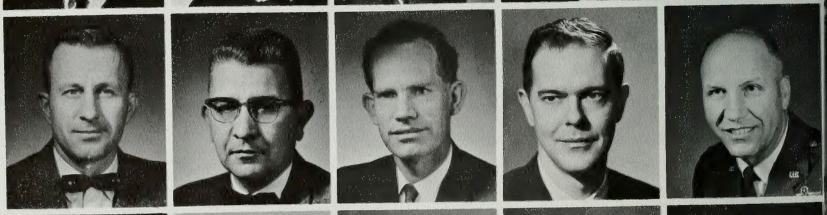

Ronald D. Jamison
Mathematics
Austin G. Loveless
Industrial Education
Ross J. McArthur
Industrial Arts
Reed M. Izatt
Chemistry
Donald E. McCulloch
Air Science

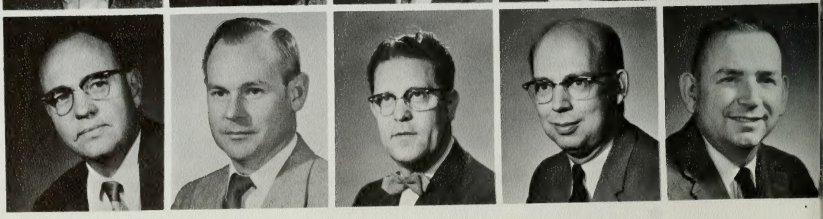

Delbert H. McNamara
Physics
Richard Meibos
Chemistry
Martin L. Miller
Physics
Darrel J. Monson
Electrical Engineering
Hal G. Moore
Mathematics

The home of the physical sciences

K. LeRoi Nelson
Chemistry
Kenneth J. Nix
Air Science
J. Lloyd Olpin
Mathematics
Bill J. Pope
Chemical Engineering

J. Keith Rigby
Geology
Donald W. Robinson
Mathematics
Ralph L. Rollins
Civil Engineering
Paul H. Sharp
Air Science

D. Forrest Smouse
Geology
William H. Snell
Industrial Education
Kent G. Stephens
Mathematics
Richard D. Ulrich
Mechanical Engineering

Howard B. VanFleet
Physics
Arnold Wilson
Civil Engineering
Ernest L. Winder
Air Science
John H. Wing
Chemistry

B. West Belnap
Dean

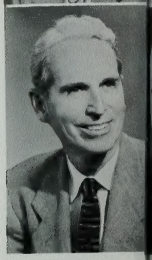

The College of Religious Instruction reached every student at the University. Since a student in residence was required to take two hours of religion for every semester, it was not difficult to understand why the effect of this college was so widespread. As was true of almost any part of the university, the 1963-64 school year brought growth changes to the college. A reorganization movement brought the college from five departments to two, which were a graduate department and an undergraduate department. The faculty included 34 full-time teachers, and 14 part-time teachers who taught 6 hours or more, as well as a number of professors outside the College of Religion who assisted with the instruction. Six degrees were offered with the Doctor of Religious Education and Master of Religious Education being added this year. The Joseph Smith Building was still the center of the Religious Instruction, but religion classes as well as faculty offices were found in almost every building on campus. The effect of the College of Religious Instruction is felt throughout the Church. Many of the most educated and expert men in different areas of the gospel were to be found on campus. These leaders wrote books for the general Church membership as well as giving lectures and travel tours throughout the Church. The additional effects cannot be measured. The students returning to home wards and stakes carried better understandings of the gospel with them throughout the world.

Paul E. Felt
Religion
Lawson Hamblin
Religion
A. Burt Horsley
Religion
Gustive O. Larson
Graduate Religion
Daniel Ludlow
Mormon Studies
Hugh Nibley
Graduate Religion
Spencer Palmer
Religion

Glenn L. Pearson
Religion
Ellis T. Rasmussen
Religion
Russell Rich
Graduate Religion
Chauncey Riddle
Chairman, Graduate Rel
Rodney Turner
Graduate Religion
Sidney Sperry
Graduate Religion
David H. Yarn
Graduate Religion

College of Religion

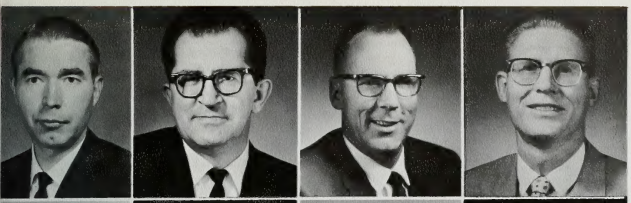

James Allen
Religion
Richard Anderson
Graduate Religion
Wilson K. Andersen
Religion
Hyrum K. Andrus
Graduate Religion
Milton V. Backman
Graduate Religion

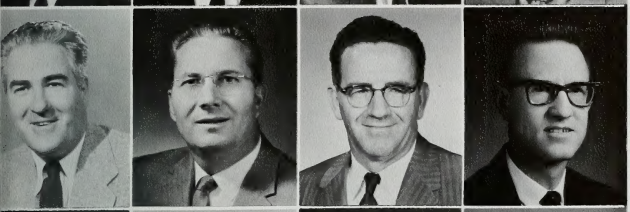

Reid E. Bankhead
Religion
Ivan J. Barrett
Religion
Howard Barron
Graduate Religion
Anthony I. Bentley
Religion
LaMar C. Berrett
Religion

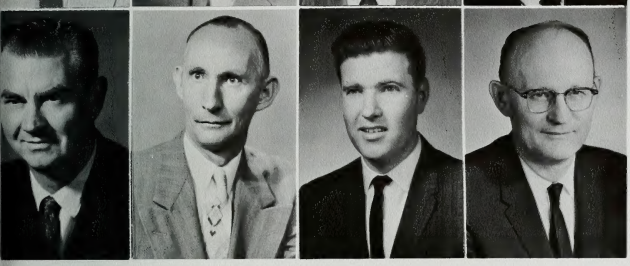

G. Byron Done
Graduate Religion
Paul R. Cheesman
Religion
James R. Clark
Graduate Religion
Richard D. Cowan
Graduate Religion
Roy W. Doxey
Chairman, Religion

Research on natural phenomena

Graduate School

The Graduate School is one of the most important opportunities offered at Brigham Young. There was consistent advancement towards masters degrees, but for a university who first conferred its doctorate degrees only four years previously, many new depart- Those involved with the doctoral work were doubly concerned with the quality of their students. Being trained in fields where doctoral degrees were newly granted, constituted a more difficult course of proving one's abilities than would have existed had the program long been in existence.

Dr. Wesley P. Lloyd, dean of the Graduate School, has had a life of service not only with Brigham Young University, but he was also instrumental in international advancements of other universities.

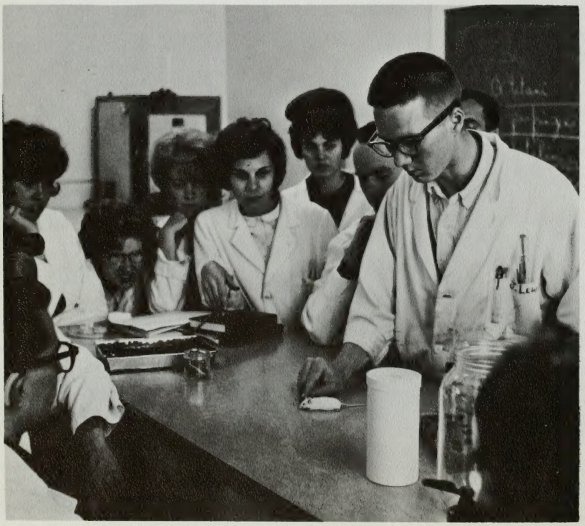

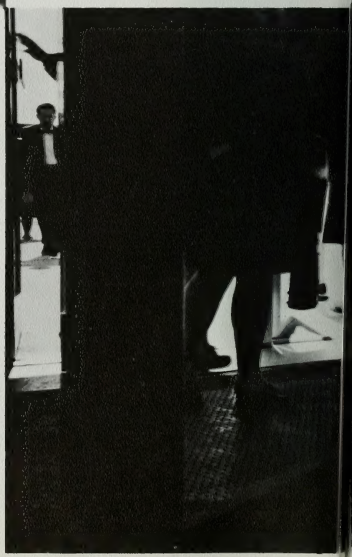

White mice abounded for study purposes

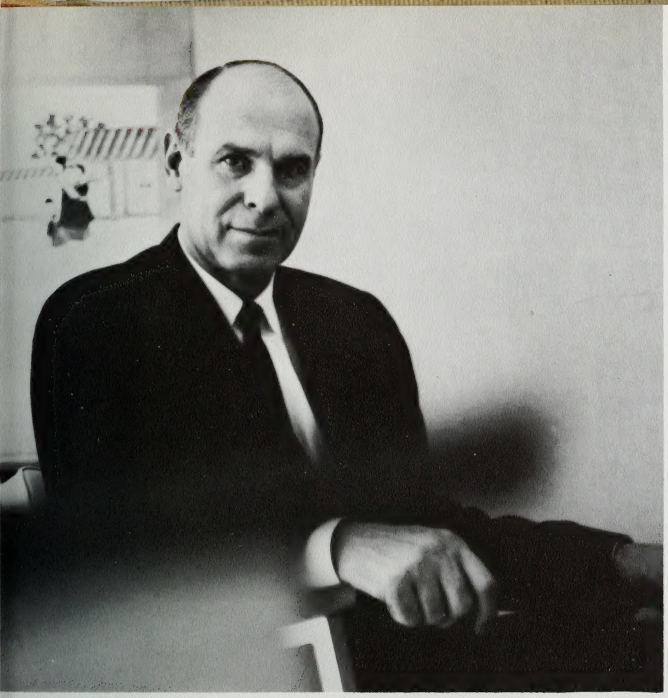

Wesley P. Lloyd
Dean

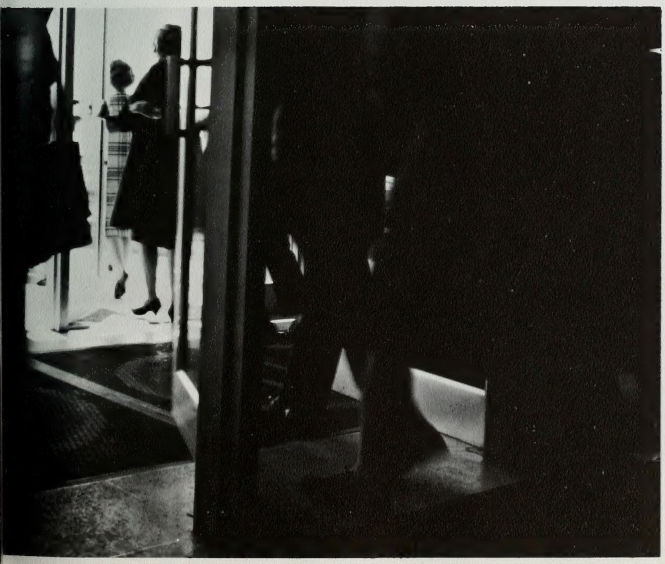

Graduate world revolves around the library—the location of man's previous study

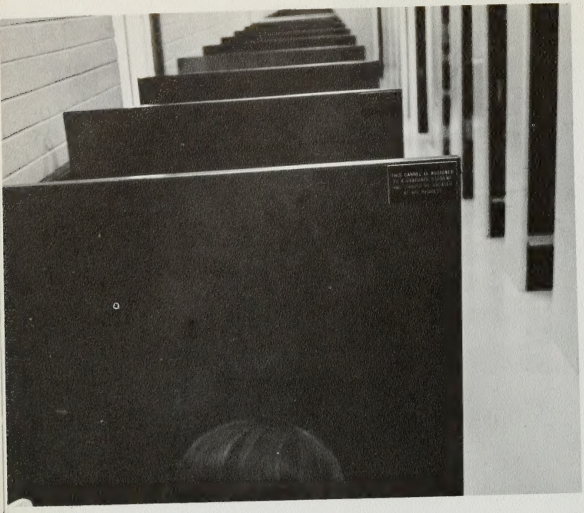

Graduate carrels meant semi-privacy

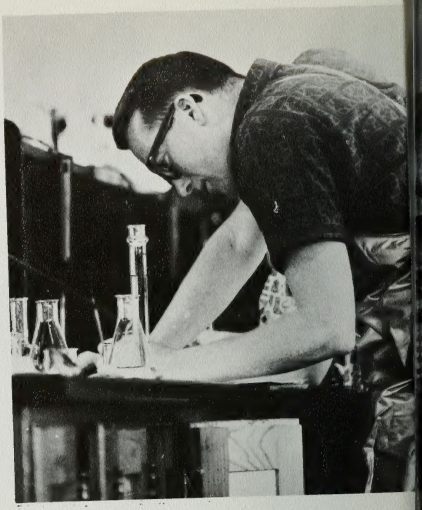

Test tubes and formulas were valuable tools

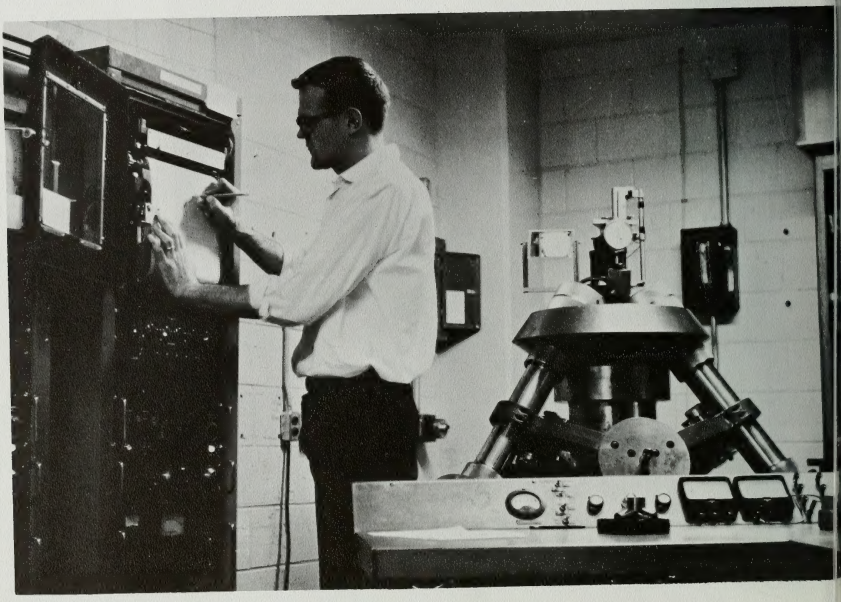

Effects of pressure on matter
was profitably explored

Animals provided links with the future

Research

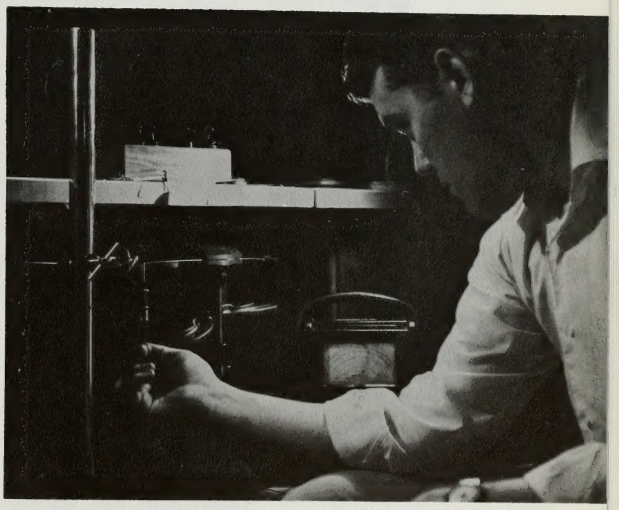

Advancement in understanding acoustics was made

Registration for BYU Education Week

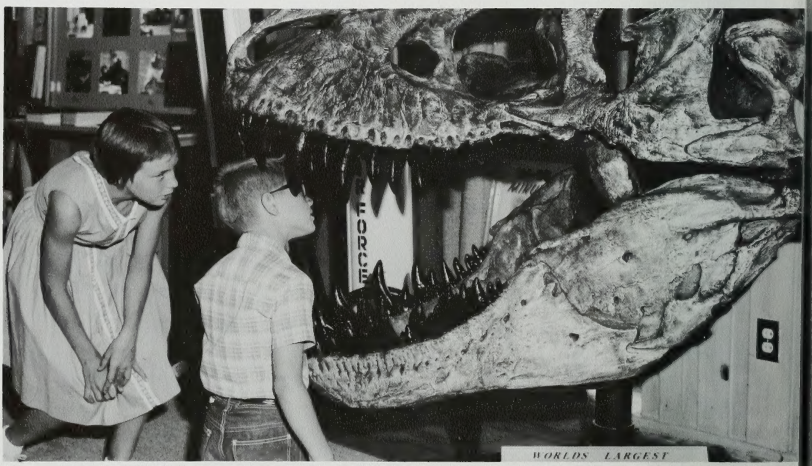

Displays, educational and fun — sponsored by Extension Division

Extension Division

The teaching process of the university is not limited to students in residence. By virtue of the Extension Services, many thousands of students register at BYU without ever having been to Provo. Hundreds of others in the Provo area study through Evening School classes which are held in every department throughout the week. Dean Harold Glen Clark directed the massive organization of this area. The Adult Education and Extension Services registered over 80,000 people in credit, noncredit, and Education Week classes during the year. In addition to travel study, extension publications, and special courses and conferences, BYU expanded to adult education centers in Ogden, Salt Lake City, Rexburg, Idaho, and Inglewood, California. The annual Education Week in June was also not restricted to campus because Education Week became a series of ten circuits reaching to eleven of the western states and to Canada.

A major summer attraction:
Leadership Week — now Education Week

Harold Glen Clark
Dean

Alumni

Organized in 1893 to promote the general welfare of BYU, the Alumni Association in 1964 was still doing just that. It served BYU's 90,000 Alumni by maintaining an individual biographical file for each alumnus, sponsoring class reunions, and sending them the **Alumnus Magazine** to keep them posted on BYU news. The Alumni Association, with the support of its members, BYU Alumni, has been an important financial support to BYU. Ever since Alumni contributions helped build the Maeser building, the Alumni Association has consistantly supported BYU by raising and donating funds to the university. They support the expanding campus with such projects as donating books to the library, participating in the drive for the new stadium, and support of the Permanent Endowment Fund and the Destiny Fund.

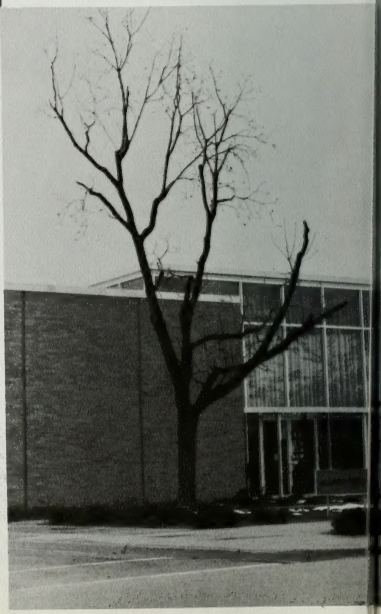

Opposite Above: Ronald Hyde, Raymond Beckham—Executive Secretary

Opposite Below: Files, Records, and personal data on every graduate

Below: Alumni House, Campus

Below Right: Fun at Aspen Grove

Alumni Camp, Aspen Grove

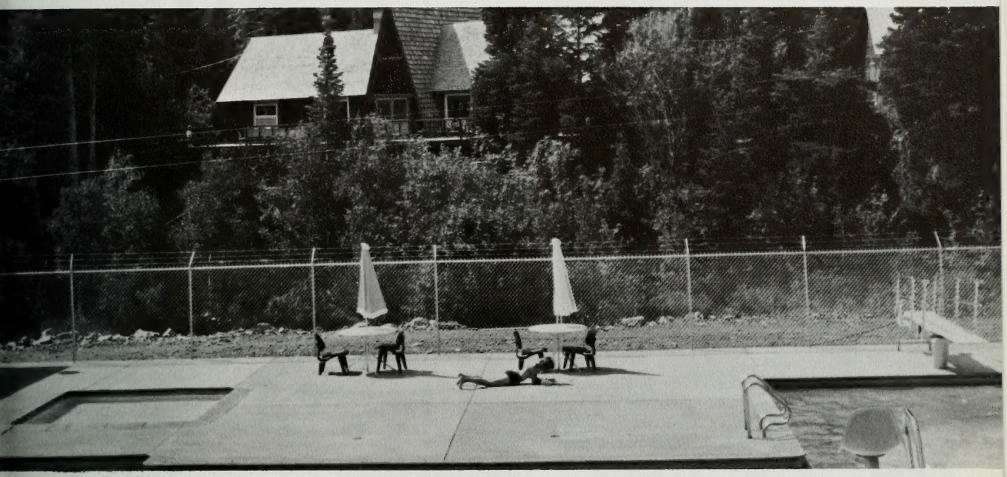

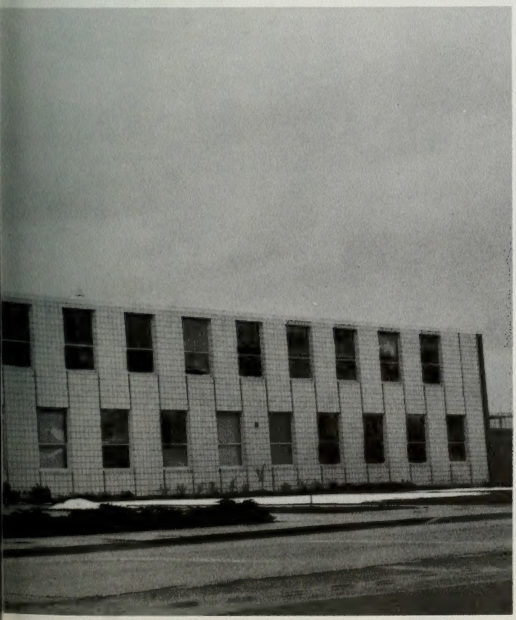

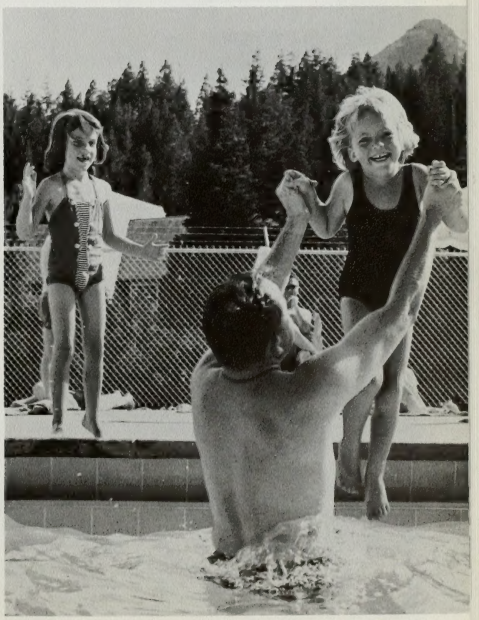

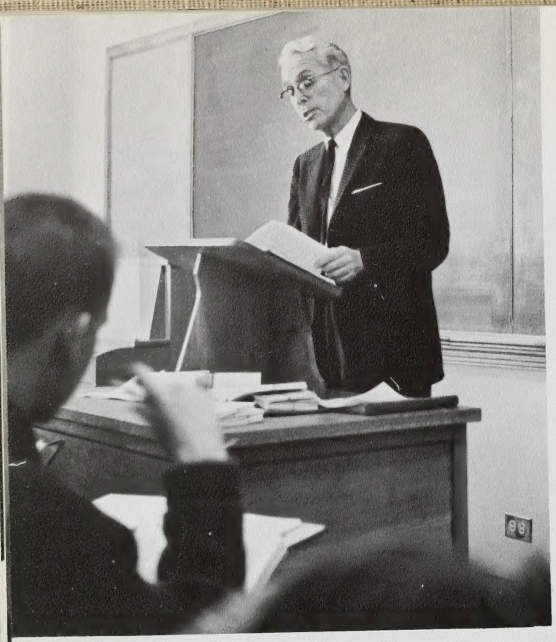

Byron Done teaches one of hundreds of religion classes

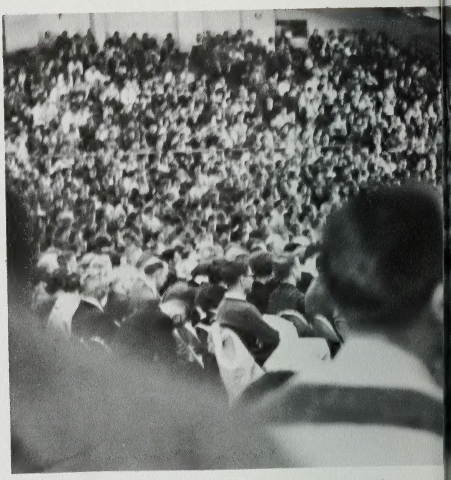

Voices raised to praise God with music

A message from the Prophet, and thousands gather to listen, to hear, to understand

The Joseph Smith Building; center of religious instruction

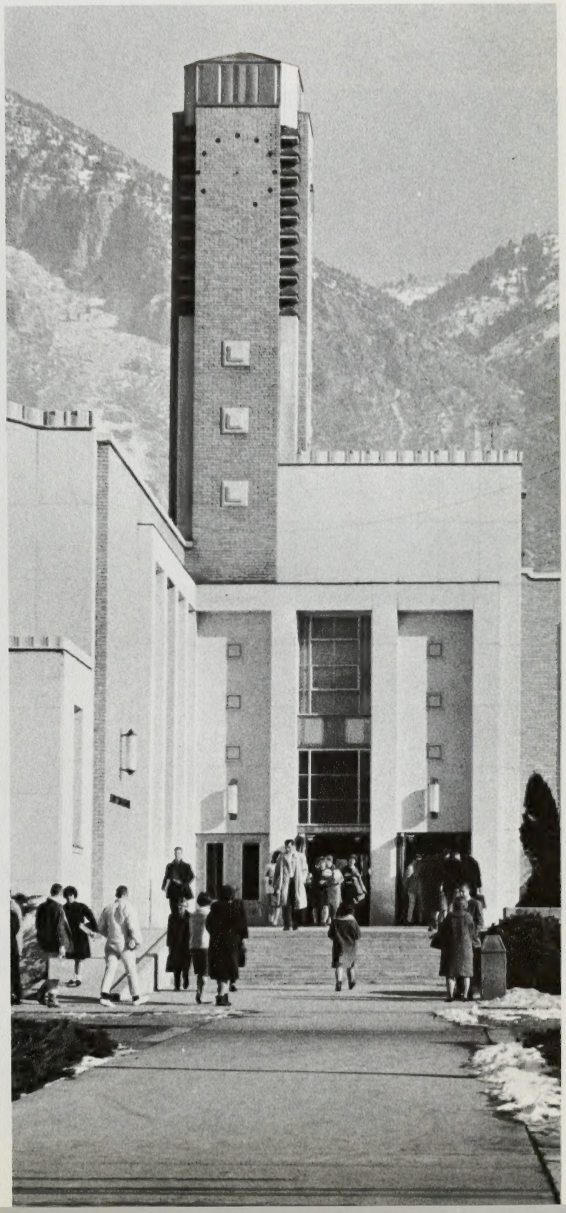

Brigham Young University is different. Its basic foundation and existence make it unique. Here, as through the church, MIA, stake meetings, two-and-a-half minute talks, home teaching, and Relief Society take on a new significance as part of everyday language. Here, the Book of Mormon, or the Bible, or various combinations of the standard works, are carried in briefcases and notebooks alongside notes on the New Zealand aborigines, or the rhyme scheme of sonnets, or a copy of Social Darwinism, all indicating the place of the student in being concerned with all types of learning and all types of life. Here students from all over the world cannot join in a national anthem, but they all know the hymns of the Church. And even to the 1000 students who are not LDS, the spirituality is important. Most of them chose BYU for the spirit that is here. Not only are all students educated with an equivalent of a minor in religion, but they are guided by the fact that the men who teach them and the men with whom they associate hold the priesthood of God. For this the university is different. It has more than the intellectual academic searching of the American university; it has the gospel of Jesus Christ.

Harold Goodman
First Counselor

Sustained as President of
BYU Fifth Stake at May Conference

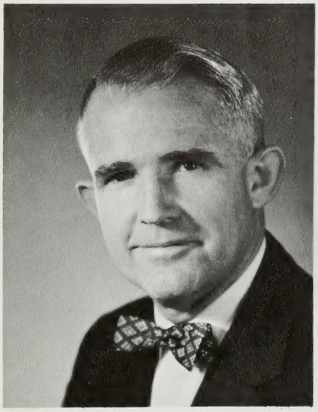

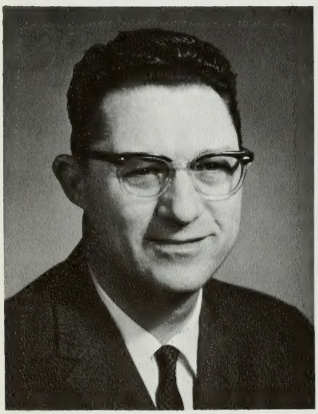

M. Carl Gibson
Second Counselor

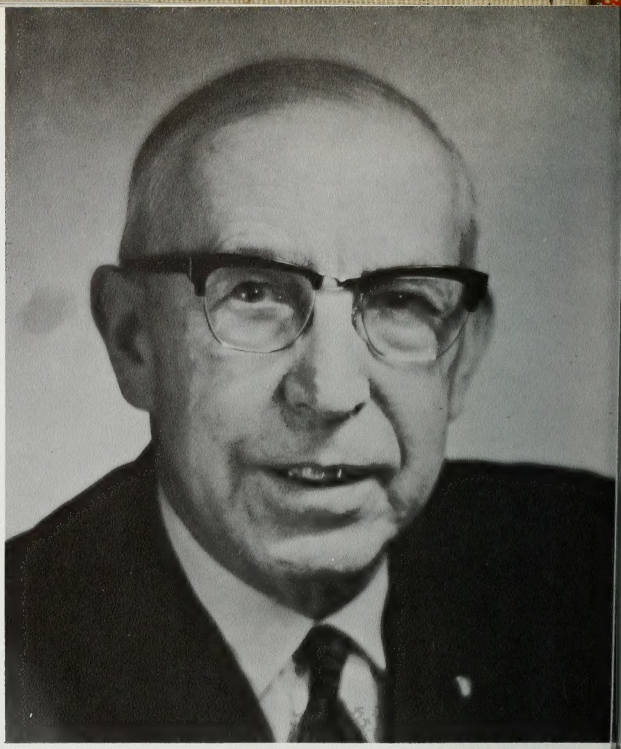

BYU Stake

The Brigham Young University Stake is the basis on which the further organization of the campus wards and stakes began. After having changed from the BYU Branch, the first stake came into being. Even though each successive division takes some of its members away, it has been in existence the longest. The BYU Stake was made up of fourteen wards, and the stake conferences were held in the Josph Smith Auditorium. Speakers from the General Authorities as well as moving and inspirational messages from the various members of the stake—be they faculty, staff, or students—were the motivating forces involving the members in their stake activity. Uniquely existing, as do other stakes of the LDS Church with lay members being called to serve in all positions, the stake was under the leadership of President Wayne B. Hales.

Wayne B. Hales
Stake President
Sustained as President of
BYU Sixth Stake at May Conference

Dance instruction was a part of MIA offering

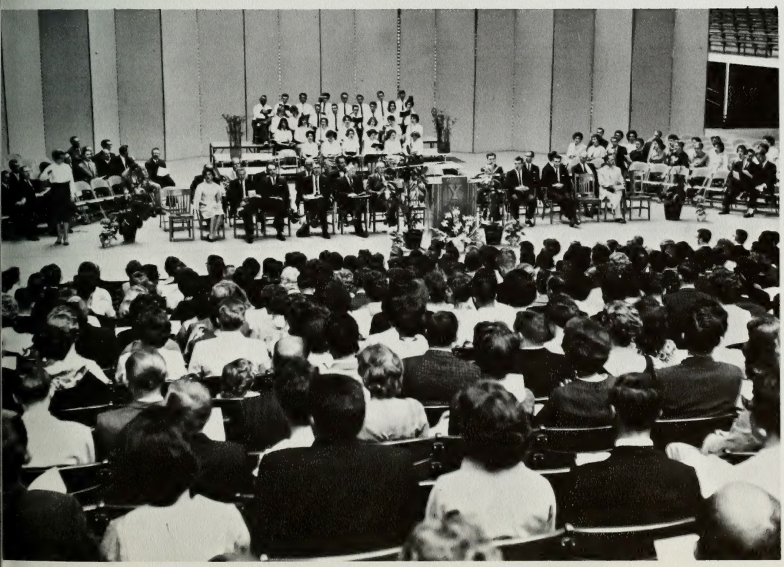

A ball court Saturday night and a stake house Sunday morning

Always ready for a party

Far Right
Gold and Green Balls were held in every ward

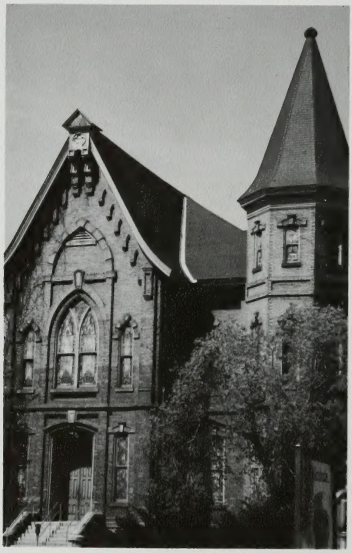

The Provo Tabernacle connoted stake conference

The Brigham Young University Second Stake is evidence of the Church organization of people from various positions being a part of the administration of the stakes. President Clyde D. Sandgren, also general counsel for the university, served as president of the stake for the third year. The second stake was privileged to be the only stake using off-campus facilities for their stake meetings. When all three stakes began meeting for conference on the same Sunday, there was not a large enough place for three such gatherings, so the second stake was moved downtown to the Provo Tabernacle. The beauty of the setting, the change from utilitarian areas to one of pillars and stained glass windows more than made up for the distance it was from the living areas.

BYU II Stake

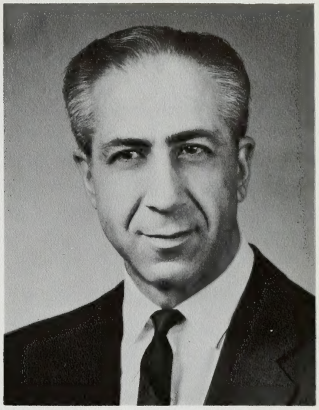

Nephi K. Kezerian
First Counselor

Wm. R. Siddoway
Second Counselor
Sustained as President of
BYU Fourth Stake at May Conference

Clyde D. Sandgren
Stake President

Robert J. Smith
First Counselor

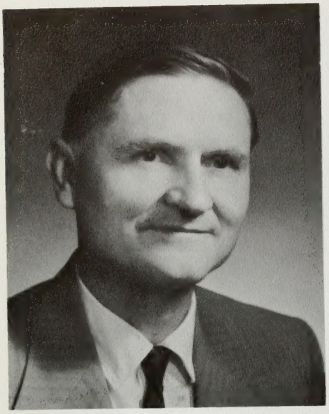

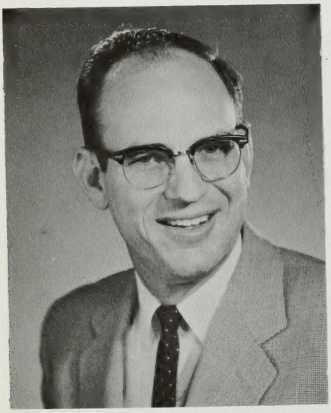

Raymond E. Beckham
Second Counselor
Sustained as President of
BYU First Stake at May Conference

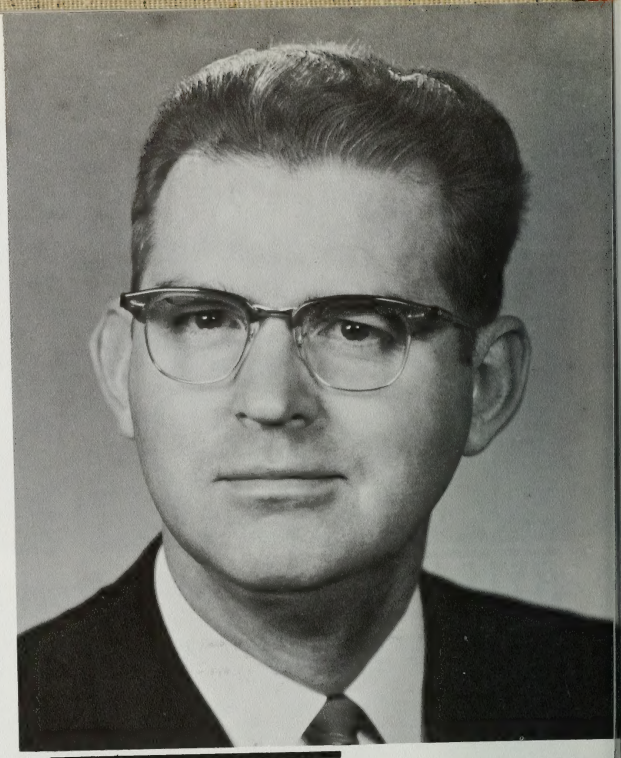

Fred A. Schwendiman
Stake President

BYU III Stake

President Wilkinson addressed a quarterly conference session

Stake memberships were divided from three stakes to six

The Brigham Young University Third Stake was under the capable leadership of President Fred A. Schwendiman. With a total of fifteen wards, the largest of the three stakes, the third stake met in stake conference in the George Albert Smith Fieldhouse. The knowledge and further assurance that the Gospel of Jesus Christ is the same no matter where it is taught was apparent in the usage of an athletic area for spiritual development. Like the other two stakes, the quarterly conferences and stake activities were held under the direction of the stake presidency with General Authorities as visitors. Conference attendance for campus stakes often set all-Church records.

Ward sessions of MIA were apt to do most anything

Elder Marion G. Romney;
beloved apostle

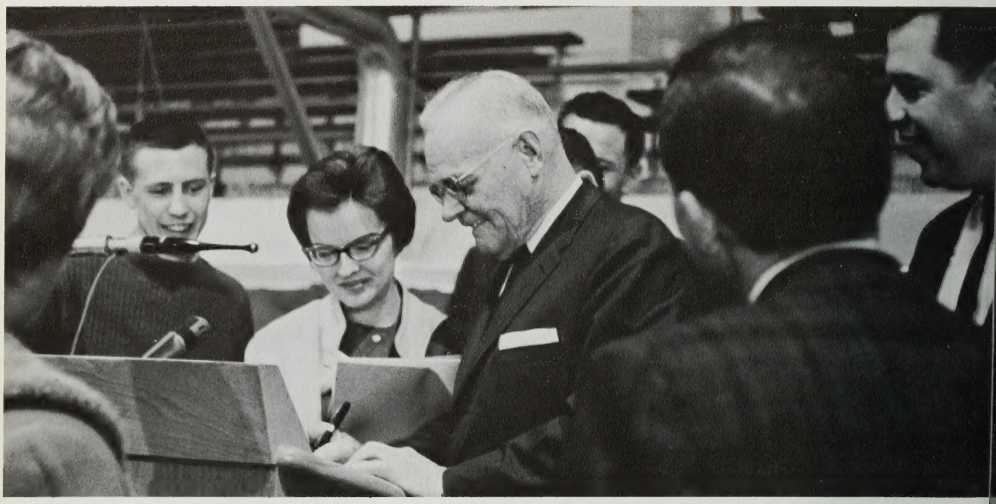

Governor George Romney;
integration of church and state

An hour of religion credit could be applied toward graduation by attending devotional assemblies for the year. As another unique function of the university—especially in view of over 15,000 students, the forums and devotionals were held weekly. Even as the forum assemblies exposed the studentbody to the happenings of the world, the devotional assemblies were of spiritual guidance and interpretation. The speakers were the General Authorities of the Church, speaking as they so desired about Church doctrine, affairs of the world, and Church activity. For some students it was the first close touch they had with the church leaders, for others it was a continuation of a privilege they had had all their lives, for all it was a part of being a student at Brigham Young University.

Devotional Assemblies

Elder Richard L. Evans;
music and
the spoken word

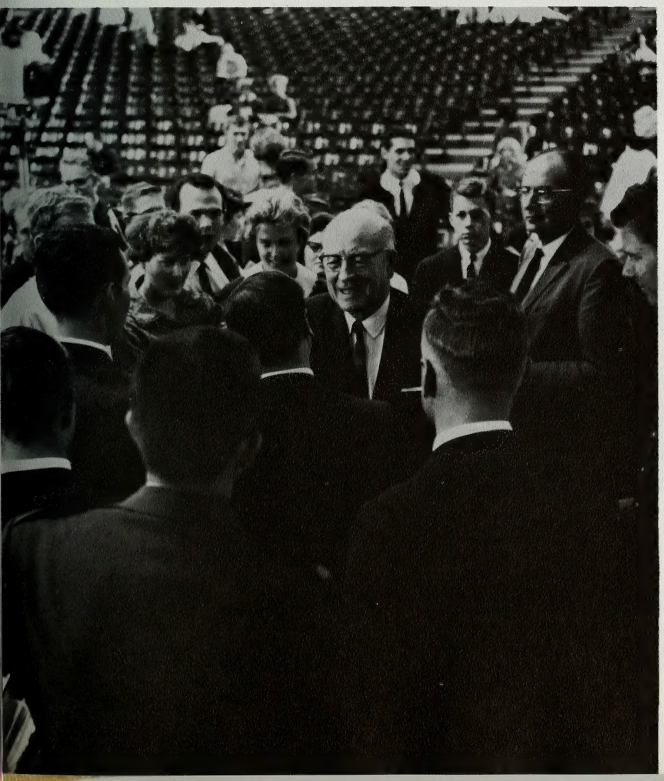

Elder LeGrand Richards;
just one more story
to illustrate

FINE ARTS

A canvas, a massive organ, a darkened theatre. This is fine art in waiting. It can be nothing until someone places a touch of magic and makes it live. People are searching for an expression of what it is to be alive. These are instruments of a trade that express a life. Art is a world of one who is and one who watches. Through the communication of understanding, the one who watches becomes a part of the one who is. Vicarious living, representation of the present for the future and a joy of accomplishment are all a part of what it means to be a student of fine art. A brush in the hand of an artist can make the canvas an element of appreciation for the watcher. An instrument can make the sounds of music flow from the mind of a musician. And the theatre can become a place of other people, other times, and other places in the hands of a skillful director. The transmission of all these elements is real only with a listener, a viewer, an audience. This is a part of education.

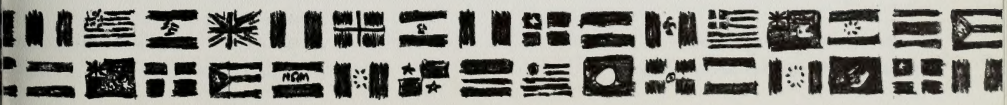

Lyceums

The 1963-64 Lyceum Concert series again gave a season of professional music entertainment to students, faculty, and residents of the Utah Valley. The world of Brigham Young University is not as far from the rest of the world as it might seem. Through the magic of the touring performer, the opera, the concert stage, the professional artist came to entertain and to educate. The season began with the Utah Symphony Orchestra in their annual visit to the campus. Included in the remainder of the year were such musicians as Fernando Germani, organist of the Vatican; Murray Dickie, Metropolitan tenor; John Ogden, pianist; Leslie Parnas, cellist; Julius Katchen, pianist; Francis Jackson, organist; Maureen Forrester, contralto; and the Kansas City Philharmonic Orchestra under the direction of Hans Schweiger with Zvi Zeitlin as violin soloist.

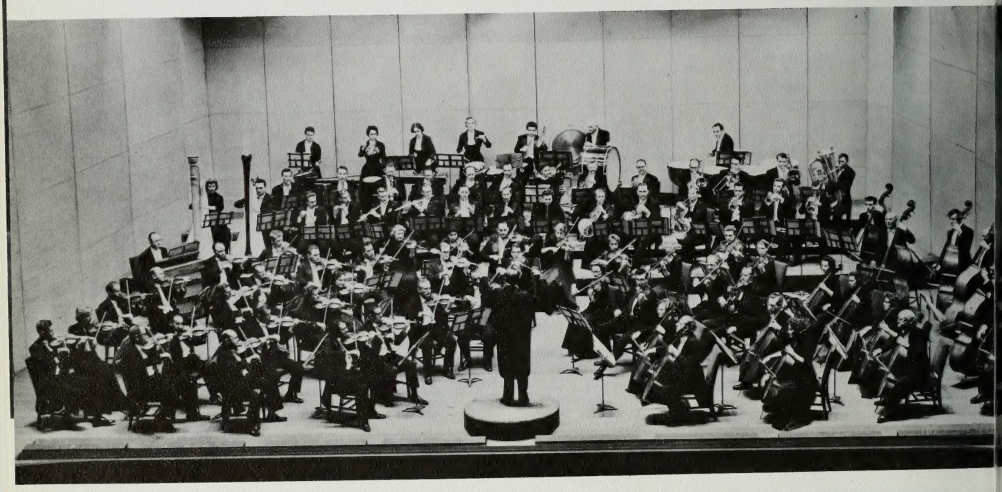

Above: Maureen Forrester, Canadian contralto

Below: Kansas City Philharmonic, Hans Schweiger, Director

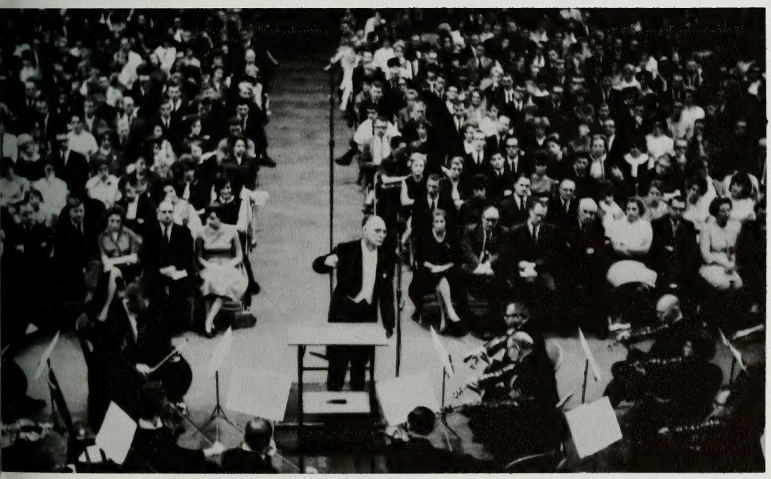

Above: John Ogdon, British pianist

Below: Utah Symphony Orchestra, Maurice Abravanel, Director

University Theatre

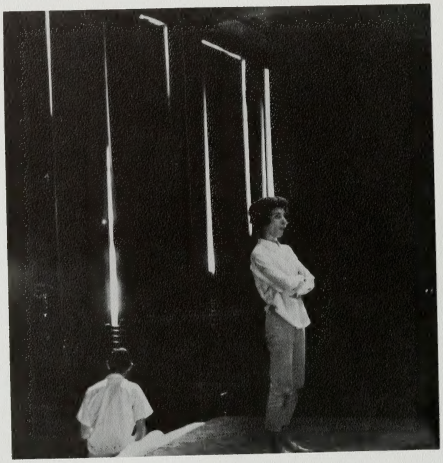

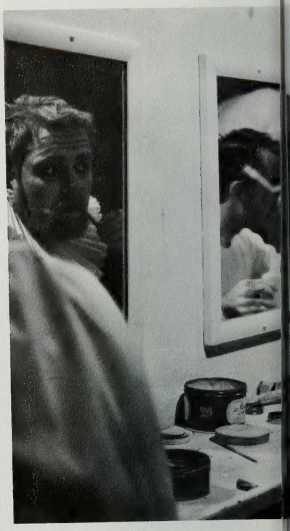

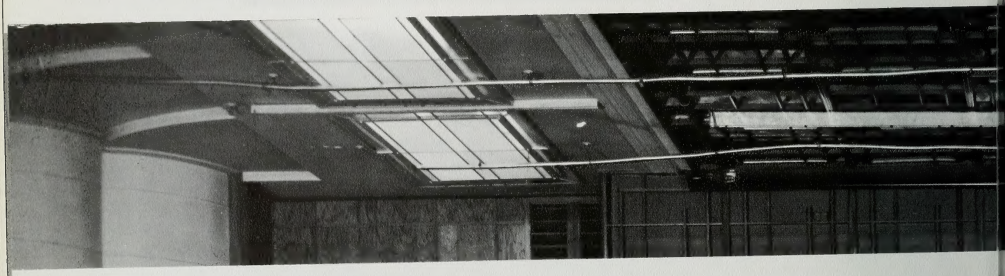

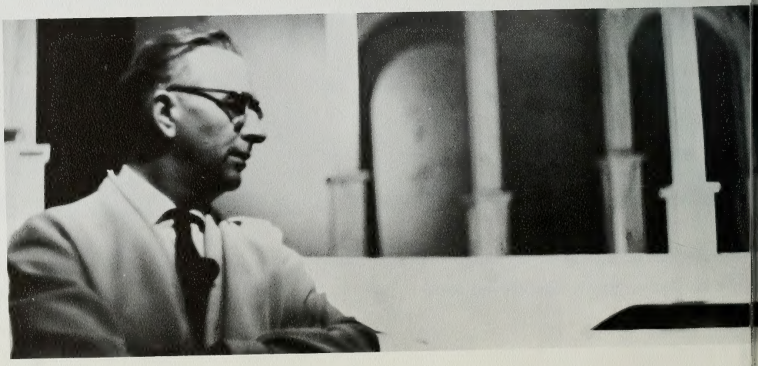

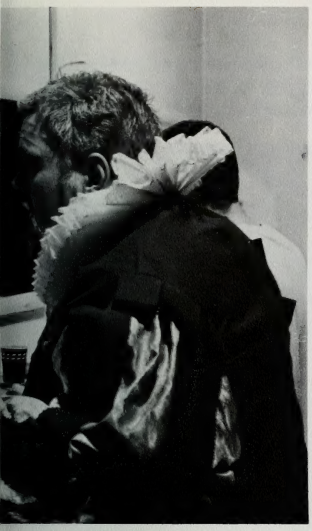

A theatre is full of ghosts. Haunted whispers of once-said lines flutter in the wings. The echoes of applause can be heard rolling forth from the darkened auditorium even as the sound of the ocean remains in a sea shell. A finished stage, costumed characters, pictures painted with colored lights—they are only the evidences of the story of the theatre. The production began long ago in a playwright's mind, and then in a director's mind. And finally when the director shared it with people who would make up his cast, their world became one of rehearsals, of a bare stage with straight chairs for couches or coffins and chalk marks on the floor for stairs. Glaring work lights illuminated the scene. Then there were costume fittings, first rehearsals with props, and a few hectic days when the set, the light, the costumes, and the actors were moved on to play for that many-handed ogre, the audience. But the lights go out. The audience goes away, and tomorrow the set will be in unrecognizable bits and pieces. And the bare stage will be tread only by those ghosts of former plays, joined by the ones added just last night.

Arena Theatre

A full season of Arena Theatre productions was originally planned for the year but was cancelled when the temporary area in the basement of the Smoot Building was taken over by computers and IBM machines. The only play produced in the little theatre in the round was the fast-moving farce by Philip King, **See How They Run.**

Changing the conventional setting to a theatre was the demand on the Reader's Theatre form. Audiences found the actors in modern dress working with scripts in hand, an interesting evening's entertainment. The plays produced were Maxwell Anderson's **Journey to Jerusalem,** and Marc Connelly's **The Green Pastures.**

Reader's Theatre

Family Theater

The first Family Theatre offering was Theodore Hatlen's **Off With His Honorable Head,** a delightful comedy directed by Charles Metten in authentic Chinese tradition with some characters supposedly invisible to the audience. The play delighted intellectual theatre-goers as well the as families and children who attended from the area.

The second semester Family Theatre play was Dr. Albert O. Mitchell's adaptation of **Mr. Popper's Penguins.** With a cast of university students as well as two dozen children, the play was produced to capacity elementary school audiences as schools from the surrounding area brought whole classes to the theatre.

Carnival!

Jacquot	Fred Stout
B. F. Schlegel	Keith Swain
The Incomparable Rosalie	Muriel Smith
Marco the Magnificent	Frank Hatch
Princess Olga	Martha Van Keuren
Gladys Zuwicki	Michelle Priebe
Gloria Zuwicki	Cheryl Lee Olsen
Greta	Claudia Soelberg
Lili	Elin Crnkovic
Grobert	Richard Bybee
Paul Berthalet	Duane Huff
First Card Girl	Irene Andrus
Dr. Glass	Ivan Crosland
Juggler	Francis Burk
Juggler	Grant Wilson
Stilt Walker	Robert Alto

The poignant and touching story of a young girl's first finding love was sensitively told under the direction of Dr. Harold I. Hansen. The touches of the gaudy carnival life were added in the costumes of Beverly Warner and the set of Charles Henson. The music, some bright and gay, some intensely emotional was directed by Brandt Curtis and Ralph Laycock. After playing to the Brigham Young University Theatre audiences from January 15 thru January 18 the cast and crew toured Northern California the second week in February. In addition to the cast listed, the group also included dancers, and circus roustabouts.

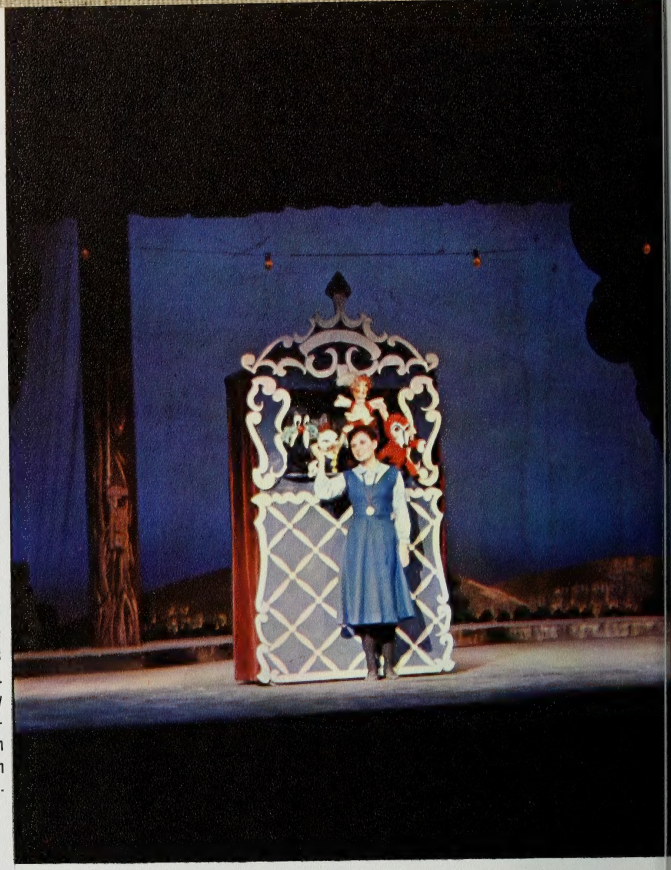

Romeo and Juliet

Escalus	Roger Yates
Paris	Terry Shellenberger
Montague	Max Butler
Capulet	Neal Barth
Romeo	Dan Staples
Mercutio	Cliff Cabanilla
Benvolio	Jerry West
Tybalt	Jim Hays
Friar Laurence	Alan Nash
Friar John	Thomas Keele
Sampson	Jay Baumgardner
Gregory	Virgil Labrum
Abraham	Ronald King
Balthasar	Brent Pickering
Peter	Dick Smith
Apothecary	Dean Bitter
Lady Capulet	Ruth S. Smith
Lady Montague	Joan Christensen
Juliet	Jane Culley
Nurse	Sylvia Butler

The 1963-64 theatre season opened with William Shakespeare's beautiful and tragic story of the "star-crossed lovers." Since this year was the four hundredth anniversary of Shakespeare's birth, the theatre season included four Shakespeare plays. Under the direction of Dr. Preston R. Gledhill, this beginning production was highlighted by the costumes of Beverly Warner. The large and fitting set designed by Charles Henson challenged the ingenuity of the technical director Robert Struthers and his crew. Large crowds enjoyed the moving performance given by the cast and all agreed on the assurance of a good season as indicated by the high quality of this production.

The second Shakespeare production of the theatre season was the Bard's most delightful comedy, **Twelfth Night.** The play ran from February 12-15 and was directed by Dr. Morris M. Clinger. The cleverly interwoven plot of mistaken identity of a twin brother and sister played to capacity crowds. Illyria, Shakespeare's utopia, was charmingly created in the set by Charles Henson and technical direction by Robert Struthers. Beverly Warner's Elizabethan costumes highlighted by full skirts and knee pants and lace ruffs were beautiful as well as delightful in completing the picture of the sophisticated comedy of Shakespeare's time.

Feste	Connie Orr
Orsino	Dick Walsh
Curio	Dean Bitter
Valentine	James Anderson
Viola	Sheryl Sandberg
A Sea Captain	Paul Damron
Sir Toby Belch	Joel Justesen
Maria	Kaye Terry
Sir Andrew Aguecheek	Dave Christensen
Olivia	Sondra Read
Malvolio	Jerry West
Fabian	John Adams
Sebastian	Mel Gish
Antonio	Dave Murdock
First Officer	Lorin Blauer
Second Officer	Monroe Taylor
A Priest	Dick Smith
Sailor	Dick Smith
Attendant	Shirley Gonzales
Attendant	Maryina Cannon
Attendant	Hallie Carey

Twelfth Night

Orient Tour

Mrs. Ernest Stanley	Lynda DeRouen
Miss Preen	Jeri Strong
John	Kent Nelson
Sarah	Sheri Christofferson
Mr. Stanley	Robert Nelson
Maggie Cutler	Sally Hale
Dr. Bradley	David Jacobs
Sheridan Whiteside	Alan Nash
Harriet Stanley	Joan Hullinger
Bert Jefferson	Milt Sharp
Lorraine Sheldon	Gail Wade
Beverly Carlton	Dan Staples
Banjo	Neal Barth

The Brigham Young University Theatre production of **The Man Who Came to Dinner** was chosen to present the Kaufman and Hart comedy on an eight week USO-AETA tour of Pacific military bases the first block of spring semester. BYU was one of few colleges which has been chosen more than once to go abroad to present a production. Directed by Dr. Harold I. Hansen, and with a collapsible set cleverly designed by Charles Henson, the cast members acted as their own technical crew in taking down the set and packing it for the next show. They performed in Japan, Korea, Okinawa, and the Phillippines and were offered the privilege of extending the tour as much as four more weeks.

A Midsumer Night's Dream

Theseus	Joel Justesen
Egeus	Bob White
Lysander	Terry Shellenberger
Demetrius	Dick Walsh
Philostrate	Bob Terry
Peter Quince	Jerry West
Snug the Joiner	Dean May
Nick Bottom	Ray Jones
Francis Flute	James Anderson
Tom Snout	Donald Rowley
Robin Starveling	Dick Smith
Hyppolyta	Linda Smith
Hermia	Dale Stirling
Helena	Lynne Carr
Oberon	Lane Bateman
Dancing Oberon	Bob Oliphant
Titania	Sondra Read
Dancing Titania	Stefenee Nielsen
Puck	Jay Baumgardner
Peaseblossom	Paula Gardiner
Cobweb	Alan Read
Moth	Craig Read
Mustardseed	Lance Read

With original music by Merrill Bradshaw and dances choreographed by Robert Oliphant, the airy fairy production of Shakespeare's **A Midsummer Night's Dream** was excellently organized and directed by Dr. Charles Metten. With a light and fanciful set designed by Charles Henson and costumes by Beverly Warner, the technical effects by Robert Struthers made a superbly unified production that will be remembered by theatre-goers for a long time.

The final Shakespearean offering as well as the final play of the season was presented from April 22-25. Directed by Dr. Harold I. Hansen upon his return from the successful tour of the Orient, the cast and crew presented a moving production of the story of the hateful Shylock. It is an unusual comedy with tragic undertones, and this production proved to impress the audiences again with the unusual genius of Shakespeare. Beverly Warner, Robert Struthers, and Charles Henson provided the technical assistance underlying this capable interpretation of Shakespeare's work.

The Duke of Venice	David Murdock
Prince of Morocco	Ron Munford
Prince of Arragon	Jerry West
Antonio	Neal Barth
Bassanio	Dan Staples
Solanio	John Adams
Salerio	Dean Bitter
Gratiano	Bob White
Lorenzo	Frank Hatch
Launcelot Gobbo	Dick Smith
Leonardo	Jeff Wiscomb
Staphano	Brent Pickering
Old Gobbo	Joel Justesen
Balthasar	Allan Curtis Edson
Shylock	Charles Metten
Tubal	Alan Nash
Nerissa	Connie Orr
Portia	Sally Hale
Jessica	Julie Molen

The Merchant of Venice

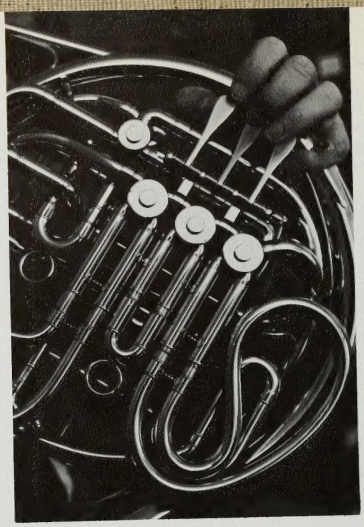

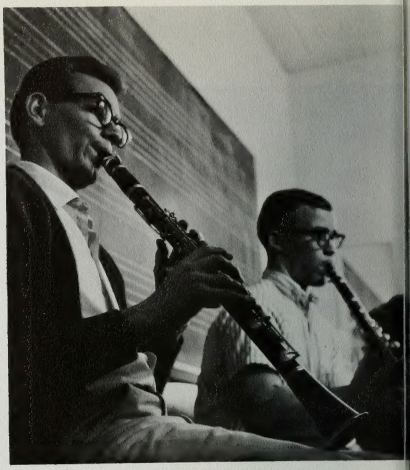

Music

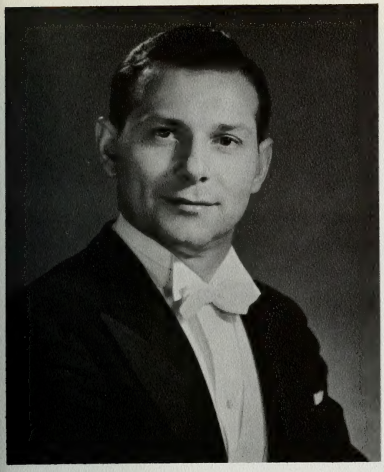

A Cappella Choir

Singing without musical accompaniment, the Brigham Young University A Cappella Choir as conducted by Kurt Weinzinger who will be on leave next year, sailed through a season which was jam-packed with numerous tours, concerts and devotional appearances. Besides singing with the combined choruses at the annual Christmas Concert, they performed another Christmas concert of their own. Their December concert included such numbers as "Make a Joyful Noise Unto the Lord" by Lekberg and "Vivamus, mea Lesbia" by Orff. During the year they appeared at a regular Tri-stake Fireside and an Easter Fireside, toured high schools in Utah and took tours to Salt Lake City which included performing special numbers for church stake conference and a German organization.

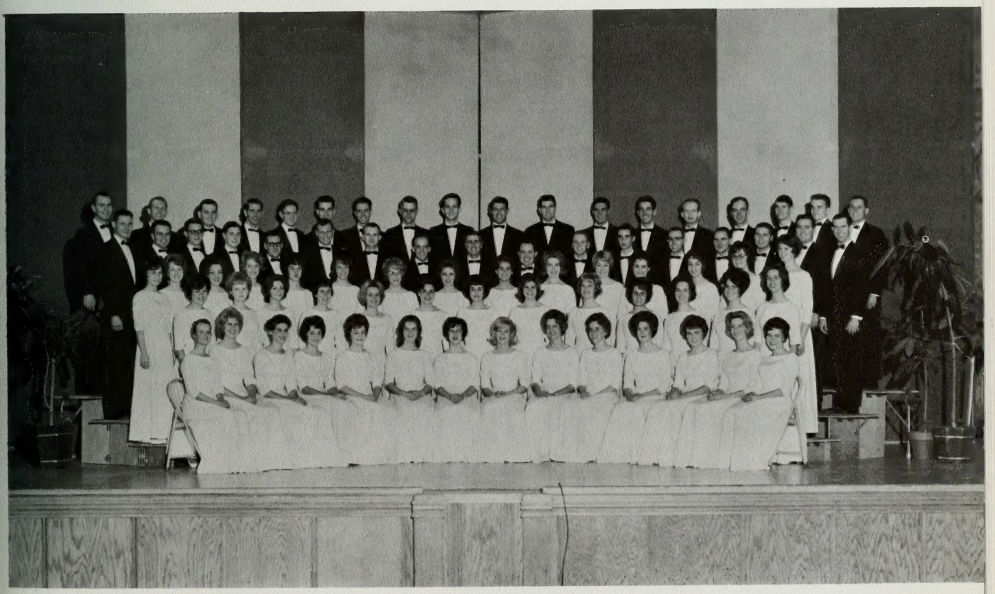

Front Row: Birdie Stevens, Kathleen Cannon, Holly Gudmundson, Linda Breckenridge, Elizabeth Ganette, Elaine Mecham, Connie Kirkham, Nancy Wilcox, Linda Marx, Anne Farnsworth, Cynthis Williams, Ellen Carbine, Ilene Andrus, Helen Humphreys. **Second Row:** Jean Chiapella, Shirley Smurthwaite, Melva Alfred, Camille Bastian, Judith Rasmussen, Claudia Peacock, Carolyn Olsen, Christina Johnson, Julie Sterling, Gail Wade, Palema Harrison, Alma Don Shurtleff, Virginia Goodsell. **Third Row:** Marjorie Cardon, Cheryl Olsen, Elizabeth Gammell, Sheryl Rayner, Gayle Groo, Joane Laycock, Pat Shafer, Sandra Wayman, Patricia Brewer, Nancy Speed, Marilyn Dickson, Trudy Davidson, Elaine Mohlman, Emeren Reeder. **Fourth Row:** Gordon Mills, Bary Heiner, Alan Ord, Theron Robinson, Lynn Shurtleff, Duane Huff, Ken Hicken, John Swenson, Arvid Willden, Wallace McCloy, Douglas Minor, Bill Kellogg, Spencer J. Condie, Charles Naylor, Hans Beattcher, David Crockett, Mike Moody. **Back Row:** Dennis Miner, Nick Shumway, Jim Blacker, Elmo Keck, LaMar Walker, David Perry, Chad Howells, Phil Holdaway, David Shepherd, Richard Anthony, Jack VanBuren, Thomas Stosich, Michael Sutherland, Reid Hansen, Ron Pexton, Lars Christensen, Steve Wright, Roger Bean.

First Soprano: Becky Campbell, Pat Coletti, Marcie Conn, Melodie Conrad, Marilyn Dinger, Bonnie Hillan, Karleen Johnson, Helen Jones, Margarette Lee, Janice Lowham, Kathleen Martin, Norma McBride, Diane Mendoza, Jeanette Nicolaysen, Sylvia Richardson, Annette Ririe, Rose Rogers, Ann Rollins, Elizabeth Russell, Marilyn Schauers, Gloria VanDyke, Diane Vaughan, Linda Webster, Pam Winkelman. **Second Soprano:** Annice Atwood, Lani Austin, Kathleen Bateman, Glennamae Biggs, Elaine Denkers, Connie Fox, Lucille Fullmer, Lynne Hicken, Helen Hoover, Mary Irvine, Kay Kenner, Karen Kleinman, JoAnne Lewis, Kathleen Norman, Linda Perkins, Gloria Putnam, Pamela Rose, Lynnette Rhees, Susan Seward, June Sharp, Pamela Sharp, Susan Tate, Kathleen Wood. **Alto:** Claire Austin, Andrea Bowers, Joyce Boyer, Sandre Ferrin, Alice Goodman, Susanne Gunderson, Sandy Hasty, Linda Johns, Shelia Kenworthy, Dixie Merrell, Lynda Nuse, Ann Rasmussen, LeeAnn Reeve, Lorraine Taylor, Susan Vance, LouAnn Walker, Carol Wayman, Judith Anderson, Colleen Archibald, Torla Henrie, Trudy Henderson, Linda Hunt, Connie Jensen, Vivien McShinsky, Christina Orton, Linda Payne, Ann Sorenson, Lynn Ursenbach, Daleen Walker, Lynette Webb, Linda Yost, JoAnn Jacobson.

Formerly united with Men's Chorus as Schola Cantorum, Women's Chorus was divided from the group in 1961. Still directed by Maughan McMurdie, appearances of the choir included an Easter fireside, various tours in the Utah area, a Christmas program, a Thanksgiving program, a spring concert and appearances at several devotional assemblies throughout the year. Besides singing at campus events, the chorus held several social exchanges with groups including Male Chorus during both fall and spring semesters.

Women's Chorus

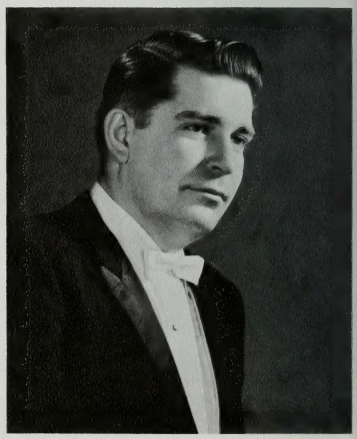

Maughan McMurdie, Director

Ralph Woodward, Director

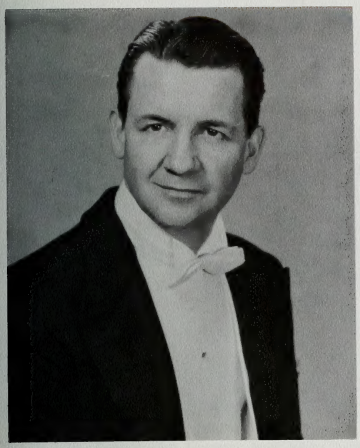

Men's Chorus

Under the direction of Dr. Ralph Woodward, the Brigham Young University Male Chorus included in its repertoire the masterworks of this medium from the past 500 years. The chorus sang its material in the language for which it was written, Italian, Latin, German, French or English. Local appearances included the annual fall and spring concerts, devotional assemblies, the Christmas and Easter concerts, and General Conference. Two tours were taken during the year, an in-state tour and a tour to southern Utah and Nevada. The popularity of the Male Chorus has generally been attributed to the group's dedication to choral compositions.

Front Row: Carmen Bria, Larry Whitting, Russ Mouritsen, Bruce Winters, Alexander Lott, Tom Cockayne, Clyde Ogden, Tracy Jorgensen, Vernon Barrett, Arthur Barnes. **Second Row:** Fred Stout, Ronald Knudsen, Paul Nielson, Edwin Beus, Gary Smith, Michael McGrew, Larry Lee, Gary Green, Kenneth Woolf. **Third Row:** Kay Barton, Stephen Nebeker, John Kedler, Chuck Kewish, Allen Ames, Herbert Greer, Mark Randall, Stuart Kempton, Bob Fisher, Paul Stout. **Back Row:** Sidney Wright, Glen Hales, Bruce Binham, Paul Reynolds, Lloyd Donaldson, Nick Randall, Jack Green, Richard Clement, Paul Millard, Dick Morrison, Robert Olson.

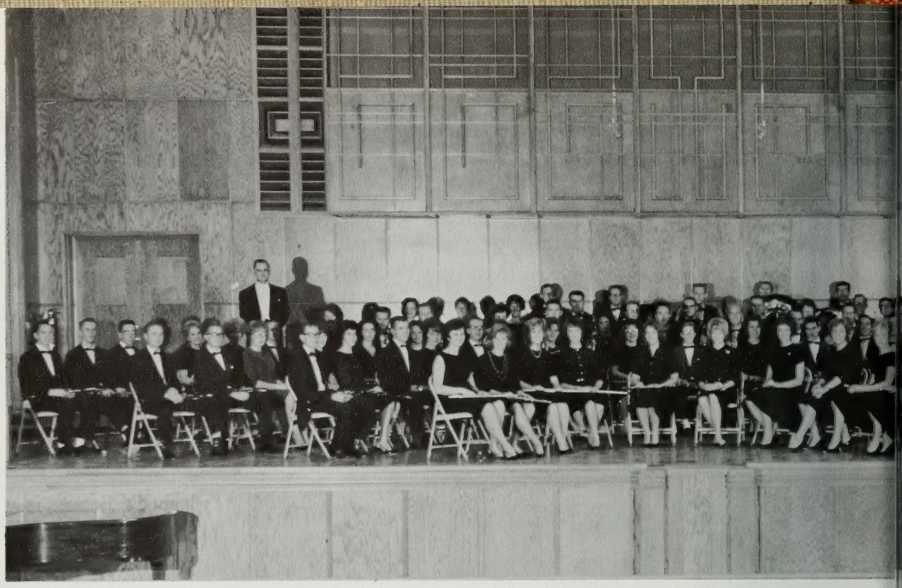

Piccolo: Susan Woods. **Flute:** Nancy Ann Hart, Sharon Diana, Cheryl Beck, Clifford Sorenson, Susan Woods, Evelyn Haslam, Carol Whitney, Susanne Austin, Rod Matson. **Oboe:** Martha Craig, Paul Plumb, George Taylor. **English Horn:** Paul Plumb. **Eb Clarinet:** Edwin Biggs. **Bb Clarinet:** David Randall, Karen Parker, Emil Geddes, Judy Asay, Edwin Biggs, David Jensen, Trish Christensen, David Clark, Willent Gowens, Jeanette Clark, George Taylor, Janet Whitney, Ken Gardner, Lorene Warner, Chuck Borough, Nancy Sidwell, Diana Voss, Loren Lau, Uharles Mulford. **Alto Clarinet:** Cherianne Greathouse, Lillis Whipple, Sandra Bennett. **Bass Clarinet:** Mavis Molto, Richard D. Hales, Craig Cheney, John Hales. **Contra-Bass Clarinet:** Peggy Thayne. **Bassoon:** Duane Perry, Carol Dixon, Jerry Richardson, Shirley Hart, Ruth Stewart. **Alto Saxophone:** David Tucker, John Cox. **Tenor Saxophone:** Bill Bunderson. **Baritone Saxophone:** Doug Keeler. **Cornet and Trumpet:** Randy Towery, Tracy Rollins, Ron Keith, Gaylord Durland, Alan Lacey, Jan

Symphony Orchestra

The BYU Symphony Orchestra came this year under the direction of Professor Ralph Laycock. Recognized as one of the outstanding orchestras in the West, the organization combined in presenting the Christmas concert and the Easter concert with the other campus music organizations. Another concert featured the noted pianist Gladys Gladstone who appeared as soloist with the band in November. Several of the members participated in other small ensemble groups of various kinds supporting singing groups, and assisting with the musical accompaniment of plays and operas.

The Concert Band, also under the direction of Professor Laycock, provided the music lovers of the area with still another kind of music. They opened the season in November in a combined concert with a woodwind septet, and the spring semester included another full-length concert. They also participated in the combined concerts of Easter and Christmas with other organizations. The ninety members came from twenty states and Canada.

Piccolo: Sharon Diana. **Flute:** Diane Bastian, Sharon Diana, Nancy Ann Hart, Cheryl Beck. **Oboe:** Martha Craig, Paul Plumb, Paloma Madsen. **English Horn:** Paul Plumb. **Clarinet:** David Randall, Emil Geddes, Edwin Biggs, Judy Asay. **Eb Clarinet:** Edwin Biggs. **Bassoon:** Brent Faulkner, Virginia Orr, Duane Perry, Carol Dixon. **Contra-Bassoon:** Duane Perry. **French Horn:** Gary Dalley, Joan Porter, Robert Frankovich, Diane Dayley, Patti Smith. **Trumpet:** Larry Bastian, Newell Dayley, Tracy Rollins.

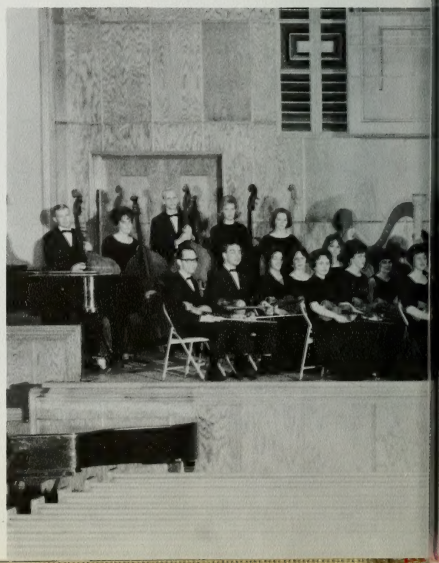

Concert Band

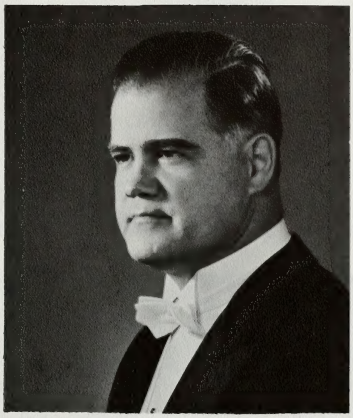

Kirkham, Gilbert Hornbegger, Tom Zimmerman, Ronald Hamblin, Phillip Bennion. **French Horn:** Gary Dalley, Jim Alsup, Don Jenkins, Ronald Knudsen, Burton Johnson, Linna Barton, Margaret Lee. **Trombone:** Cordell Chipman, Wayne Burke, Kent Madsen, Annette Kapp, Richard Bybee, David Fillmore. **Baritone Horn:** Ken Green, Gene Webb, Bill Burnett, Milo Larson. **Tuba:** Wayne Jacobson, Gerald Giauque, Stephen Rees, David Freeman. **Timpani and Percussion:** Karen Baird, Buzz Minson, Bonnie Lauper, Millie Matson.

Trombone: William Call, Kent Madsen, John Ward. **Tuba:** Steven Hicks. **I Violin:** Karen Lynn, Erlyn Gould, Valoy Christensen, Linda Green, Rondo Jeffery, June Reid, Jeannie Hayes, Janice Morley, Patty Cosseboom, Julie Malouf, Gary Lundell, Kathy Cundick, Anne Workman. **II Violin:** David Dodart, Dee Kimball, Allan Stewart, Kathy Sorenson, Wynette Jones, Dale Johnson, Myra Palmer, Eileen Scott, Mary Kay Taylor, Vicki Stein, Elaine Dennett, Rebecca Dickson, Margaret Yates, Carl Palmer, Viola West. **Viola:** Julia Lawrence, Wayne Wood, Margaret Vance, Charles Brown, John Blakeslee, Sandra Lamm, Terry Hill, John Collins. **Violoncello:** Janet Brunson, Vaughn North, Dorothy Witt, Cheryl Schow, Cheryl Jones, Jacob Bos. **Contrabass:** Laurence Yorgason, Alice Steed, Gary Schaumann, Elizabeth Baird. **Timpani and Percussion:** Robert Campbell, Richard Williams, Karen Baird. **Piano:** Bonnie Lauper. **Celesta:** Richard Williams. **Harp:** Carolyn Paxman.

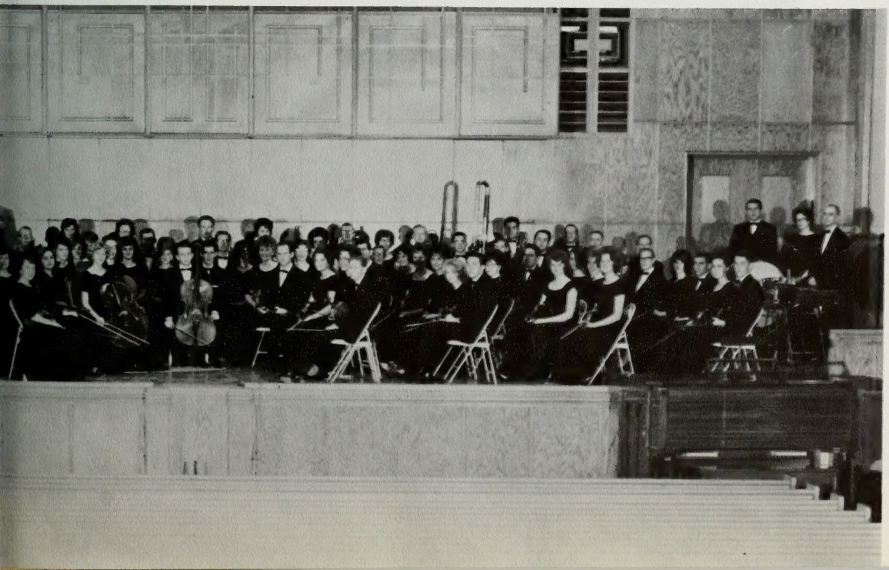

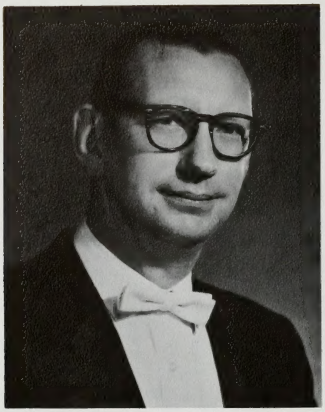

Richard Ballou, Director

The Incomparable Cougar Marching Band again took to the field amidst whirling cartwheels, bearskin shakos, and the flash of instruments. As the sound of quality music filled the fall air, appreciative at-home crowds responded with applause and the reputation of the Cougar Band continued growing. The big band sound has long been a tradition to midwestern schools, and the innovations apparent in the Cougar Band style were on their way to surpassing schools throughout the West. The band's annual trip was made to Stockton, California.

Cougar Marching Band

First Column: Patricia Webb, Marilyn Carlson, Dianne Boyce, Joan Roylance, Harvey Boysen, Dawn Dodson, Severin Johnson, Steve Hicks, Eric Larson, Brad Stewart, Arn Slagowski, Bill Popp, Val Christensen, Steve Jenkins, Harold Armstrong, Karen Williams, Ruth Jones, Wanda Cowart, Lon Allen, Ann Carrigan, Sue Napier, Carolyn Fuller, Susie Woods. **Second Column:** Brent Chambers, Pauline Gill, John Hales, Darwin Snarr, Raeone Christiansen, Sandra Rennick, Pepper Voss, Tommie Call, Vince Chalk, Dennis Thalman, Georgia Milton, David Randall, Marie Kam, Yvonne Rice, Lowell Fisher, Marilyn Laudie, Susan Wallocé, Patti Milton, John Snelders, Lorene Warner, Karen Parker, Merrill Lofthouse, Judy Ward. **Third Column:** Barbara Mills, Carolyn Wightman, Fran Whitney, Pete Tatman, Karen Baird, Neil Carrigan, David Williams, Rodger Shern, Kay Wilkinson, Sherri Nielson, Ken Smith, Karma Hall, Ann Breinholt, Sharlene Stone. **Fourth Column:** Richard Bybee, Guy Wymore, John Ward, Neil Simmons, Ron Hamblin, Randy Towery, Don Keith, Paul Healy. **Fifth Column:** Janet Gunderson, Jay McKenzie, Rich Forsythe, Edwin Biggs, Bruce Stonely, Bill Martin, Keith Mauerman, Bryant Gold, Jerry Johnston, Evan Whipple, Darrell Martin, Mike Mills, Mardonne Jones, Larry Schreiber, Eugene Webb, Marlene Harston, Bill Burnett. **Last Column:** Ken Green, Don Jenkins, Nick Randall, David Freeman, Ron Marriot, Sue Davis, Wayne Strong, Steve Reed, Hudnall Lanier, Lynn Stone.

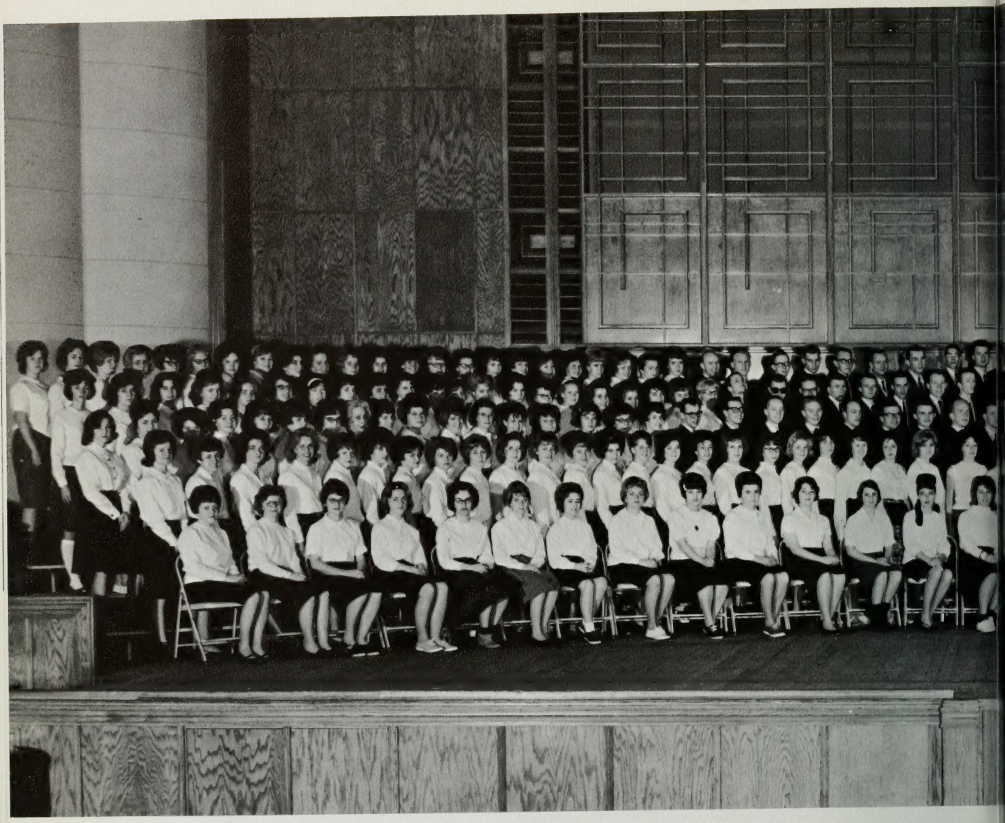

University Chorale

Front Row: Linda Lee Peters, Peggy McDonald, Sharon Walker, Lucile Brilmey, Cynthia Tuss, Ninette Tate, Judy Fleming, Linda Adams, Delores Marriette, Jeannette Seamons, Irene Sudweeks, Sharan Bill, Sue Tiffany, Laurel Mecham, Venis Wade, Nancy Pearson, Janice Morgan, Joyce Udy, Louise Fletcher, Judy Loudelka, Jill Townsend, Judy Bylund, Deanne Rowe, Barbara Davis, Bette Baxter, Randlyn Prescott, Barbara Haley, Dianne Christensen, Joanne M. Packard. **Second Row:** Anndra Harris, Sharon Packer, Herta Raschkes, Stella Bowen, Kathie Condia, Marcia Homer, Betsy Sellers, Sharon Heath, Irene Canning, Pam Cannon,, Gaye Twitchell, Beth Witbaard, Pamela Nethercott, Rolyne Adams, Maureen Sloan, Martha Jenkins, Shauna Kofford, Anita Cook, Carol Bingham, Patricia Johnson, Farelyn Pond, Judy VanderLinden, Karen Smith, Mary Call, M. Sharon Garvey, Alice Bessey, Gloria Roth, Linda Howell, Carolyn Smith, Susan Heideman, Chris Kimber, Camille Harline, Marilyn Perry, Elaine Hutchings, Kathy Hall, Patricia Harston, Carol Harrop, Nadine Phillips, Adell Viehweg, Lucy Ho Harwood, Naomi Ricks, Sharon Everett, Donna Van Dyke, Janet Murdock, Marilyn Fern Carlson, Terrie Lee Hendricks, Barbara Bennett. **Third Row:** Virginia Humphries, Robin Gustaveson, Lynn Waters, Louise Turley, Sarah Lee Flowers, Lynne Henderson, Kathleen Arave, Lera B. Whittle, Leslie Gunn, Anne Pickering, Merilyn Henrie Dorothy Johnson, Linda Baldwin, Janet Hansen, Mary Anne Sharpe, Ila Anderson, Charlotte Powell, Doug Andrews, Barry Becker, Mark W. Christensen, Bill Schwab, Gary Hunsaker, Dee Johnson, Kendal F. Egbert, Richard L. Tolman, Lee Holland, Tom Cockayne, Bob Nisbet, Richard Turnbow, Lynn Z. Youngberg, Barry South, Howard Nielsen, Douglas E. McGregor, Stephen K. Foberts, Rosetta Parker, Loa Phelps, Podia Pyle, Barbara Blake, Myrle Van Tassell, Judy Noble, Louice Leavelt, Su Lindsey, Sherry Harris, Janice Webster, Rosalie Ash, Sandra Ostler, Mary Ellen Wille, Carolyn Stanley, Ione Beutler, Suzanne Bateman, JoAnn Webb, Pat Shields. **Fourth Row:** Dorothy Olson, Junelle Palmer, Valorie Jones, Catherine Cluff, Suzanne Gardner, Linda Dansing, Wilma Kohler, DaLee Clegg, Charlotte Smith, Linda Olson, Jodi Packard, Phyllis Pope, Connie Soter, Beverly Hansen, Lynn Ann Lauder, Maaike Hielkema, Dorothy Winder, Linda Bishop, Cheri Maughan, Kathy Pond, Jayne Dunford, Yogi Schutz, Mike Merrill, Allan C. Edson, Arden Reece, Gary Smith, Larry Boulter, Robert Peterson, Ron Wickman, Theo Hamblin, Dennis Herre, Larry Monson, Don Adams, Rick Chase, Spencer Lloyd, John Thomas, David Princhetta, Paul David Walker, Richard Fairbanks, Roy Moulton, Jeannette Vining, Pamela Jones, Margaret Bronson, Sherry Hart, Kathy Romm, Janet Stirland, Diana Love, Susan Rust, Marilyn Wilson, Holly Daniels, Judith Greene, Lynne Barber, DaShel Evans, Ruth Francom, LuAnne McClellan, Linda Hall, Maryann Roderick, Maren Jeppsen, Marianna McClellan, Carolyn Dunn. **Back Row:** Diana Kennedy, Dianne R. Jensen, Jude Ricks, Merrilyn Jensen, Marilyn Nielsen, Louana Nelson, Laraine Wakefield, Carol Ann Larsen, Mary Curfey, Dee Ann Ralphs, Beth Moody, Shauna Knight, Ann Pate, Sonja Howe, Narda Loveland, Camille Robins, Dorothy Behling, Marian Curtis, Carolyn Masters, Brenda Berrett, Sharon Olsen, Jaynie Robertson, Milton Baker, Lynn Abbott, Thomas Tingey, Gerald Holladay, Gary Linde, Derrel Smith, Dale Huffaker, Max Berthelson, Lewis Pettingill, William Mercer, Jack Howard, David Thomas, Cloy Jenkins, Richard Neatch, David Wheeler, Donald Dew, Roger Yates, James Jarvis, Marybeth Paynes, Laurie Abbott, Claudia Thompson, Vicki Wheeler Sandra Christensen, Carolyn Cutler, Jacque Campbell, Donna Hendricks, Renae Harris, Ann Caraway, Dianne Johnson, Jan Wolthuis, Jill Clark, Phoebe Pedersen, Vickie Simon, Susan Abbott, Lana Orton, Jodi Ahlstedt, Linda Burrows, Glenda Lee, Fern Jacobsmeyer, Virginia Brown, Harriet Wutzman, Linda Netherton.

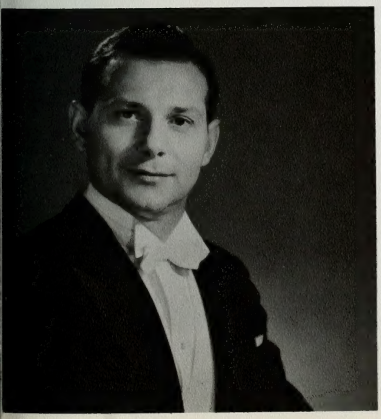

Organized to let students who enjoy singing find expression, the University Chorale was easily the largest choral group on campus. Directed by Kurt Weinzinger, the Chorale was the only music group on campus which did not require an audition for admittance. Rather, registration depended only on a sincere desire to participate in some fine music training under the direction of a fine musician. In the spring as well as in the winter, the organization presented concerts for the school. Audiences thrilled to the control and beauty exhibited in the talent of this large choir. Appearances at devotional assemblies, a tri-stake fireside, and at the October and the April general conferences of the Church of Jesus Christ of Latter-day Saints rounded out a busy season.

Oratorio Choir

Front Row: Claudia Saelberg, Andrea Watkins, Gwyn Howell, Connie Bell, Verlie Stevens, Sylvia Wagers, Beth Groberg, Jetta Walton, Diane Bastian, Merlin Olsen, Larry Hunt, Gary Poore, Loran Swensen, Ken Zeeman, Gordon Gipson, Gerald Brown, Gerald Torgersen, Gary Fishetr, Kay Taylor, Leora McBride, Fae Bartholomew, Gaye Stucki, Bonnie Bear, Carole May, Beverly Ray, Sharon Wilson. **Second Row:** Luana Turley, Rae Wynne, Sherry Neff, Betty Rice, Jane Steed, Susan Porter, Diane Owens, Carolyn Maw, Mary Ellis, Kent VanWagenen, Ken Murdock, John Geary, Dave Hutchings, Lee Goulding, Bill Whetten, Lewis Marchant, John Larsen, Jim Finch, Robert Gardner, Jewel Knight, Nedra Nelson, Loahanna Thornhill, Julie Otten, Charlotte Bingham, Ann Carrigan, Kathleen Dunn, Cathy Culbertson. **Third Row:** Sylvia Perry, Diana Decker, Kerril Sue Rollins, Janet Smith, Karen Smith, Dorothy Clark, Pat Campbell, Judy Baugh, Elin Crnkovic, Katherine Rich, Eugene Hancock, Spencer Poch, Karl Barton, Bob Wall, Greg Mickelsen, Larry Cluff, Paul Broadhead, Bruce Kirkham, Will Dublin, Linda Kruis, Carol Hofeling, Joyce Cox, Moana Stone, Kay Corpenter, Kathryn Cook, Karen Evans, Nila Rae Thatcher, Jean Criddle. **Fourth Row:** Renee King, Ariel Bybee, Susan McBride, Joanna Williams, Jean Gorst, Sandra Cameron, Peggy Ann Olson, Lindee Woolley, Judy Wilcox, Mary Babcock, Charles Madden, Nick Warr, Ross Brown, Bob Wall, Richard Williams, David Fiske, John Schrader, Kump Ferrell, Kent Groesbeck, Charles Fairfield, Wayne Cowley, Ann Calderwood, Carol Fawns, Mary Halliday, Ruth Halliday, Monica Landward, Lyn Enger, Celia Mortimer, Iva June Barrett, Carol Westover. **Back Row:** Marie Denning, Valerie Schoenfield, Nancy Hanks, Kathleen Perry, Kathy Easton, Karen Macdonald, Linda Barrett, Barbara Hatch, Karen Parker, Mary Kay Grow, Garth Linsey, Dee Rich, Scott Halladay, Carl Jean Tracy, Hal Mohlman, Roger Johnson, Jim Johnson, Wes Hoggan, Jim Jenkins, David Gibb, Larry Saunders, Pat Kronmiller, David Schrader, Toni Merrill, Pauline Stratton, Linda Mortensen, Ann Lundberg, Darlene Hatch, Diane Shafer, Pat Richards, Jan Tyler.

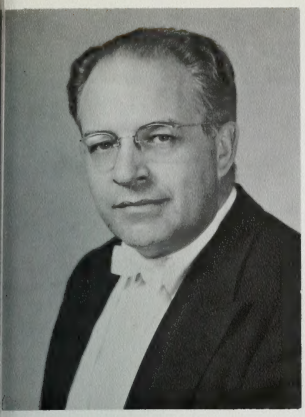

Formed just three years ago, the Oratorio Choir was well on its way to becoming one of the most popular music groups on campus. Conducted by John R. Halliday, the choir presented many of the famous works by such composers as Bach, Mendelssohn, Haydn and Vivaldi. The highlight of the 1963-64 season by the 150-voice choir was **The Creation,** an oratorio written by Joseph Haydn depicting the creation of the world. It was performed in conjunction with the Symphony Orchestra near the end of March and proved to be a moving experience for the participants and listeners alike. In addition to **The Creation,** various other appearances were made at devotionals, firesides, and assemblies. The group fills a need long felt by Brigham Young University for presentation of oratorio productions and quality interpretation and sound in these productions.

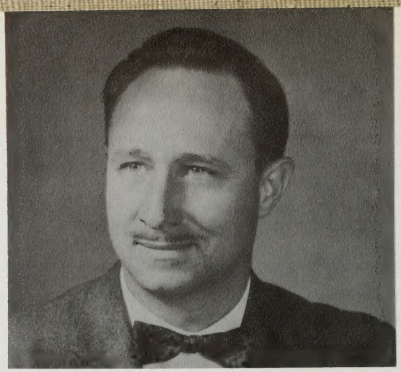

Brandt Curtis, Director

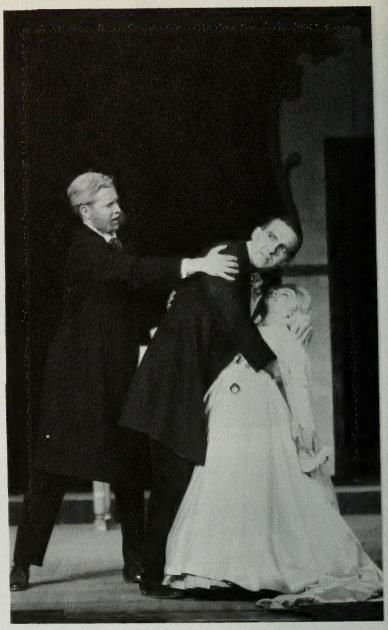

Opera combines into one artistic form all the fine arts such as singing, playing of musical instruments, dancing, drama, literature, painting, stagecraft, costuming, and lighting. As a class the opera workshop is designed to give students training in opera production both as a member of a chorus and as a solo singer. Through the performance of opera the student organization of Opera Workshop hopes to promote wider acquaintance of opera among the BYU studentbody and among the people of the communities surrounding the University. During the school year 1963-64 the opera **The Magic Flute** by Mozart, two one-act operas, and **Rigoletto** by Verdi were presented in the Joseph Smith Auditorium. The speech and drama departments assisted the music department in the productions.

Front Row: Gail Mortensen, Gwen Howell, Susan Smith, Ariel Bybee, Noel Twitchell, Royce Twitchell, Lila LaVar, Barbara Wright, Connie Bell, Brandt Curtis, Director. **Second Row:** Janice Williams, Laura Leavett, Cheryl Lee Olsen, Sonia Richardson, Dixie Fowers, Evelyn Oaks, Susan McBride, Melva Allred. **Back Row:** Davis Dickson, Robert Merrill, Allan Ord, Thomas Aust, Ronald Eugene Stephan, Mickal Bolingbroke, Arvind Willden.

Opera Workshop

The Magic Flute

Tamino	Gary Fisher
Three Ladies	Freda LeVar
	Ariel Bybee
	Marilyn Dixon
Papageno	Noel Twitchell
Queen of the Night	Suzanne Swan
Monostatos	George Porter
Pamina	Elin Crnkovic
	Melva Allred
Three Spirits	Gwen Howell
	Cheryll Olsen
	Janice Williams
Priests	Robert Merrill
	Ronald Eugene Stephan
	Alan Ord
Sarastro	Gail Mortensen
Papagena	Claudia Soelberg
	Arvid Willden
Men in Armor	David Dickson

The music department's initial production presented on December 4-7 was Mozart's **The Magic Flute.** Conducted by Kurt Weinzinger, staged by Brandt Curtis, and produced by Clawson Cannon, the tale of the search for love and its finding by use of the magic flute and bells was woven beautifully into the production. The costumes were by Beverly Warner, set by Charles Henson, set decoration by Solomon Aranda, and technical direction by Robert Struthers. The cast from the Opera Workshop organization along with others was supported by a chorus of 50 voices.

The world of appreciation of what man has created in the past, in the present, and for the future is the theme of the Franklin S. Harris Fine Arts Center. With completion planned for the late summer, the departments looked forward to the new facilities spoke with excitement of the possibilities of improvement in production. Art in architecture was important for the housing of art. The departments of art, dramatic arts, communications, music, and speech will be located in this building. The skeletal symmetry of bare concrete, open stairways, and courts being prepared for flowers were a part of the building in the spring. Empty halls of practice room after practice room with brilliant blue doors and mirrors for study for perfection were there. A training ground in discovery, and a proving ground for production made infinite possibilities apparent in the usage of the space.

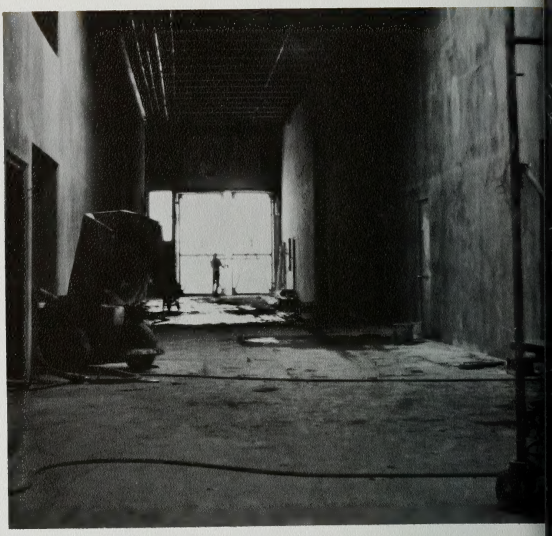

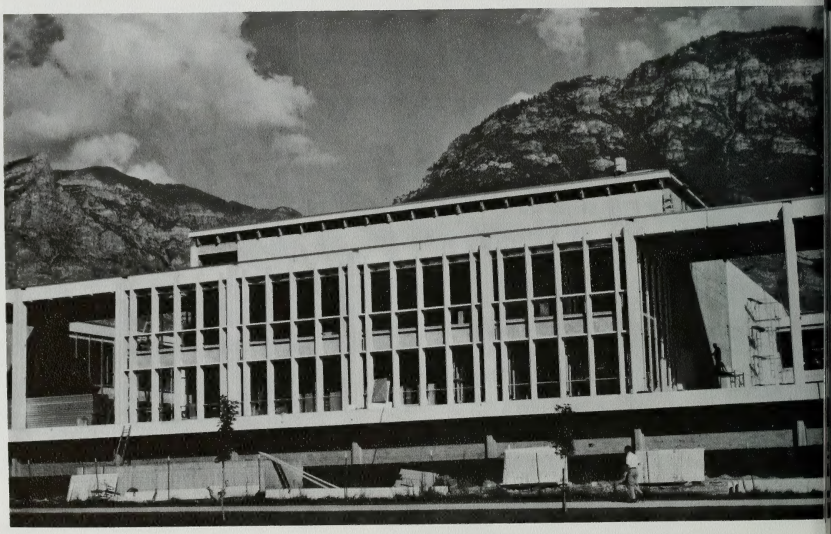

Franklin S. Harris Fine Arts Center

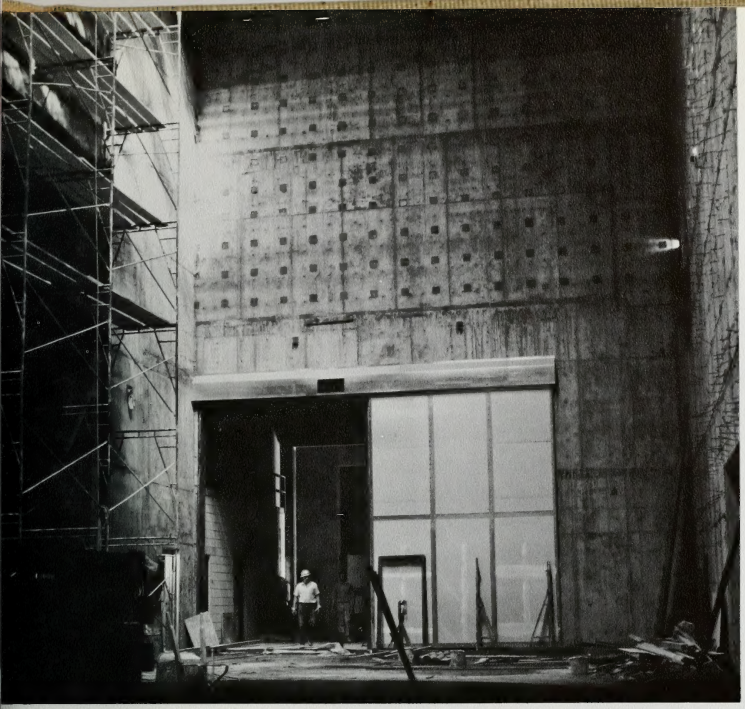

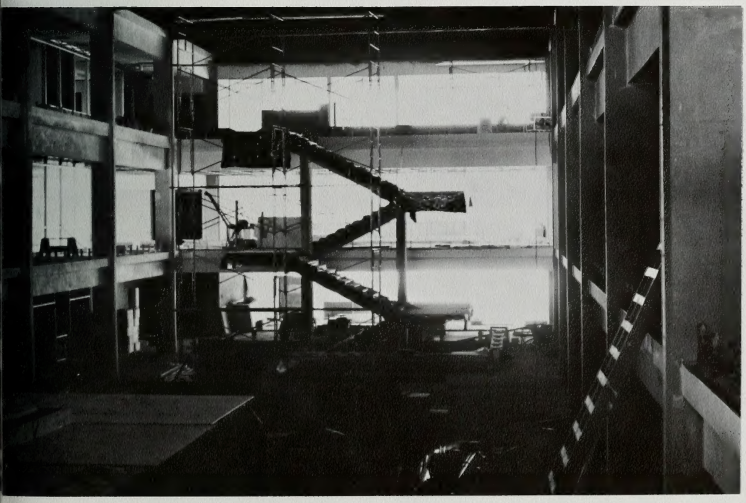

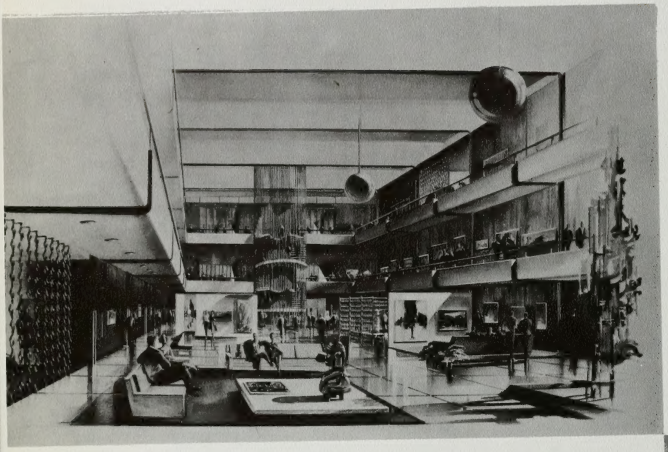

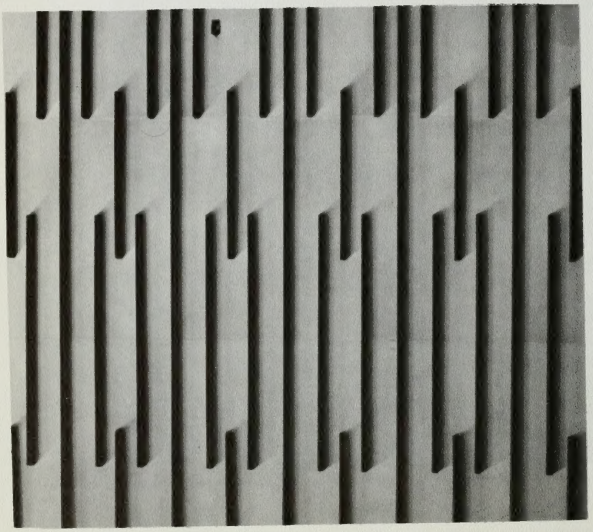

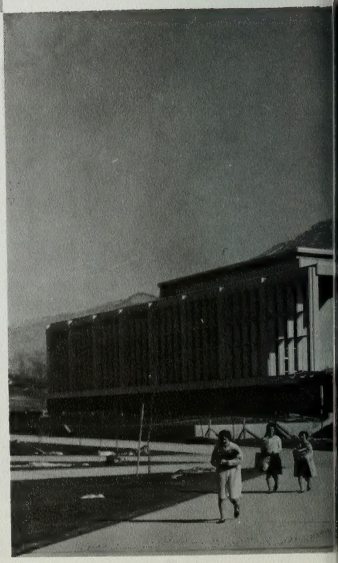

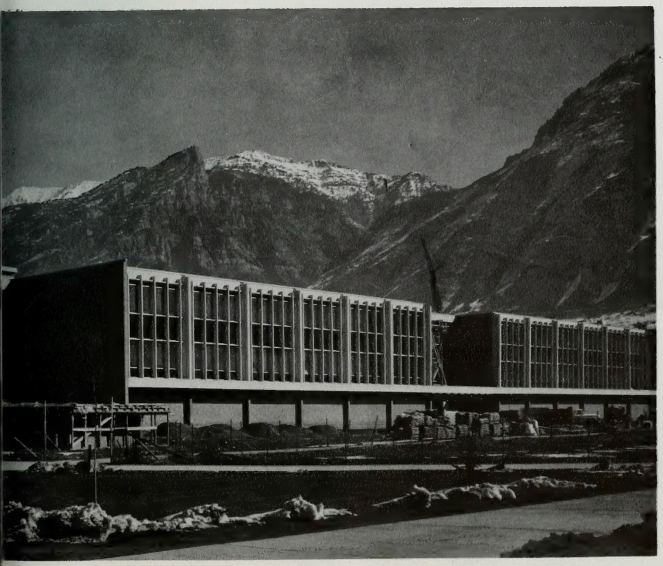

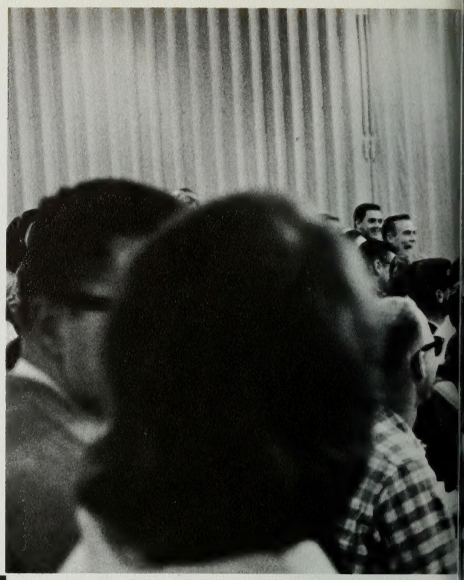

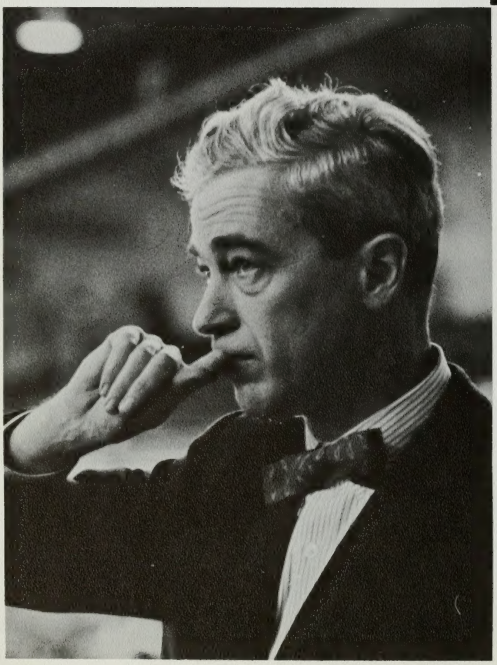

The Thursday forum series went through another successful year. An hour of credit could be obtained by registering for the lectures in contemporary civilization. The speakers for the year read like a list of who was writing what in the world. From politics to literature, from the stage to the workings of government, the world outside came to Brigham Young University. The fall semester began with Harrison Salisbury, New York Times News Analyst. Following him were John Ciardi, T. H. White and Max Gordon. M. Stanton Evans and foreign policy expert Dr. Walter Judd concluded the semester with Dr. Harold Taylor and author Jim Bishop. Spring semester was as varied as the fall. It consisted of Richard C. Hotellet, news analyst at the U. N., Walter Sullivan, John Mason Brown, Dr. Albert Burke, Henry Kissinger, Bennett Cerf, and Hanson Baldwin.

Forum Assemblies

Upper Left: Dr. Henry A. Kissinger—international affairs and nuclear weapons

Left: Walter L. Sullivan—science for the lay reader

T. H. White—the origins of **Camelot**

John Ciardi—understanding or censorship

The Academic World

The classroom lecture: a universal teaching method on American college campuses

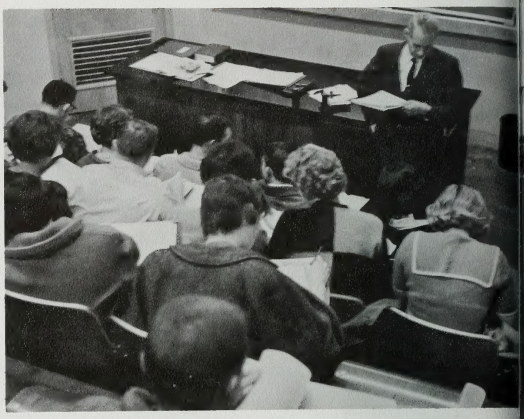

This is what they came for, in theory at least. Each has his own philosophy of higher education. Most rediscover the sheer joy of learning. More and more they are fine scholars for whom four years at a basically undergraduate university is not enough. They marry, enter the world of work, and often return to school. Maybe to a big name graduate school, where they find they have been excellently prepared by their undergraduate alma mater. Many are fine scholars, many are excellent teachers, most are well prepared to cope with the world around them. For some, of course, college was a mistake. But none leave the university unaffected by the academic world.

The library: hub of intellectual activities, center of the academic world

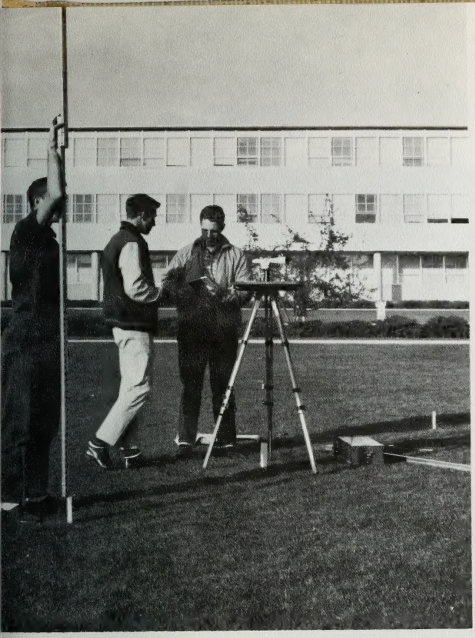

Long hours over the textbooks for engineers, then practice out on the quad

Registration: classroom investigation begins with a necessary evil

An investment in textbooks, then the assimilation process begins

The Academic Emphasis Committee wooed existentialist philosopher William C. Barrett for the year's last lecture and panel discussion series

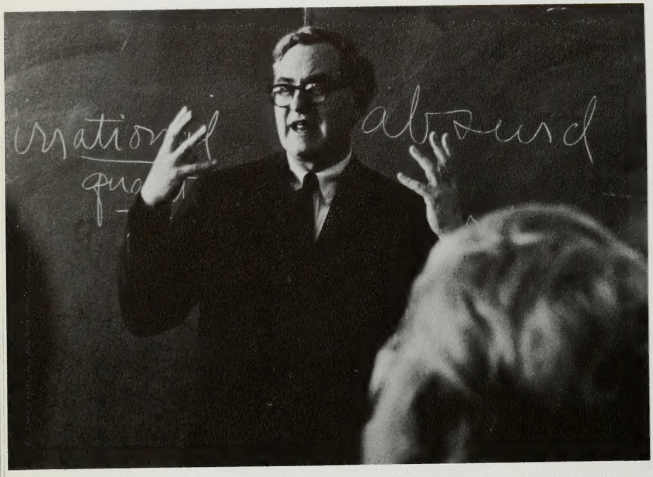

Dr. Blaine Porter, student-selected professor of the year

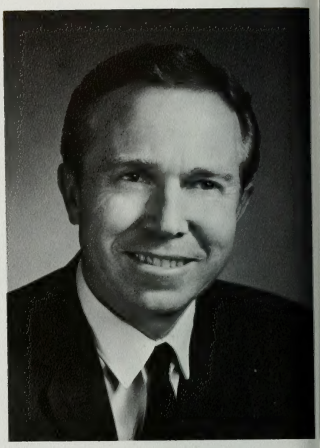

David Reisman, author of **The Lonely Crowd,** began the new academic forum series with two stimulating days of lectures

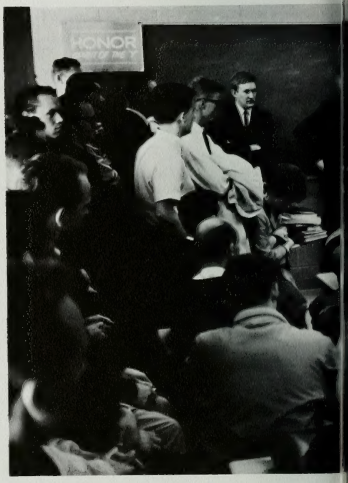

Profitable for both sides was the visit of longshoreman philosopher Eric Hoffer. As a result of his visit, the bookstore sold over two thousand copies of his **True Believer**

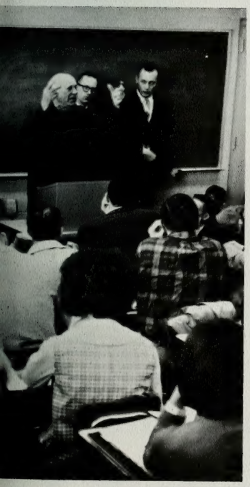

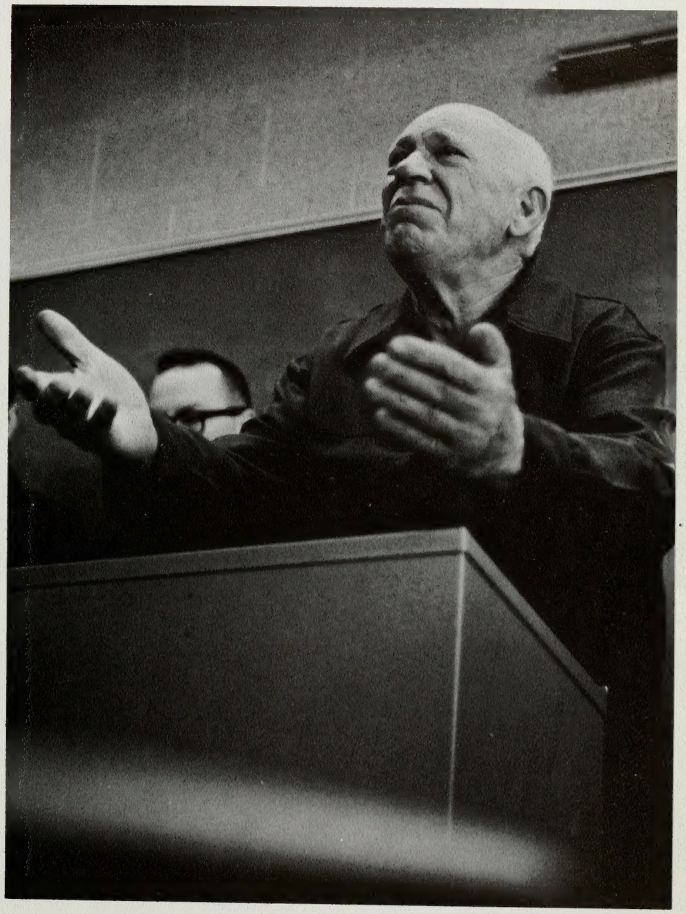

Colorful and controversial Eric Hoffer was the observer and the observed as students flocked to his lectures on the nature of the true believer

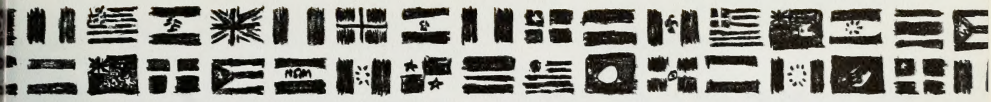

The student is the most valuable product of the university. It is for the student that the university exists. This is the meeting of the learned, the learning, and the learner. The student seeks out someone like himself. Togther they find others who are searching for the same things they are. The groups are aids in helping them to wherever it is they are going. This is a time of searching for identity, of trying to be an individual—or a carbon copy of someone else—but of trying to be. The students never leave the campus bare. There is always a student on it somewhere, for if you stop to look, then it is you that is there. The campus becomes a sea of faces, thousands of people you can't begin to know. They pass by each other, and they come on only to pass by again. There can be no thought of ever knowing them all. Only a few ever come so close as to affect one's way of life so the change can be seen. Yet all the rest of them, all those waves in that sea of faces, become important, too. Even for their being there they are part of the campus, of the world, of the student.

STUDENTS

Organizations

It has long been the nature of man to join with man in pursuing some common goal. These pursuits have developed through the ages into all kinds of organizations as are evidenced on our campus today. Some are grouped together under the direction of their major fields. Some work together through their common feeling for service, some through an enjoyment of dancing, of art, of radio. But in reality they are all a part of the same thing. They are an integration of ideas of backgrounds, of individuals. There is identification in the knowledge of a common avenue for discussion and possible communication with someone else. Even though a man could feasibly find the answers he needs all by himself, he has found that others like himself can make his discoveries more meaningful. In this mutual discovery he knows the additional joy of sharing with another, that which he enjoys.

Front Row: Joan Bradley, Andrea Marie Lee—Publicity, Kathleen Payne—Treasurer, Sherry Raner—Vice President, Marilyn Poll—President, Joyce Cox—Secretary, Annette Brown—Social Chairman, Annette Cottam—Tutoring Chairman, Amy Owen—Historian, Pauline E. Gill. **Second Row:** Judith Nevills, Connie Clegg, Alice Eliason, Carla Morris, Laree Bushman, Sharon Roylance, Patricia Hatch, Mary Lisonbee, Jane Smith, Linds Jordan, Linda Butler, Kathy Candick, Karen Monson. **Third Row:** Linda Southworth, Jan Morley, Dianne Stone, Janet Williams, Jeannie Hayes, Sheila McUne, Helen Blomquist, Verlie Stevens, Elizabeth Ream, Valeree Workman, Cathy Hales, Kaye Gunn. **Back Row:** Lois Call, Helen Free, Margaret Etherington, Dianne Clyde, Marybeth Raynes, Sheryl Lee Jamison, Marion Gowers, Carol Huber, Susan Mickelsen, Rozanne Edwards, Laurie Young.

Alpha Lambda Delta

Agronomy Club

Front Row: Dr. W. Derby Laws, Merle Fairbourn—Secretary-Treasurer, Ashton H. Taylor—Vice President, Brent L. Gledhill—President, Dr. R. B. Farnsworth—Advisor, Dean R. H. Walker. **Second Row:** William E. Boardman, K. Colin Betts, Ali-M. Ellini, Charles Butler, Joan White, Jafar Gharbarzaden, Carlow Garcia. **Back Row:** Ivan Tyler, Harold Crawford, Gary Carlen, Kenneth Lindquist, Wesley Vorwaller, Mahmoud Hia, Tom Goss.

Front Row: Laurel Willis, Paul Wayne Timothy—President, Allen L. Sessions—Vice President, Morris J. Frampton—Secretary, G. Wayne DeMill—Treasurer, Wilford J. Tolman—Faculty Advisor, Parnella Morley—Membership Chairman. **Back Row:** Lou Hall, Calvin West, Dale D. Nelson, Bob Scholes, Devar D. Cluff, Clead B. Karren—Publicity Chairman, Nathan A. Adams.

AIDD

Front Row: Monroe Tyler, Quilden Howard—1st Vice President, Ron Thurman—Treasurer, Delroy Ashby—President, Theo Powell—2nd Vice President, Paul E. Craft—Secretary, Donald Clifford Hill. **Second Row:** James M. Irvine, Dale C. Buhanan, Lawrence G. Sue, David K. Erickson, Phillip K. Hoskins, Sheldon F. Whitaker, Cornelio R. Zamora, Leon K. Lowry. **Third Row:** Carl Mitchell, Larry Carl Allen, Dwayne E. Ingold, J. Terrance Cannon, Terry W. Gale, Ronald White, S. Albert Snow. **Back Row:** James S. Cox, Dan Bailey, Thomas Maxfield, Merlin Hansen, Arthur Jackman, Steven I. Larsen, Jeffrey L. Thomas.

Sponsored by the BYU Chemical Engineering Society, the Y chapter of the American Institute of Chemical Engineers had an active unit of 20 members this year. The group is a technical society founded for the additional boost to education that is to be gained from listening to qualified lecturers in the field, and by participating in field trips arranged by the students. Those who assisted the chapter to keep up to date on current events during the year included such men as Dr. Gordon Jensen of the University of Utah who spoke on "Gas Chromatography," and Dr. Don Dahlstrom, the National President of the AICE, who delivered an address on "The Challenge of an Engineer." As a special project the members participated in Engineering Week with a display. Also the group, which has accredited sister chapters in almost every major college in the United States, provided the members with a bit of social life including the highlight of the year, the Annual Awards Banquet.

Chemical Engineers

Civil engineers test a pre-stressed beam

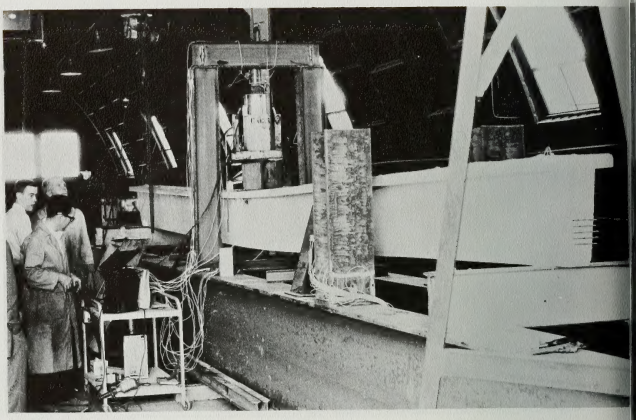

Brigham Young University, along with other colleges, boasted a chapter of the American Society of Civil Engineers. The society is a professional engineering organization, and the BYU chapter is one of the most active in the West, as evidenced by the fact that they were chosen to be the host chapter in the Pacific South West Student Conference. The conference was held in Salt Lake City in May. Additional activities within the group included a student-faculty Christmas Party, and the support of a needy family for the Christmas Drive sponsored by AMS-AWS. They also contributed $150 in toys to the American Fork Training School. The 35 members of the unit found the year a successful one in both achieving their goals and the educational benefits evident along the way.

Front Row: Robert Reese—Treasurer, T. Leslie Youd—Vice President, Owen D. Minnick—President, Glen L. Enke—Faculty Advisor, Cliff S. Barton—Chairman. **Second Row:** Roger Menlove, Dennis Maroney, John Dahlke, Kimber Johnson, Dick Gatten, Carl Wille, Michael Brinton. **Back Row:** Dan Bingham, Siragen Simonian, Mons L. Hoyrup, Floyd Ostler, Bob Winkel, Devon M. Stone, Robert Carter, Gary Mills.

Civil Engineers

Mechanical Engineers

Front Row: James M. Smith, Darrell Walker, Lynn Rasband—Secretary, Lynn Teusher—Vice President, Brent Paul—Treasurer, Bruce Kenner, Ralph Showalter. **Second Row:** Tong Man Cheuk, George Blanco, Chuen Fong, Jerry Wilcox, Nelson Read, J. Norman Smith, Richard Thornton, Gerald Jacobson. **Back Row:** Kin Wong, Gerald Sorensen, Ron Woolley, Cal Merrell, Robert Brenning, Cheung-Wan Kwan.

The mechanical engineers prepare a machine

The professional organization of the American Society of Mechanical Engineers had a total of some 40 members on campus this year. The ASME attempts to instill in the engineer a spirit of service, high standards, and ethical behavior in order that he may become the highest quality person of a professional organization. The group had a project in engineering week wherein they had a student display for the public. They also participated in a mechanical engineering lecture series. For time off from the regular classroom atmosphere, the faculty and undergraduates indulged in a broom-ball hockey game. The formerly undefeated faculty was finally downed by a powerful undergraduate team. In May some of the engineering members competed in an ASME paper contest held in Albuquerque, New Mexico.

English Majors Organization

Left to Right: Marie Kartchner—Vice President, Bonnie Palmer—Secretary, Eric Shumway—President.

Front Row: Charles M. Grill, Judi Dexter—Vice President, Lissa McChesney—Secretary, B. F. de Hoyos—Coach, Gary M. Cupp—President, J. Norman Smith, Carolyn Holliday. **Back Row:** Elizabeth Ann Davis, Emery Baldry, Robert C. Moody—Treasurer, Gary Liesch, Roger Moore, Ben Best, Karen Murdock.

Fencing Club

Forensics Team

Front Row: Beverly Berry—Debate Manager, Ruth Stanlie Smith—Faculty Advisor, Reed T. Warnick—TKA Chapted President, Ingrid Thomson—TKA Treasurer, Jim Wilde—Assistant Debate Manager, Mary Anne Quinn—Secretary-Treasurer, Jim DeMoux—Publicity Manager. **Second Row:** Connie Clegg, Kathleen Rawlins, Jill Townsend, Dawne Powell, Claudia Smith, Frankie Fox, Marion Monson, Julie Shorten, Elaine Christensen, Michelle Eason, Linda Secrist, Beverly Burrup. **Third Row:** Carolyn Smith, Janey Baker, Stephen Gulbrandsen, Briant E. Cummens, Bob King, Bruce Wilson, Karen Breadbent, Ruth Thompson, Marcia Ann Nelson. **Fourth Row:** Sid Shreeve, Dennis Warden Clark, Richard D. Silvester, Lynn Southam, Michael Edmunds, Harmon Hurren, Robert B. Holbrook, Steve Davis, Boyd Zollinger. **Back Row:** Jed Richardson, James King, Dennis Norton, Lloyd Weenig, Bruce Warnick, Paul Van Wagenen, Aldon Cook, Robert Boren.

Front Row: Jeri Kliewer, Donald F. Manthei, Lyman C. Pederson—President, C. Paul Barlow—1st Vice President, Karen O'Hara. **Second Row:** Robert L. Nunes, Gail Hayashi, Janet Erwin, Leah Borrowman, Carole Westover, JoAnna Dutton, Wayne A. Jacobson. **Back Row:** Kenneth K. Higa, Gary M. Croft, John J. Johnson, E.Dale Stewart, Roger, L. Hunt, Reldon C. White, David E. Atkinson.

History Club

International Folk Dancers

Hungarian
Front Row: Carolyn Terry, Anna Held, Yvonne Murray, Christine Madsen, Mary Bee Jensen, Liz Enke, Ludene Lowry, Kathy Pettit. **Second Row:** Thomas P. Webster, Marvin Hansen, Richard Christensen, Lowell M. Glenn, Dwaine Goodwin, Don Lee, Vance Fowler, Brent W. Reynolds. **Third Row:** Julie Corbett, Ann Christopherson, Alice Ann McBeth, Mary Kay Rogers, Diane Johnson, Sharel Anderson, Shannon Snyder. **Back Row:** David Thayne, Charles W. West, Arden Reece, Michael Bolingbroke, Garth Nelson, Gary Hopkinson, Bruce Wilmoth.

Russian
Front Row: Shari Cook, Linda Butterfield, Florence Dean, Susanne Johnson, Judy Newberry, Linda Dixon, Lola Lee Clark. **Second Row:** James Jenson, Darrell Hunt, Paul Lawrence Gertch, Ronald Gorrell, Welton E. Ward, Dean Mitchell, Vincent L. Chalk. **Third Row:** Nancy Wallace, Caroline Wardell, Margaret Vance, Becky Huckaby, Claudia Cottrel, Diane Varney, Gloria Rigby. **Back Row:** Harmon Hurren, John M. Foster, Brent Chambers, Cloir Jay Humble, Harvey Joe Longhurst, Ike Leavitt, Richard Brown.

Ukrainian
Front Row: Christine Roberts, Kathy Burgon, Carolyn Beesley, Lu Ann Smith, Shirley Dee Stevens, Elaine Christensen, Clyda Stevens, Kathy Thorpe, Laraine Miner. **Second Row:** Dick Seiger, Lyle R. West, J. Mark Randall, Paul R. Millard, Larry B. Taylor, Gordon Russell, Richard Salazar. **Third Row:** Judy Butterfield, Sydney Smith, Susan Ongman, Isabel Barlow, Linda Fowers, Ann Tippetts, Sharon Richey. **Back Row:** Mack E. Smith, Robert Whitehead, Kay Spackman, John K. Johnson, Dwight Fowers, Dan Soelberg.

Polish
Front Row: Nancy E. Young, Verla Ann Rohner, Susanne Hinson, Shelley Beckstrand, Gay Lynn Wardleigh, Susan Strong, Connie Whitehous. **Second Row:** Roy D. Griffiths, Tom Zimmerman, Robert B. Peterson, Dale Beckstrand, Dale T. Thayn, Ron Marriott. **Third Row:** Joyce Duffin, Connie Clark, Janielle Hildebrandt, Karen Porter, Adele Buckwalter, Linda Vernon, Valerie Wegster, Carol Cummings. **Back Row:** Dick M. Mallea, Dick Anderson, Mike Potter, Farhad Master, Thomas Bossert, Ernest Keller, Evan Stoddard.

Front Row: Sandie Dunning, Judy Street, Barbara Ann Graff—Publicity Chairman, Linda Vernon, Francis Williams—President, Carol Ann Jones—Secretary, Elaine Ralph—Alumni Chairman, Alexandra Avati—Scheduling, Carolyn Jenson—Social Chairman. **Second Row:** Nancy Niswender, Marcia Glover, Caron Fortney, Sandra Kanniaineh, Mary Beth Arbon, Louise Dean, Dona Rosado, Joyce Claud, Linda Carter, Karma Russell. **Back Row:** Frank Hatch, Mario Aramada, Ron Munford, Kay Wilkinson, David Campbell.

Not unlike other campus groups, the Orchesis dance organization was affiliated with a national group. After auditioning for membership, the club met weekly for rehearsals for the various programs they presented throughout the year. In March, they produced their annual dance concert, "Man is a Multitude," in the Joseph Smith Auditorium with original dances choreographed by Orchesis members. Their homecoming assembly presented in conjunction with Theta Alpha Phi, was The Hunter, in which Orchesis danced to the readings of the theatre people. Service projects included dancing at the Mental Hospital, and social activities in the form of firesides, parties, and continued participation in varied campus events.

Orchesis

Front Row: Ottella Tyndall, Sadie Morris, Marion Bennion, Judy Higgins, Linda Trusty, Carolyn Ayres. **Second Row:** Betty Jo Vance, DeAnna Stucki Jeffries, Lois Richins Monroe, Marjorie Sundwall, Joan Wagstaff. **Back Row:** LaRein Marx, Sandra Millet, Renee Porter, Dee Davies.

A nationally affiliated honorary unit for junior and senior girls in home economics was Omicron Nu. The top ten per cent of the junior class and the top twenty per cent of the senior class in home economics with a grade point average of 3.5 made up the membership of twenty-five girls. Through meeting together, the girls worked toward developing better scholarship in their field as well as furthering the department internationally. Their activities centered around the university, and included the sponsorship of a family at Christmas time. An annual highlight of the year occurred in the spring as new members were initiated into the organization at the banquet. The group was addressed by members of the faculty as well as others. As a relatively new organization—one that was not yet five years old—the unit was well on its way toward obtaining its goals.

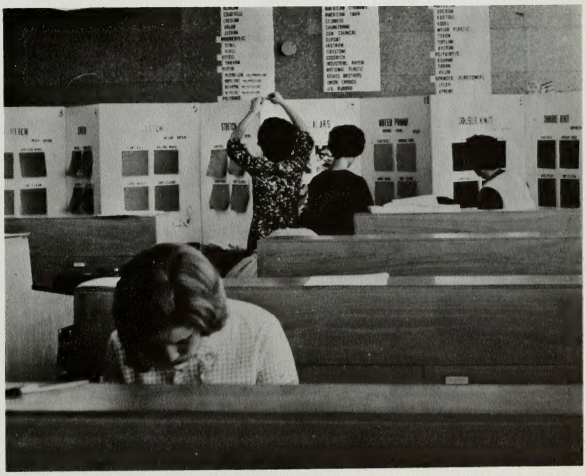

Members reported on clothing and textiles research

Omicron Nu

Air Science

Atkinson, David E.
Covey, Richard W.
Crawford, Gerald Lynn
Dusey, John
Eppick, David R.
Fairbourn, Lee Ray

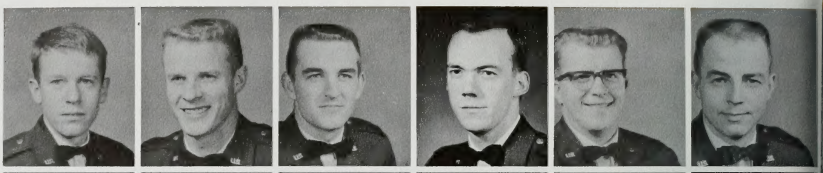

Goddard, David C.
Hanson, Jack L.
Hewett, Hiliary A.
Janes, Norbert R.
Kakazu, Franklin D.
King, Carl Larry

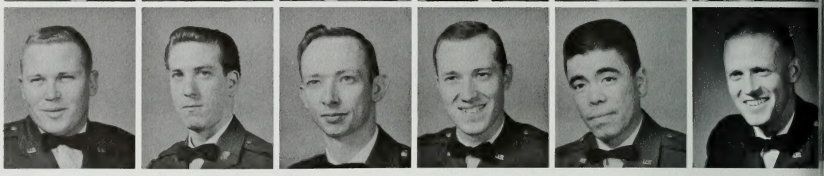

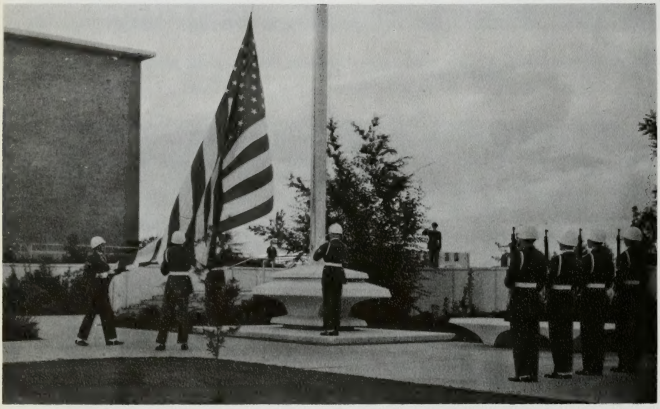

Since the addition of Air Science department to the College of Physical and Engineering Sciences in 1951, thousands of students have taken advantage of the AFROTC training. Some AFROTC classes filled general education requirements and all credits were good for graduation. Books and uniforms were free, and junior and senior cadets were paid for participation. The aerospace education program, with emphsis on leadership, was found useful in any occupation. The corps had a band, chorus, drill teams, rifle teams, and pistol teams along with a full service and social program for in-service comraderie. The members participated in tours and competitions throughout the West, and successfully brought home many honors to BYU.

Flag ceremonies were the responsibility of cadets.

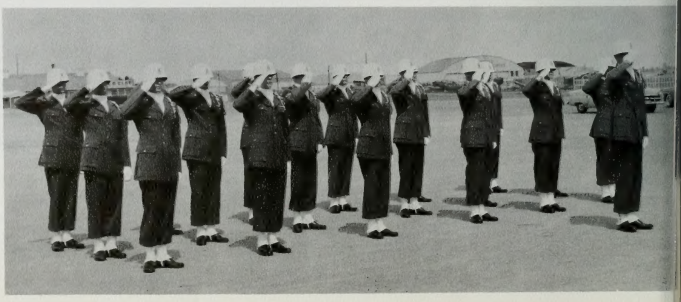

Military discipline had been unfamiliar to cadets

Leggatt, Robert
Martin, James W.
Meldrum, James R.
Powell, Lynn K.
Shumate, Ethan C.
Walker, Gerald H.

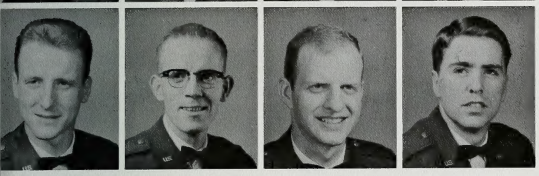

Watson, Wilbur W.
Wilcox, Jerry D.
Wilkinson, Roger Karl
Willden, Arvid J.

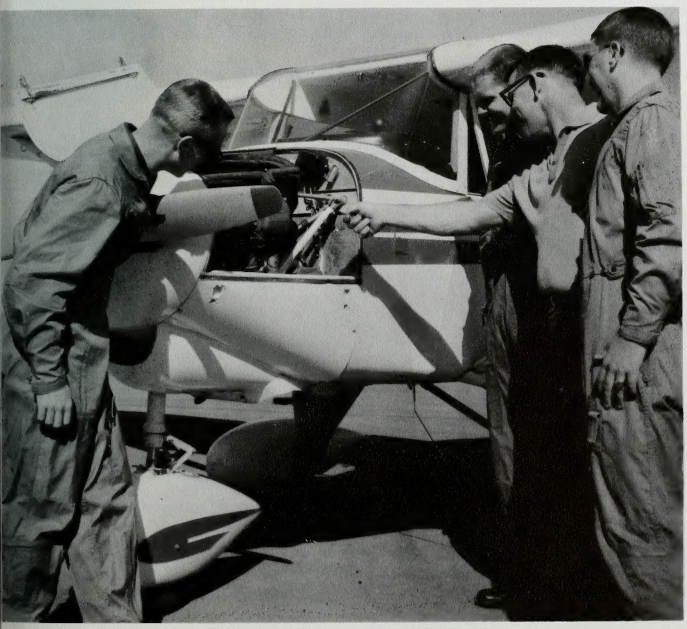

The Piper Trainer provided instruction

Ballroom Dance Club

Left to Right: Carol Walt, Richard Grotepas, Ann Shumway, Francis E. Nichols, Linda Sue Netherton, Roger Sorensen, Joan Christensen, David Seaich, Claudia Lee George, Bruce Brown, Andrea Pulley, David Van Wagoner.

Front Row: Joyce Carol Rathke, Roma Lynn Christensen, Vicky Bean, Nancy Wallace, Carol Walt. **Bac k Row:** Anadeane Kiser, Joward W. Jeppson, Gary Carpenter, Roger L. Hunt, Howard E. Abrams, Suellen Kay, Tory Zimmerman, Bonnie Rea Coles, James W. McBeth, Burton Olsen, Bruce H. Elm, Benjamin F. deHoyos, Paulette Armstrong.

Society for Advancement of Management

Left to Right: Kent Hansen, Bob Fronk, Roger McKenzie, Kay Pitcher, David Ferrell, Herb Cutler, Michael Burns, Howard Snow, David Larsen.

Front Row: Peter Lysenko, Valeree Workman, Lucy Harwood, Robert L. Smith—2nd Co-Chairman, Mike Joyce—Secretary-Treasurer, Donald K. Jarvis—President, Kay Green—Co-chairman, Janet Williams, Don Gubler. **Second Row:** Eila Ira Mantere, Mavis Molts, Carol Berrey, Carol Tanner, Eddie Yarwood, Paul V. Retzko, Phillip K. Folsom, John B. Winters, Shiu Sing Fok, Sandra Jean Hill, Karen Monson. **Third Row:** Gary Browning, Dan Gillespie, David Stringham, Larry K. Hansen, L. Smith, Chris Roediger, Bart Eames, Robert F. Smith, Keith Westover. **Back Row:** John D. Stemmonds, Pat Kronmiller, Warren Hansen, Jerry Tuckett, Mike Mensen, Richard Chappel, Richard K. Sudweeks.

Russian Club

Front Row: David W. Buss, Paul J. Watts, J. J. Jonsson, Darrel C. Monson, C. Warren Simmonds, J. C. Clegg, Gayle F. Miner. **Second Row:** Jerald Poulson, David T. Tanaka, Ahmad Dednad, LaMar P. Goates, Paul Yashko, Ariel B. Christensen, George B. Redd, Fred A. Myler, James L. Dunkley. **Row Three:** Robert F. Rusick, Ronald B. Peterson, Larry Stratford, Orion Wood, Gary Craythorn, Glenn R. Bagley, William Tucker, Jr., Donald Gene Hill, Derrell R. Foote. **Back Row:** Neal M. Thomas, Richard L. Young, Gerald N. Jones, Ken Kenitzer, David M. Sampson, David G. Christiansen, Frederick L. Hills, Glade Lybbert, Jim D. Echard.

Front Row: Monroe Tyler, Quilden Howard—1st Vice President, Ron Thurman—Treasurer, Delroy Ashby—President, Theo Powell—2nd Vice President, Paul E. Craft—Secretary, Donald Clifford Hill. **Second Row:** James M. Irvine, Dale C. Buhanan, Lawrence G. Sue, David K. Erickson, Phillip K. Hoskins, Sheldon F. Whitaker, Cornelio R. Zamora, Leon K. Lowry. **Third Row:** Carl Mitchell, Larry Carl Allen, Dwayne E. Ingold, J. Terrance Cannon, Terry W. Gale, Ronald White, S. Albert Snow. **Back Row:** James S. Cox, Dan Bailey, Thomas Maxfield, Merlin Hansen, Arthur Jackman, Steven I. Larsen, Jeffrey L. Thomas.

Sigma Delta Omicron

Front Row: Barbara Taylor—Advisor, Mary Kay Grow—Vice President, Bette Jo Vance—President, DeAnne Jeffries—Treasurer. **Back Row:** Duane Laws—HDFR Advisor, Karol Stephens—Clothing and Textile Representative, Linda Lords—Housing and Home Management Representative, Elizabeth Leichty—Clothing and Textile Advisor.

Front Row: Ronda Nelson, Marle Banta, Arda Ashby, Virginia Lynn Clark—President, Sharron Steffen—Vice President, Margaret Ashby—Treasurer, Ann Bruton—Advisor. **Second Row:** Nancy Jinnings, Deanna Peterson, Paula Lindberg, Jeri Noyes, Valerie Young, Mary Auger, Olivia Croft, Sharlet Sherwood, Rachel Josephs. **Back Row:** Ruth Ann Barker, Charlene Barrett, Ruth Jones, Penny Klien, Bonnie Ricks, Carol Larson, Kathlene Kae Johnson, Karon Talbot, Judy Turner, Joy Madsen, Diane Lee.

Student Nurses

Stockman's Club

Front Row: Fred Blaser, Larry Dean Bake, Robert M. Esplin, Max V. Wallentine—Advisor, Gary Abercrombie—Secretary-Treasurer, David L. Christensen—President, Dennis Hamilton—Vice President, Dave Ganzel, Curt Diehl, Ken Finlinson. **Back Row:** Merle E. Blackburn, Jordan C. Pederson, F. Sheldon Slade, Edward B. Schappe, Jim Martin, Garth Finlinson, Owen Conder, Kent Rasegtar, Dayle R. Robertson.

Front Row: Rae Stone—Social Relations, Connie Palmer, Ronda Dexter, Suzanne Hall, Miriam J. Coddington. **Second Row:** Rose Rogers, Linda Steimle—Public Relations, Kathleen Rawlins, Karen Penderg-raft, Rande Craner, Marilynn Trapnell, Nada Hoeiner—Vice President of Finance, Carol Beauchamp—Secretary. **Back Row:** Dr. Hugh Baird—Faculty Advisor, Clark D. Webb—Vice President of Programming, Charles E. Powell, Ernest Ahlborn—State Board Representative, Max G. Berthelson, David Green Tucker—President, Donald Paul Marr, Ray A. Lewis.

Student Education Association

Theta Alpha Phi

Front Row: Jeri Strong—Secretary-Treasurer, Gail Wade, Lynda DeRouen, Dale Stirling, Kathy Caldwell, LaRee Ricks, Eva Peters, Connie Orr, Hyllinger, Sharon Chadwell, Sheri Christofferson. **Second Row:** Sylvia Butler—Historian, Kent Nelson, Mil Gish, Neal Barth—Vice President, David K. Jacobs—President, Alan Nash, Fred Stout, Julie Molen. **Back Row:** Bob Nelson, Dr. Harold I. Hansen—Advisor, Dan Staples, Dick Walsh, Milt Sharp, Joel Justesen, Frank Hatch, Ivan Crosland, John Kraczek.

Front Row: Yasuo Miyagawa—President, Leon H. Larson—Historian, Janet Hassard—Vice President, Florence Elliott—Secretary, Virginia C. Brown—Treasurer. **Second Row:** Tomjo Saishu, Byron Crookston, Son W. Beus, Gerry A. Crewell, Robert Fester Smith, Hideo Tanaka, Jim May, Gene Yamada. **Back Row:** Warren Wright, Ladd T. Bennett, R. Lynn Abbott, Harold Alleman, Mr. Kay E. Roberts, Tom Virden, Paul Jorgensen.

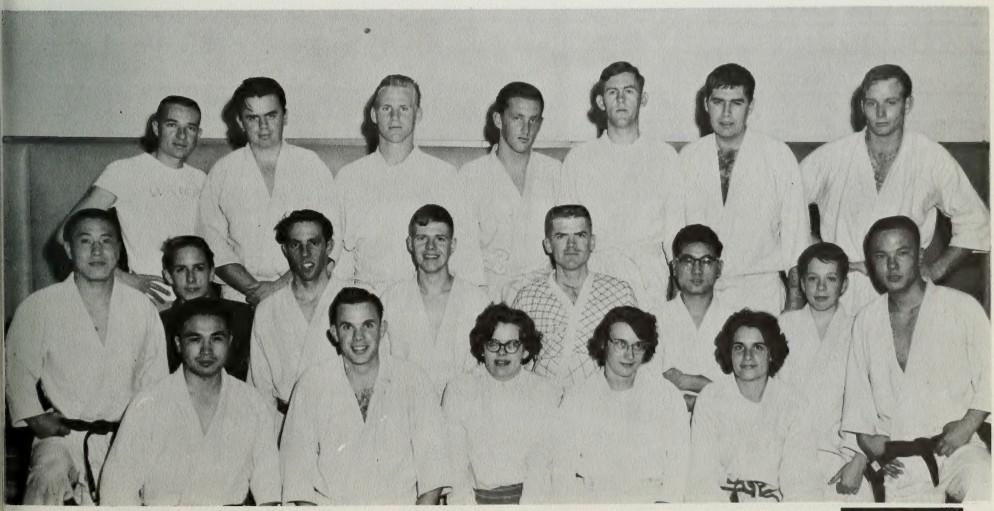

Y Judo

Y Squares

Front Row: Diane Damjanivich—Publicity, Robert Ritchie Benson—Vice President, Ilene P. Beck, Earl A. Beck—Caller and Instructor, Kaarin Pace—Secretary-Treasurer, M. Dean Bennett—President, Pat Merrill—Refreshments. **Second Row:** Shana Gwilliam, David Atkinson, Joyce Remington, Robert Roth, Carolyn Shepherd, Donald L. Spidell, Gwendolyn Yellott. **Third Row:** Owen Gander, Darla Faulkner, Ronald Tanner, Claire Hendrix, Robert L. Loveridge, Diane Anderson, Ray Ward, Connie Steinmetz, Earl Pilling. **Back Row:** John W. Bailey, Frankie Redick, Ila Jean Lang, Bob Atkins, Jane DeGraffenried, LaVar Walley, Larry Patton.

Front Row: Rulon W. Hatch, Richard T. Snow—First Vice Chairman, R. Vernald Fredrickson—Chairman, Dell K. Allen—Advisor, Ken C. Phillips. **Back Row:** Ed Dittmar, Jim Boone, Karl Beckle, Ken Woolf, Bob Brownscombe.

Y Tool

Young Democrats

Front Row: Helen Smith, Julia Brown, Cecelia Finley—Publicity, Pasquale F. Marotto—President, Gladys Baker—Vice President, Robert W. Wells, Jr.—Treasurer, Irene Lee Lentini—Secretary. **Back Row:** Michael D. Farr, W. Roy Andreasen, David H. Hoskisson, Robert W. Draben, Rosalyn Korany, Suzanne Gardner, Jacque Campbell, Lynn Leonard, Les Brown, Steve Anderson.

Front Row: Laurie M. Christensen, Greg S. Brown, Richard W. Hales, Keith Romney Jr., Jan L. Tyler, Denis E. Murdock, Wendell L. Waite. **Second Row:** Camille Packer, Susan Weems, Linda Smoot, Diana Smoot, Juanita Bryant, Lindalee Eaves, Arlene Pieper, Elaine Christensen, Judy Mortensen, Coleen Collyer, Cheryl Barker. **Third Row:** Wandal Winn, Lora Gill, Kim Nelson, Karen Mallory, Carol Colgrove, Mary Ann Gilmore, Karen George, Daryl Daines. **Back Row:** Vaughn Lynn Peterson, Mark Dalton, Teddy S. Peay, Ronald White, Phil Painter, Donald K. Garrick, Gary Neeley Rubow.

Young Republicans

Alpha Phí Omega

Front Row: Thomas A. James, Donald G. Christensen, Keith G. Morgan, Boyd Giles, Nancy Hanks, **Sweetheart**, Doug Chadwick, Dave Zappie, Donald Lee Eastman, Davwin, L. Visker. **Back Row:** John H. Lunceford, Val John Jennings, Dell M Saunders, James Heder, Lou Hall, Frank Morse, Richard H. Jordan, Tom Williams, Martin Thorne, Kin Wong, Tom Catherall, Jan Fisher.

Afío Maí

Front Row: Emmeline Matna, Diane Barlow, Linon Opat, Ken Lemmon, Vii Pita, Faleupolu Utai, Joan Allen. **Back Row:** Lavilaue R. Tia, Tagomoa L. Matua, Mary Lyay, Karen Shell, Linda Chase, Lindalee Eaves, Sally Takahashi, Maaola Tenney, Kathryn Tenney, Bill Tenney, Lynn Stewart.

Canadian Club

Front Row: Doreen May, Ruth Romeril—Secretary, Merlin V. Olson—Vice President, Bill Hills—President, Elsie Perrett—2nd Vice President, Gregory C. Dahl—Treasurer, Marina Blumwell. **Second Row:** Judy McNally, Miriam Matkin, Sharon Smith, Kristine Pitcher, Virginia C. Brown, Corrine Wynder, Deanna Wynder. **Third Row:** Ken Shields, Earl Pilling—Sports Director, Grant Nelson, R. Robert Toomer, Wayne Romeril, Sheldon Herget, Gary Wiley, Kim Campbell. **Back Row:** Rex Schneider, Ron Findlay, Deon Strong, Gordon Smith, Darrel Schneider, Brian McClung, Blaine Spackman, Wallace Hadfield.

Arizona Club

Front Row: Laree Bushman, Janice Webster, Nedra Lunt, Lynn Woods, Margie Memmott, Kathryn Flake, Jonathan Smith, Dornen Hancock, Karleen C. Johnson, Roy Rencher, Max Lunt—President, Marlyn Cockran, Antone Turley, Willis W. Hamblin, Velleda McNeil, Grace Yozzie, Margaret Flake, Jane Reese, Janet Louise Erwin. **Second Row:** Del K. Shumway, Sandra Nielson, Susan Merrill, Charles Waite, Julia Sigferson, William Harvey, Dana Stuary, Jan Rice, Art Burton, Jim Hill, Terry Norris, Glade Knight, Anita Cook, Loydene Bigelow, Gordon E. Stuart, Janice Slaughten, Karen Seabury, Chester Yozzie, David K. Flake, Joy Bagleby, Sherman P. Anderson, Anona Shumway, Dixie Stock, Marlin Perkins, Jim Martin, Joyce Hancock, Laurel Mecham, Floranell Troutner, Gerald Perkins, Susan Atkins, Dave Wanless. **Third Row:** Jeffrey Platt, Ann Shumway, Marvin Livingston, Gina Velasquez, Olivia Croft, Jim Mangum, Conny Cooper, Ken Thompson, Jack Smith, Caron Bailey, Carolyn Thomas, Judy Crimson, Jim Benson, Charlie Butler, Jim Hughes, Annalee McDonald, Kristin Udall, Sarah Wilkins, Larry Lee, Kathryn Shumway, DeAnn Young, Will Thomas, Henry Larsen, Tommie Sue Sindel, Kerry Donaldson, Jaylette Armstrong, Kloyd N. Donaldson, Kenyon V. Donaldson, Candace Dowdle, Kathie McCleve, Thomas Tingey, Alice Blakely, Garth Finlinson, Luana Bonce, Dale Melville, Denny Hassell, Elizabeth Doll, Ted Rowley, Stan Flake. **Fourth Row:** Chester Redd, Christine Wiltbank, Quentin Heiner, Kathy Savage, Arthur Slaughter, Paula Timmons, Ten Spendlove, DaWayne Cordner, Tiiu Temant, Diana Martineau, Garry Johnson, Ed Green, Gary Green, Ron Ellis, David Pederson, Jill Tippetts, Marianne Hutchings, Myrtle Shumway, Tyrrel Whipple, Julie Larson, Marie Ann Nelson, Brent Weaver, Karen Baird, Beverly Reed. **Back Row:** Ron Brewer, Judy Willis, Wayne Sechrest, Monty Hiatt, Margery Wright, Ginger Hampton, Stuart Kempton, Rosina Lee Richardson, Ernest Keller, Columbus F. Boone, Larry V. Franklin, Carnes Burson, Roberta LaRose, Leo Platero, Louise Wauneka, Leonard B. Allsup, Leonda Lines, Harold Wight, Connie Woneur, Kathy Seiter, James David Anderson, Harold W. Armstrong, Michiko Narito, Wilford Earl Biggs, Judy Crawford, Myrna Jones.

Kia Ora Club

Front Row: Linda Jeppsen, Marie White, Geri Davenport, Clipper Watone, Sooni Lee, Myra Maynard, Dawn Thompson, Lucy Kamau. **Second Row:** Becky Bird, Penny Grimmet, Kris Brown, Sue McDonald, Tressa Calhoun, Gael Chote, Pat Knauss, Kareen Brown, Joy Williams, Cecile James, Pam Horton. **Third Row:** Alice Steed, Lynn Erickson, Joye Magleby, Sonja Napper, Lani Jensen, Mickey DuBois, Lynn Hammond, Aileen Ingram, Carol Nicolaysen, Joan Aaron, Karole Pierce, Alice White, Welda Lendt. **Back Row:** Don Kimball, Don Horrocks, Edis Wooley, Milton Baker, Bruce Higley, Bob Maynard, Val Judd, Larry Little, Glenn Hawkes, Mark Hansen, Gary Stevens, Barney Wihongi, Tony Taylor, Rulon Craven.

Front Row: Grace Han, Marilyn Edmunds, Linda Fork, Barbara Lang—Secretary, Olive K. Mitchell—Faculty Advisor, James Au—President, Antonio Shiu—Vice President, Sheryl Lyn-Ku—Cultural Chairman, Elaine Chien, Tommy Tam—Treasurer, Tam Paak Yin, Cheng Kak Hung (Stephen). **Second Row:** Kang Tang, Jung—fang Chen, Cliff Edmunds, Patrick Simiskey, Glade P. Goodliffe, Tong Man Fat, Cheng Kak-Man, Fung Hing-Cheong, Kwan Cheung Wan, Lawrence G. Sue, Chun Mong Jan. **Third Row:** Johnny S. Ho, Wendell Hall, Steven Pa-Jen Shih, Dennis Farnsworth, Vince Quan, Kin Wong, Wing-Fung Chan, Ming Hay Kung, Shoie-fu Tseng, James S. Hsu. **Back Row:** David M. Gardner, Alan C. T. Lin, Sterling Hanks - Activity Chairman, James W. Ellis, Ming-farn Chen, Edward G. Miner, Ruo Hang-ching.

Chinese Club

Yankee Club

Front Row: Ada R. Gray—Activity Chairman, Robert Arthur Sunderland—Treasurer, Joanne E. Royce—Vice President, Anita Gilmore—President, Mark R. Stoner—Activity Chairman, Joyce A. McGrew—Publicity Chairman. **Back Row:** Bob Krause, Stan Cullimore, Kenneth McAllister, Elizabeth Quinn, Gloria Roth, Jay C. Laurenson, Robert Walsh III.

Front Row: Chester Yozzie—President, Grace Yozzie, Frankie Dashnord, Sanbanita Romero, Helen R. Jones. **Second Row:** Rachel Joseph—Historian, Cleo Jackson—Secretary, Lucille Echohawk, Joanis Gambler, Dale L. Shumway. **Back Row:** Leo R. Platero, Garry P. Holiday, Lacee A. Harris—2nd Vice President, Osley Saunooke.

Tribe of Many Feathers

Phi Eta Sigma

Front Row: Don Pearson, Ronald Louw, Thomas Smith, LaMar Bartholomew, Masaji Watabe, Dr. LaVar Bateman—Faculty Advisor. **Back Row:** Dell M. Saunders, Paul M. Timberley, Barton Smith, Mark Dalton, Thomas J. Tingey.

Front Row: Bill Thomson, Merlin V. Olsen, W. Brent James, April Dodd, Graham Dodd, Paul Johnston, Mike Moody. **Second Row:** Kaye Ruthledge, Carol J. Bingham, Dalora Bertelsen, Rosalie Erekson, Karen Stevens, Anne Dudleston, Elouise Bell, Karen K. Henderson, Danna P. Malan, Ronald F. Malan, Dee A. Peterson, Leo Westover, Yvonne Westover. **Third Row:** Ray Rutledge, B. John Galbraith, Gilbert G. Hornberger, Robert B. Welton, Roderick G. Getts, Robert C. Stone, Scott Draper, David F. Crockett, M. Clinton Robins, Gary Henderson, Monique Enos, Jon Enow. **Fourth Row:** Donald Peterson, Doug Gourley, Roy C. Stoner, David S. Crockett, Larry Corry, Larry Phair, Glen Palmer, Gerald Crapo, Don Johnson, Curtis L. Giles, Dennis Dray. **Back Row:** Ted King, Frank Connolly, Bill Evenson, Dennis Matheson, Gerry Giaugue, Roger Collins, Robert Miller, David Moller, Kitch Elton, Dellane Jessop.

French Missionary Organization

Archon

Archon Honor Fraternity was in its fourth year of existence during the 1963-1964 school year. The unit is limited to membership composed of freshman and sophomore men with a 3.2 or above grade point. It endeavors to stimulate leadership and scholarship among its members through participation in various service projects as well as placing emphasis on academic campus life. The 30 members had regular meetings once a week and also participated in the Christmas Drive under the direction of AMS-AWS. The spring semester saw Songfest their main effort of activity. Interestingly enough, the membership of the group fluctuated from semester to semester due to the fact that many mission calls are received and responded to each semester by the members.

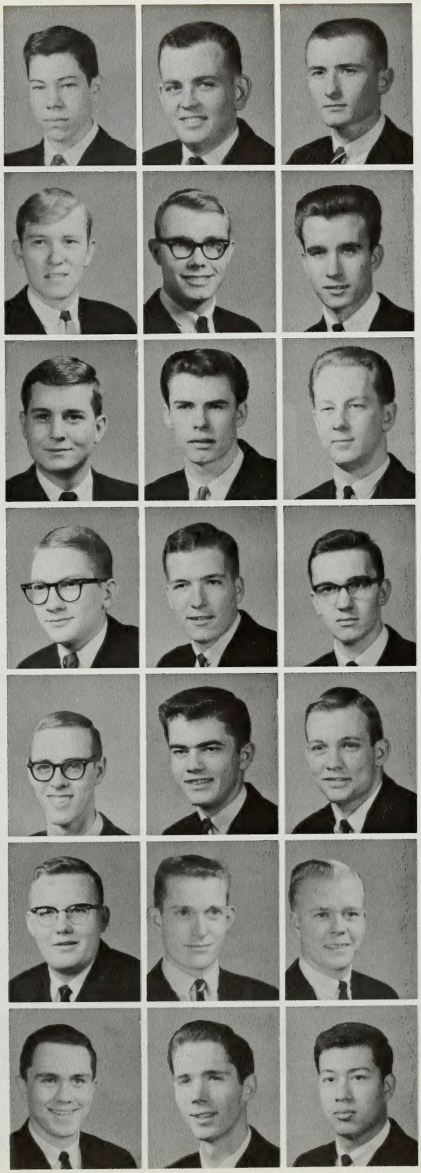

Bartholomew, Daniel
Blacker, Jim
Bosen, Harvey H., Jr.

Dalton, Mark
George, Dennis
Everhart, Wynn

Hall, Tim
Henry, James
Ericksen, Jed

Liddle, Stephen
Martindale, Roger
McGrew, John

Perkins, Larry R.
Peel, Roger
Parks, Christen

Popp, William
Porter, Roger
Robinson, Jed R.

Southern, Joseph
Stewart, Melvin Wayne
Yu Way Morales, Leoncio

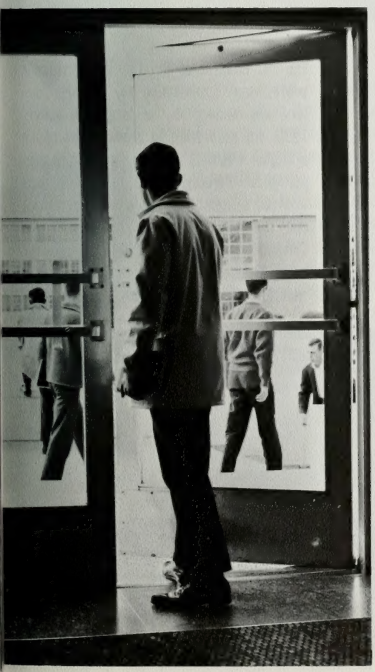

Young men of Archon were among the busy individuals on campus

Phi Chi Theta

Arnell, Karen
Blacker, Eileen
Bohon, Nelda
Bringhurst, Marie
Burns, Susie

Clifton, Sally
Curtis, Sharon
Germer, Colleen
Giles, Marilyn
Hammer, Susan

Hatch, Carolyn
Hoge, Barbra
Kohler, Nola
Liddle, Carolyn
Love, Linda

Pres. Patricia Ursenbach
V Pres. Jeannette Prina

The Psi Chapter of Phi Chi Theta, student professional organization for business majors, was founded on this campus in March, 1938. The club tried to promote the cause of higher business among young women preparing for careers in this field. Activities involved pledging, initiation, spring formal, and the homecoming parade. During the Christmas festivities the club visited a rest home and presented a program, a fulfilling experience for the 29 members.

McGarry, Relva Mary
Mikesell, Charlene
Orme, Patrocia
Payne, Donna
Peterson, Lynda

Prina, Jeanette
Smith, Penney
Sutherland, Joyce
Taylor, Maxine
Ursenbach, Pat

Blue Key

Allen, Charles
Barber, Russell
Browning, Gary
Buckwalter, Ross
Christensen, Tony
Dixon, Roger

Dodd, Graham
Eliason, B. Clair
Evenson, William
Hanks, Sterling
Hardy, John W.
Holbrook, Robert

Johnson, Richard
Mitchell, William C.
Morris, Ross
Morrison, Douglas
Ord, Russell John
Pace, Glenn

The Blue Key unit is a nationally affiliated organization that continued to function actively in striving for high standards and service among junior and senior men. They handled several service projects for the sports department including distribution of basketball and football tickets, and selling programs at games. They supported their brother unit for freshman and sophomore men, Archon Honor fraternity.

Pres. Mac Buckwalter
Proj. Chairman Clair Eliason
Sec. Carl Mitchell
Hist. Theo Powell

Peterson, Ronald

Pettit, Alan
Powell, Theo
Smith, H. P.
Strong, Don
Sudweeks, Walter
Tate, Thomas

Tenney, Donald
Thurman, Ron
Udall, John
Wilde, Jim
Wright, David N.
Young, Richard Lee

Arnold Air Society

William Bird
Dean Buckner
David Church
Richard Covey
Elmer Davis
David Dills

David Eppich
Roger Goodwill
Jack Hanson
Steven Hicks
Norbert Ray Janes
Chris Jeffries

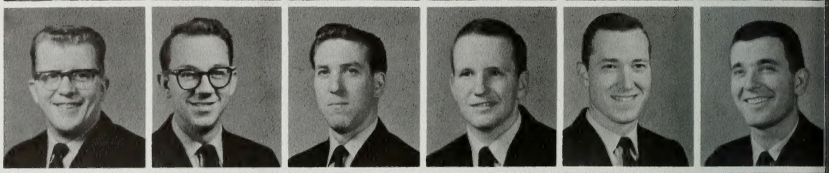

Don Jensen
Mark Jensen
Jeff Jones
Carl Larry King
Vayland McGlone
Marvin Poulton

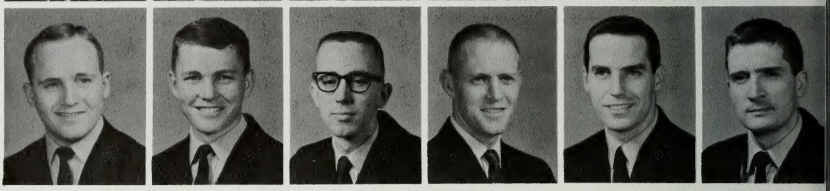

The Arnold Air Society is a professional honorary service organization of selected AFROTC cadets. As it exists at BYU, the unit is the Jesse E. Stay squadron, and is made up of 58 members. Society activity is exemplified by noting that the area H-1 commander and his staff were members of the BYU squadron.

The squadron conducted several service projects during the year including the campus wide blood donations drive, the "Blue Yonder" studentbody dance, and the Little Colonel Contest for the selected Angel Flight girl of the Society. In addition, three pledge parties exposed prospective members to the unit objectives.

Pres.	Dean T. Buckner
Exec. Off.	Arvid Willden
Admin. Off.	Vayland McGlone
Oper. Off.	Carl King
Personnel	Richard Suico

Dave Rapier
David Shaffer
James Smith
David Spencer
Steuart Bradley
Richard Suico

Gerald Walker
Neal Whiteford
Roger Wilkinson
Arvid Willden
James Zartman

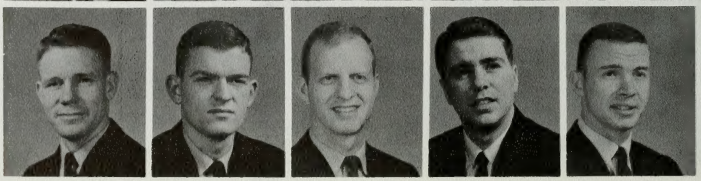

Lanell Johnson
Little Colonel

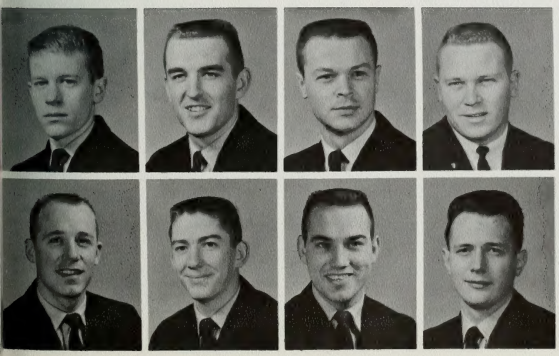

Area H Staff

David Atkinson
Executive Officer

Gerald Crawford
Information Officer

Eddie Creasy
Operations Officer

David Goddard
Commander

Robert Houghton
Comptroller

Sandle Mackelprang
Personnel Services

Berry Sanders
Chaplain

Richard Starr
Personnel

White Key

Ayres, Carolyn V.
Babb, Linda
Bayer, Joyce
Beebe, Bonnie
Bridge, Karel

Brown, Marilyn
Clark, Jill
Conger, Elizabeth
Earl, Karen
Fagg, Sherrie

Pres.	Sydney Smith
V Pres.	Dona Nelson
Sec.	Elizabeth Conger
Treas.	Marcia Guild
Hist.	Laura Leavitt

The honorary-service unit of White Key was made up of 28 selected senior women who were announced at the annual AWS Annals of Achievement evening. The women must have not only a cumulative grade point of 3.2 or above, but a willingness to serve to qualify for membership. They were responsible for the sale of the student telephone directories for both semesters, and have the honored privilege of leading the homecoming parade with their traditional white Y. The purpose of the organization is defined as a wish to promote scholastic attainment among women of the campus.

Guild, Marcia
Grix, Eileen

Kartchner, Marie
Lynn, Cheryll
Nelson, Donna
Payne, Vesta
Leavitt, Laura

Smith, Sharon
Smith, Sydney S.
Stevens, Bertha Birdie
Sundwall, Marjorie
White, Judith Ann

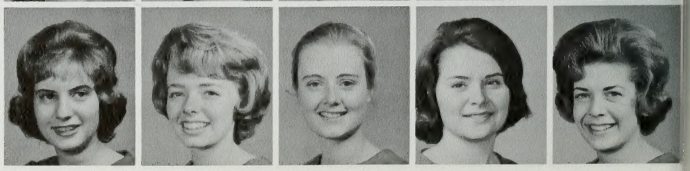

Sigma Alpha Eta

Front Row: Nola Zaugg, Janet Fae Morris, Suzanne Bird, Margaret Sawaya, David K. Williams, Alonza J. Morley. **Second Row:** Lu Anne McClellan, Nani Beus, Trelva Johnson, Bonnie Moore, Marla Christensen, Cathie Rae Jones, Lorraine Schwendiman. **Third Row:** Ruth Ann Lundberg, Jean Criddle, Ruch Roberts, Sandy Schenk, Susan Amtoft, Bonnie Pendleton, Beth Duffin. **Back Row:** Robin A. Nielsen, Sylvia Zaugg, Pam Aphor, Kathy Maetin, Sharon Rich, Georgianne Farr, Dean Swensen.

Front Row: John Clegg, Darrel Monson, Glade Lybbert, Michael Toomey, Quilden Howard, Phillip Hoskins, John Cannon, James Christensen. **Second Row:** Vern May, Theo Powell, Jim Echard, Dee Humphreys, Les Youd, James Dunkley, Kenneth Rogers, Delroy Ashby. **Back Row:** Richard Stratton, Orion Wood, Donald Gifford Hill, Lynn Teuscher, Ron Thurman, Clair Shields.

Tau Beta Pi

Angel Flight

Anderson, Jean
Arp, Lilli Ann
Austin, Paula
Bastian, Barbara
Bowen Linda

Bushnell, Shonnie
Call, Nora
Clark, Marcia
Crasley, Pam
Duce, Carolyn

Gibson, Diane
Goates, Louise
Griffiths, E Lynne
Hatch, Carol
Hayashi, Gail

Holbrook, Susan
Hoover, Isla
Hover, Helen
Johnson, Elizabeth
Johnson, Lanell

Johnson, Sharon
Kenaston, Linna
Nibley, Sue
Nielsen, Stefenee
Nyman, Nancy

Patterson, Linda
Raschkes, Herta
Reece, Shirley
Romney, Pamela
Scholes, Lynette

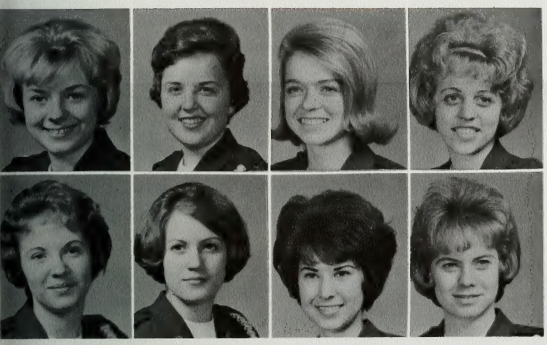

Shaffer, Mary Lou
Sharp, Tamara
Simmonds, Julie Ann
Smith, Sandra

Spencer, Judith
Spencer, Leona Jo
Spiro, Shari
Storrs, Lorna

Pres.	Sandra Smith
Exec. Off.	Lorna Storrs
Oper. Off.	Elizabeth Johnson
Admin. Off.	Kathy Fromm

Angel Flight is the woman's service unit of AFROTC. The unit on the Brigham Young University campus was nationally affiliated in March of 1961 and since that time has worked actively in view of the objectives of the unit. Organized to support and assist the Arnold Air Society, the AFROTC, and the school, individually it hopes to promote a girl's character and personality, not only mentally and orally, but also spiritually. The girls spend hours of volunteer time each week ushering and selling tickets, in registration work, and other university and community service in which they can help. The annual blood drive is capably co-sponsored with the Arnold Air Society. Social projects include the Christmas Dance, the annual dinner dance, and the biggest event of the armed service world, the Military Ball. The unit also takes a trip each year to compete with other Angel Flight Chapters in their skill at drill and dress.

Thornburgh, Karen
Walker, Lou Ann
Warner, Jacqi
Waters, Nancy

Whitney, Kay
Wilcox, Nancy
Wolthuis, Jan
Young, Sharron

Chi Triellas

Allred, Mary
Bean, Vickie
Beers, Linda
Bentley, Margaret
Bird, Mary Jane

Bleak, Leslie
Bosil, Rosemary
Brown, Annette
Brown, Shirley
Carter, Ilene

The special interest group of Chi Triellas was founded in September of 1962. With a membership of 80 they have banded together to further their understanding and appreciation of the arts. This purpose is furthered by partaking liberally of the talents of the people on this campus who are versed in their fields of art, literature, and drama. Culture nights, and firesides afford opportunities for guests to speak to the group and for discussions to be held. In addition, theatre parties are often held after attending a theatre production or a concert, which enables lively discussion of the events as well as being socially eventful evenings. The group entered campus events, had a float in the Homecoming Parade, and participated in the Winter Carnival Assembly. Spring activities included Y Day and the instigation of a new tradition of a Spring Formal. For a new campus group, Chi Triellas was active and very successful.

Christensen, Kathy
Crofts, Shirley
Cutler, Shirley
Enke, Elizabeth
Felts, Mady

Gibbson, Nancy
Green, Judy
Grow, Mary Kay
Hoyt, Sherlyn
Huber, Clare

Lloyd, Judy
Mason, Linda
Mecham, Elaine
Neilson, Nancy
Nelson, Phyllis

Payne, Kathleen
Quinn, Elizabeth
Randall, Martha
Rasmussen, Judi
Robinson, Lillian

Pres.	Shirley Cutler
V Pres.	Judi Rasmussen
Sec.	Vicki Bean
Treas.	Judi Warnick

Far Left:
New Members. **Front Row:** Louise Rolapp, Patricia Rasmussen, Joan Pugmire. **Back Row:** Leslie Bleak, Elizabeth Bosshard, Doreen Youkstetter.

Left: Nancy Dunn, Pam Winkleman, Judy Horne, Marci Conn, Velma Whitaker.

Sirrett, Karen
Snelgrove, Pat
Spencer, Alexa
Symons, Betty
Taylor, Nancy

Twitchell, Terry
Vance, Peggy
Webster, Valerie
Webster, Vickie
Woods, Vickie

Cougar Club

Allen, Frank
Baker, Robert
Barber, David
Bell, Marvin
Blount, Parker
Boyack, David

Breglio, Vincent
Burnett, J. Reid
Charles, Richard
Christensen, Kent
Crosby, Brent
Dalley, R. J.

One of the Y's youngest organizations, founded in February, 1963, is the Cougar Club. The club was founded on the premise that most major colleges and universities have strong booster clubs to support their athletic program. In spite of variations in organization, each of these pep units has the same basic objective, that of making its respective school a national power in the major sports and to create a favorable public image for the colleges. Towards fulfilling this objective, the Cougar Club worked closely with the various coaching staffs in helping to interest prospective team members in the university. In addition to this, the club sponsored such human interest activities as the Alumni-Varsity football game, the Varsity-Freshman basketball game, the Mud-bowl football game which is as messy as it sounds, a command performance of the famous King Sisters, a concert by the U.S. Navy Band, and other projects directed toward enlarging the Stadium Fund.

Officers plan pep-building activities

Dayton, Lynn
Dunn, Stanley
Eames, W. Brent
Finch, Art
Fleming, Cliff
Foulk, Ben

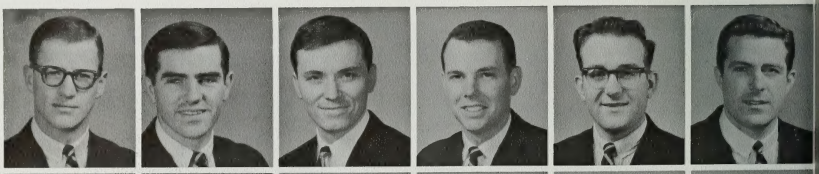

Grant, Gary
Hafen, Bruce
Jeffers, Terry
Lee, Scott
Lyman, John
Matsen, Jeff

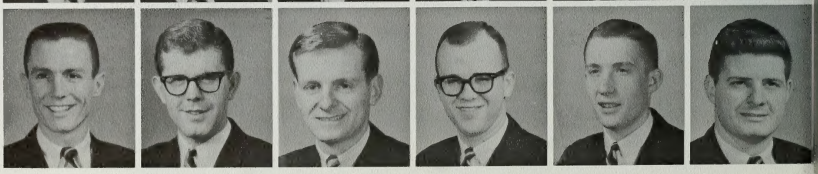

McAllister, David
McFadden, Dave
Ogilvie, Jim
Parchman, Robert
Parsons, Bob
Rasmussen, Mithael

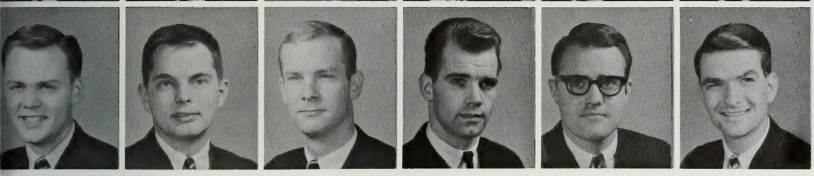

Rolapp, Rich
Romney, John
Rose, Robert D.
Scoles, Peter
Steele, Darryl
Stewart, Doug

Pres.	Jeff Matsen
1V Pres.	Reed Warnick
2V Pres.	Parker Blount
Sec.	Stan Dunn
Treas.	Jim Ogilvie

Cougar Club sponsored the annual Mud-Bowl Game

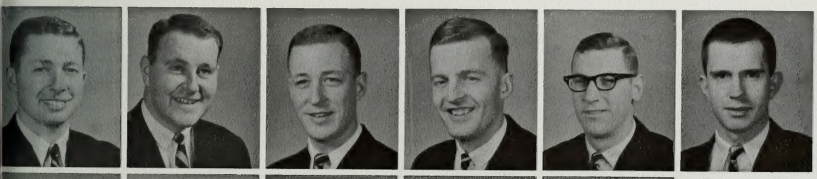

Stewart, Gary
Stevens, Jay
Thiess, W. Ken
Warnick, Reed T.
Watts, Daniel
Webb, Robert

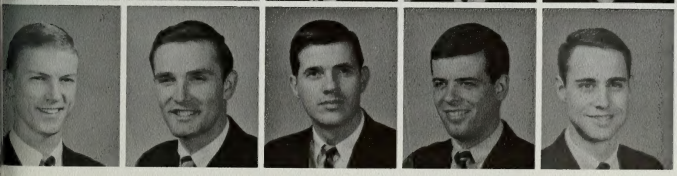

White, Ronald
Winkelman, Arthur
Wilson, John
Wilsted, William
Youkstetter, Dave

Cougarettes

Anderson, Sharon
Arnold, Nancy
Baxter, Bette
Bayer, Diane
Buckmiller, Ruth
Chlarson, Marsha

Collins, Ann
Conkling, K. Candy
Cranford, Judy
Drollinger, Sunie
Elliot, Trudy
Fair, Carole

Forty-four girls composed the common interest group of the Cougarettes this year and the unit was composed entirely of freshmen with the exception of some returning sophomores who had been outstanding members the year before. The girls were carefully selected during the first week of fall semester according to their ability to march, their rhythm, and their attractiveness. Long hours of practice were necessary to perfect their routines for the football and basketball games. This year their annual tour took them to Los Angeles for a basketball game. Their pep club activities carried on into the spring as a type of training program for high school pep clubs used when many of the high schools in the state brought their pep clubs to march in the spring track meet. Most Preferred Man Jerry Gardner was sponsored by the Cougarettes. A dinner-dance in the spring and a student assembly rounded out the Cougarettes busy schedule.

Gray, Ellen
Greenwood, Susan
Hale, Tanya
Hawkes, Patricia
Huber, Carol
Inouye, Donna

Johnson, Colleen
Lamb, Myrna
Layton, Joan
Layton, Judy
Lindberg, Alana
Madsen, Kathleen

Miller, Linda
Miller, Susan
Mooney, Karen
Moore, Brenda Joyce
Nelson, Melinda Ann

Nielson, Marjorie
O'Donnell, C. Jeanette
Pardoe, Sherie
Phillips, Penney
Pugh, Lorraine

Pres.	Susan Miller
Comm.	Donna Inouye
Sec.	Myrna Lamb
Treas.	Judy Layton

Rolfe, Bonnie Lynn
Shields, Coleen
Smith, Cheryl
Steffensen, Nancy
Summerhays, Sharon

Symons, Betty
Todd, Loreen
Van Dyke, Gloria
Walker, Valerie
White, Gay Lynn

Intercollegiate Knights

Barton, Karl
Bell, Gary
Boyer, Wayne
Bradford, Bill
Broadbent, Larry
Brossard, Ben

Caldwell, Dale
Casper, Richard
Casey, Gerald
Crockett, Rodney
Croft, Gary
Davis, Craig B.

One of the most industrious and successful service organizations on campus, the Intercollegiate Knights, has duties which involve tradition, as well as programs for the present and future. The 75 members of the unit sponsor Campus Chest drive and co-sponsor the Belle of the Y contest in which the University ideal all-around girl is found. Yet their tradition also extends to special privileges. When the old Y bell sounds out an athletic victory, it is an IK who is pulling the rope, and during the four special times each year when the big block Y on the mountain to the east is lighted, the torches are carried by IK's. Not only is this unit active among other BYU units, but it achieves national recognition as well. An IK Duchess is selected each year, and as a rule this same Duchess is chosen as the regional and national winner as well.

Edmunds, Paul
Farr, Michael D.
Fuhriman, Robert
Hall, Tim
Halladay, Scott
Hansen, Douglas

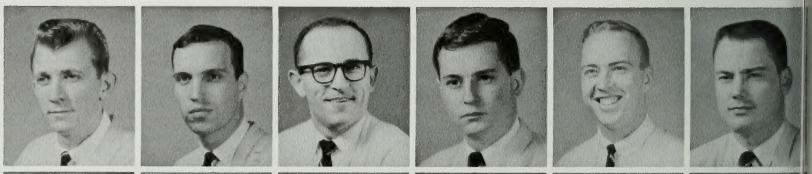

Hunt, Roger
Hutchings, David
Hutchingson, Larry
Inouye, Ron
Jackson, Steven
Jones, Kenneth

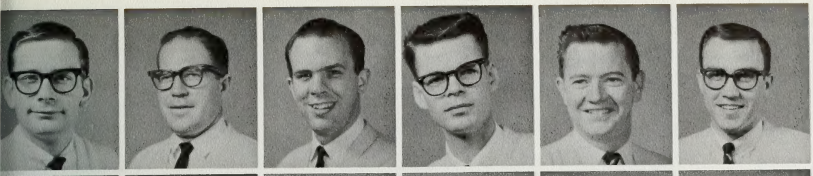

Keller, Larry
Kinaterder, Joseph
Kirkham, Craig
Lewis, Dan
Lewis, Larry
Lyman, Paul

Maeda, Theodor W. H.
Marx, Clyde (Duke)
Mathis, Stan
McAllister, Kenneth F.
Midgley, Norman
Miller, Leonard

V Duke
Scribe
Chancellor
Recorder

Clyde Marx
Craig Davis
Robert Fuhriman
Bill Bradford

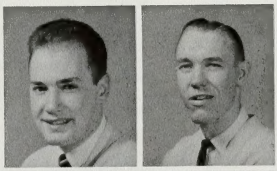

Molloy, Jerry
Pearson, Don

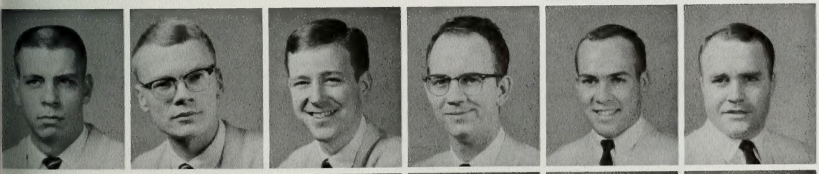

Peterson, Thomas
Sabey, J. Wayne
Shepard, Charles
Smith, J. Norman
Smith, Rodney C.
Speer, Gale Hillard

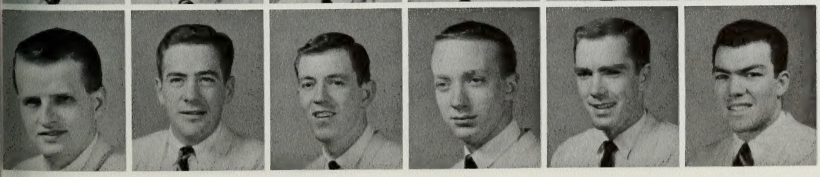

Tibbetts, Mike
Thurston, Jan
Westergard, Ray
White, William C. Jr.
Williams, Kent
Young, Loyd Grey

Spurs

Bennion, Katherine
Blackham, Margaret
Blomquist, Helen
Brunt, Gigi
Childs, Kaye

Edwards, Rozanne
Fowles, Margaret Ann
Goo, Geralyn
Gore, Brenda
Gardner, Karren

BYU Spurs is a part of the National Spur organization which was founded in 1922. The BYU unit was not only rated highly among the other 47 units divided into 6 regions across the West but was also rated favorably among other BYU service units because in the previous year they had contributed more hours of time to service than any other campus organization. The forty-seven Spur members were a part of such activities as publicity for Hello Week, ushering at assembly, concerts, lyceums, reading to blind students, and they visited often the State Mental Hospital and the American Fork Training School to give programs and parties besides just visiting with the people there. Each month a girl who is chosen on her donation of time for the past month is honored as Spur of the Month. This unit was founded on BYU campus in the summer of 1956.

Gardner, Margaret
Gardner, Marsha
Gun, Kaye
Gunther, Metta Marie
Hales, Cathy

Harrison, Linda
Hatch, Sandra
Kingdon, Jocelyn
Lee, Andrea
Lyon, Georgia

Michelsen, Susan
Morgan, Carol
Murdock, Rosemary
Morris, Clara
Olsen, Valerie

Polley, Susan
Rappleye, Carolyn
Roberts, Mary
Roderick, Duretta
Ross, Doris

Pres. Brenda Gore
V Pres. Abbey Tanner
Sec. Cyndy Whiting
Treas. Gerry Goo

Tabulation of attendence at assemblies . . . part of university tradition

Ross, Kathryn

Roylance, Sharon
Schreiner, Margaret
Schaw, Cheryl
Stevens, Verlie
Tanner, Athelia

Taylor, Nadine
Warren, Gloria Lee
Whiting, Cynthia
Witt, Ruth
Workman, Valerie

Thea Alexis

Andrew, Mary
Baker, Claire
Barnes, Julie
Beck, Bonnie Dee
Bliss, Jeneal

Boehn, Ellen
Beesley, Carolyn
Burton, Martha
Clark, Susan
Clegg, Darlene

Cooper, Candiss
Cottrell, Paula
Crismon, Judy
Crowson, Barbara
Dean, Louise

Dunn, Carolyn
Evans, Mary
Forsyth, Sherry
Hand, Pat M.
Harline, Camille

Harris, Bonnie
Hayman, Cheryl
Hebert, Lynn
Hill, Pamela
Hovey, Elaine

Iverson, Marsha
Jacobs, Janet
Jenkins, Mary Linda
Jolley, Kathleen
Kort, Louise

Kyle, Cheryl
Larson, Gail Ilene
Lee, Laura
Litster, Laurie
Mann, Pat

Mechan, Laurel
Nethercott, Pamela
Obland, Nancy
Oliverson, Judy
Parks, Lana

Perry, Marilyn
Rasband, Kathryn Ann
Rees, Rebecca
Reeve, Lee Ann
Smith, Karen

Freshman women urged to join

As freshman girls first enter the university they are offered various groups and units to which they might belong. Many of them choose the freshman women service unit, Thea Alexis. The sixty members joined throughout the year in selling tickets, working with the alumni house, serving at banquets, helping at the mental hospital, and sponsoring a needy Christmas family. For fun, they had exchanges, a slumber party, a hike to Timpanogos Caves, and a spring invitational. For the first time in many years, the unit purchased new uniforms, and they served the university while working toward a broadening of their own horizons.

Pres.	Laurie Litster
Sec.	Carolyn Tueller
Treas.	Susan Tout

Sabey, Dianne
Salisbury, Jean
Scott, Eileen
Seeley, Linda Joy
Smith, V. Dianne
Stewart, Ruth

Thomas, Carolyn
Tout, Susan
Tueller, Carolyn
Urien, Donna
Wall, Liz
Wimmer, Holly

Y Calcares

Berry, Beverly
Bramall, Ruth
Brewer, Pat
Bryars, Shirley
Bush, Claudia
Casper, Gloria

Crigts, Muriel D.
Crompton, Diane
Culbertson, Cathy
Dahl, Carolyn
Eatough, Randy
Echohawk, Lucille

Pres.	Grace Marie Smith
V Pres.	Shirley Bryars
Sec.	Shirley Paetsch
Treas.	Helen Sirrine
Hist.	Pamela Robison

The fifty junior women who were selected for Y Calcares served throughout the year. The name they serve under is Spanish for Spurs, and they therefore become a service unit for junior instead of sophomore women. In addition to co-sponsoring the Belle of the Y contest, they participated in service projects including caroling at hospitals, visits to rest homes, ushering at lyceums and assemblies, and selling tickets whenever their help was needed. Their biggest event of the year is the dinner dance. They also have exchanges with other service units, and enjoy culture evenings and firesides. The unit was first organized in 1941-42 and has served actively since that time. The members were devoted to their duties, many of them having previously served in both the freshman and sophomore service units.

Excell, Irene
Fueston, Claudette
Gray, Dianna
Hicken, Linda Jane
Hipwell, Darlene
Hunter, Alison

Isaacson, Pamela
Jensen, Marilyn
Kimball, LaRayne
Leavitt, Sue
Merrill, DeAnn
Parsons, Dorothy

Peterson, Dorothy
Reeve, Linda
Robison, Pamela
Sheetz, Lillie
Sheppard, Linda

Sirrine, Helen
Smith, Grace Marie
Smith, Shelley
Stewart, Susanna
Thorstensen, Sue

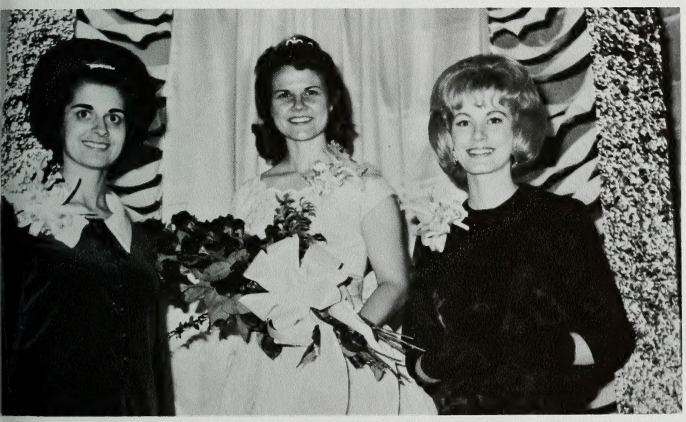

Belle of the Y and attendants were indebted to Y Calcares for sponsorship of annual event

Townsley, Marci
Trapnell, Marilyn
Turner, Brenda
VanWagenen, Julie
Walter, Judy

Westover, Carole
White, Carolyn
Woffinden, Nancy
Woolley, Susan
Young, DeAnn

Norsemen

Alexander, Jack
Anderson, Gary
Anderson, Richard
Ballard, Duane
Booras, Terry
Bowen, Fred

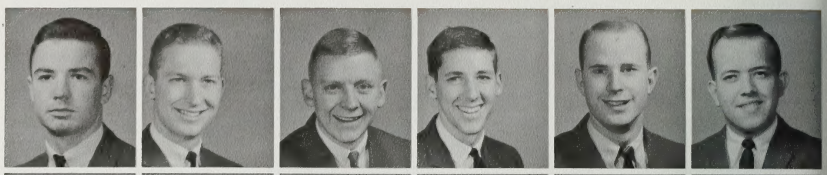

Bradley, Garry
Briggs, Wayne
England, Glen
Epperson, Steve
Hamilton, Jay
Hawkins, Jerry

In building toward their goals, the Norsemen sports club had a good year. Their events throughout the year included sports outings of snow skiing and water skiing as well as various other sports. A Hawaiian luau, a Valentine's party, the annual invitational, along with various firesides, exchanges, and banquets highlighted the second year of the group's existence. They planned to promote interest and proficiency in all recreational sports, and proved their competence by being the top intramural club in 1964. The organization expanded its interests by adopting a Chinese boy and sending him through school in Hong Kong, China. The membership varied throughout the year with the first semester membership at 43.

Open house publicity brought new members

Janetski, Joe
Johnson, Ken
Jones, James

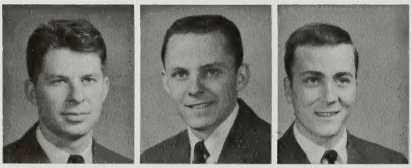

Pres.	Jim Kirkham
V Pres.	Terry Thatcher
Sec.	Gary Anderson
Treas.	Lance Rich

Kirkham, Jim
Knapp, George
Krieger, Ladry
LaPray, Hal
Larsen, Jon
Martineau, Lee

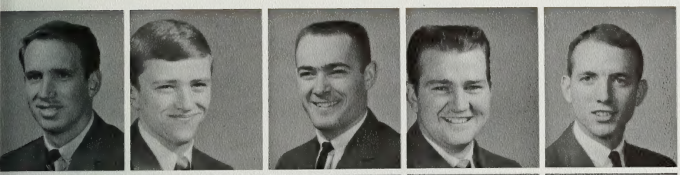

McLanahan, Keoki
Miller, Richards
Moon, Brad
Nelson, Dennis
Odom, Wes

Powell, Brian
Powell, Jack
Rich, Lance
Shellenberger, Terry
Stranger, Chad

Skiing was a favorite sport for members

Stevens, Douglas
Taylor, Ron
Thayer, Douglas H.
Troger, Pete
Wilkes, Ken

Front Row: Harold Wilkinson, Thomas Tingey, William Barnhill, Walter Hilmo, Paul Beckstrand, Derrel Smith, Paul Millard, John Bateman, Dick Booth, Dan Gossett, Lorenzo Semadeni. **Second Row:** Jerry Rennick, John Davis, Jerry Ziebig, Clyde Spencer, Terry Cluff, Richard Christiansen, Roger Sears, David Yorgesen, Kirk Ludlow, Jon Sabourin. **Back Row:** Barry Broome, Jay Muir, Ferrell Hill, Glade Quinney, Wilbert Blackburn, Harold Reynolds, Russell Booth, Vince Miller, Joe Francis.

Planning sessions helped with new activities

An example of an organization that was previously active, then became inactive, and just a little over a year ago became active again, is Delta Phi Kappa. As a unit that was composed of returned male missionaries, it was available for membership to any who qualified as such. They tried to keep up the closeness and the spirituality they had enjoyed on their missions throughout the world by continuing to share experiences together. They had firesides, culture evenings, dances and exchanges. One of their major events was the selection from the campus women of the Delta Phi Dream Girl, that most epitomized their feelings as to what a dream girl should be. The unit captured the humorous division award in the Winter Carnival snow sculpture, and the spring semester highlight was the annual dinner dance. They were a welcome re-addition to the active campus units.

Delta Phi

Samuel Hall Society

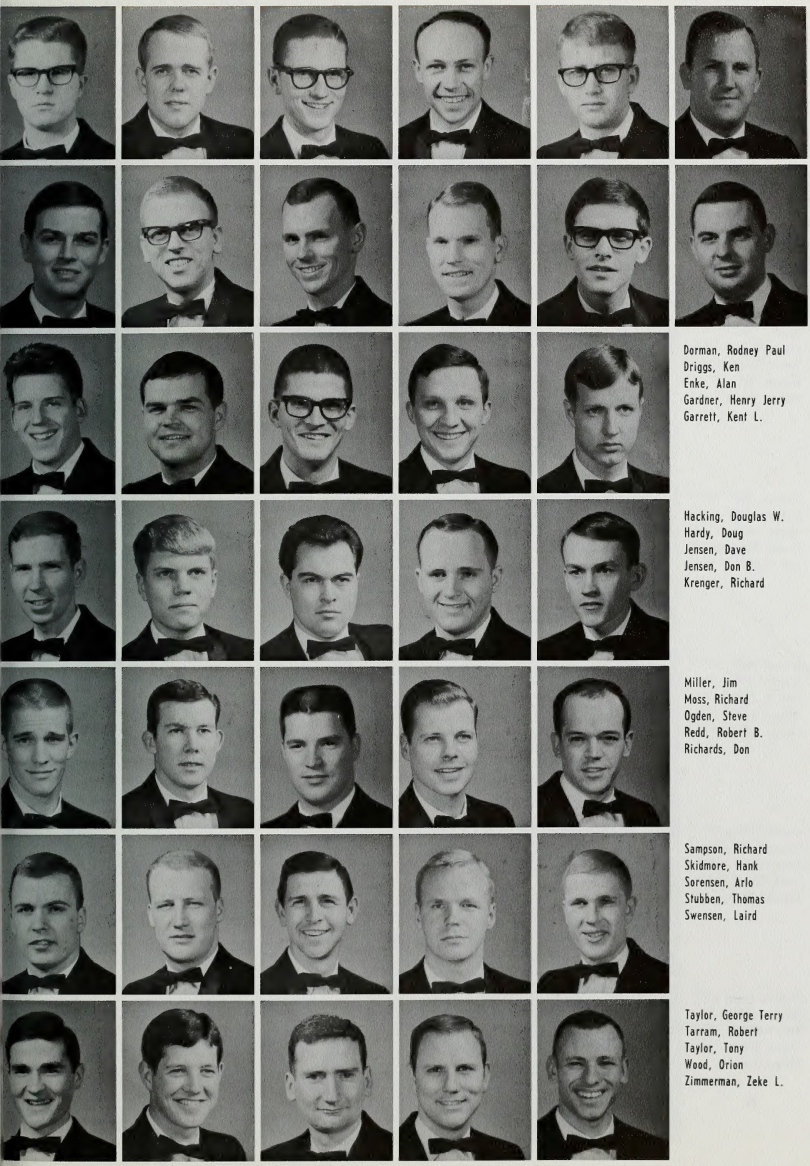

Adamson, Jay
Andrus, Newt
Bench, Mark
Bawthorpe, Dennis
Calder, Jim
Cambell, Lewis

Clayson, Fred
Clayson, Karl
Cowley, Shirl
Cowley, Wayne
Davies, Jon
Dixon, Jerald L.

Dorman, Rodney Paul
Driggs, Ken
Enke, Alan
Gardner, Henry Jerry
Garrett, Kent L.

Hacking, Douglas W.
Hardy, Doug
Jensen, Dave
Jensen, Don B.
Krenger, Richard

Miller, Jim
Moss, Richard
Ogden, Steve
Redd, Robert B.
Richards, Don

Sampson, Richard
Skidmore, Hank
Sorensen, Arlo
Stubben, Thomas
Swensen, Laird

Taylor, George Terry
Tarram, Robert
Taylor, Tony
Wood, Orion
Zimmerman, Zeke L.

Sportsmen

The 52 members of the Sportsmen organization found the year to be busy as each change in season brought new sports. Fishing, skiing, boating, and hunting trips were held throughout the year, and in addition, the club sponsored the annual rabbit hunt and the yearly Sportsmen Cup Ski race. The group held clinics twice a month that were presented by different members who were particularly proficient in their own fields. Social functions included the sportsfeast and the spring luau.

Pres.	Bobbi Hansen
V Pres.	Diane Lloyd
Sec.	Sandy Murphy
Treas.	Karen Miller

Ausman, Frank C.
Bailey, Dan
Bennett, Jim
Berry, Peter
Carroll, Forrest

Chesley, Tom
Cromar, Bruce
Dupaix, LeMoyne
Emmons, Bob
Godfrey, Robert

Hallman, Paul
Hamilton, Mike
Hansen, Doc
Hansen, Johnny Wade
Hart, Tom

Jackson, Flint
Johnson, Jan
Johnson, Kim
Johnson, Van
Loraine, Keith

Menser, Michael
Nielson, Lloyd J.
Reese, Jack
Shook, Ronald
Swanson, Douglas

Swenson, Robert L.
Underwood, Gary
Wall, Fred
Weston, Brad
Wilberg, Carl

Sportswomen

The BYU Sportswomen were organized into a common-interest group in the spring of 1958. As always, this year they offered the 30 club members a well-rounded program to stimulate spiritual and cultural interest in activities as well as in sports. Included was the fall annual sportsfeast with the Sportsmen, and the spring luau. The Sportswomen had activities as varied as the sports offered in the area. Bowling, tubing, skiing, swimming, tennis, golf, and various other sports were a part of their year.

Pres.	Doug Swanson
V Pres.	Jack Reese
Sec.	Carl Wilberg
Treas.	Doug Hensen

Allred, Mary
Barrow, Gayle
Boyce, Sue
Brown, Cheryl
Buckhan, Bonnie

Buckmiller, Joan
Buckmiller, Ruth
Christopherson, Ann
Finlayson, Ann
Grow, Mary Kay

Hansen, Bobbi
Hinson, Susanne
Hoyt, Shirlyn
Johnson, Trelva
Kennedy, Karen

Lindsey, Sally Jo
Larsen, Sue
Lloyd, Diane
Lynch, Anne
Miller, Karen

Murphy, Sandra
Randall, Martha
Roberts, Shawna
Robertson, Lynne
Rother, Tracy Marie

Shaw, Joan
Snow, Tiffany
Stock, Crystal
Wilson, Karen

Shomrah Kiyel

Agren, Elaine
Anderson, Kathleen
Biddulph, Marilyn

Carlson, Karen
Caster, Carol Jean
Carter, Robin

Chipman, Connie
Clark, Connie
Clyde, Dianne

Coulam, Annette
Dalley, Patsy
Fueston, Claudette

Halls, Lou Anna
Jensen, Marilyn
McAllister, Mary Ann

Michel, Judy
Micolaysen, Carol M.
Pace, Sherrie

Robb, Gwynne
Schlegel, Sherry
Wallace, Anna Jean

The name Shomrah Kiyel means, "a keeper of the faith," and symbolizes the ideals and purposes for which the girls are associated—to keep in closer touch with missionaries laboring for The Church of Jesus Christ of Latter-day Saints. Their activities included yearly holiday parties, with special surprises found at the Christmas party. The membership varied from 30-40 members as girls joined and dropped as their missionaries came and went.

Young Men

The Young Men, formed the fall semester of 1963-64, was founded under the direction of the pep committee to engineer pep and enthusiasm throughout the studentbody. The 30 members banded together to offer strength to the teams and generate enthusiasm to the spectators. Their individual activities included a root beer drinking contest, a dinner dance, and exchanges with other organizations.

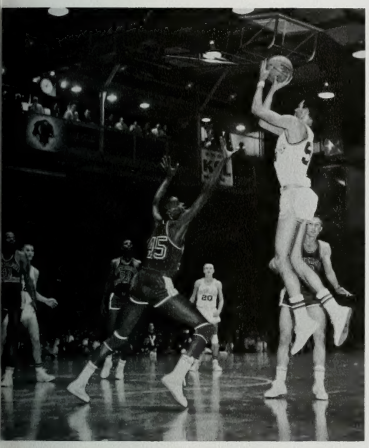

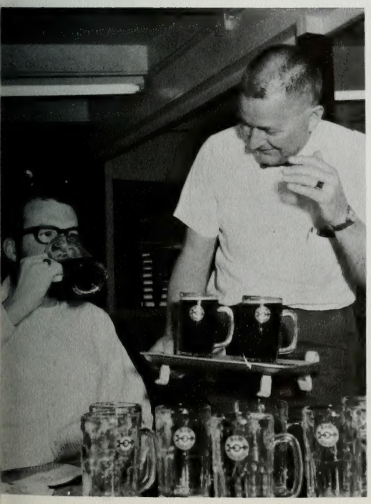

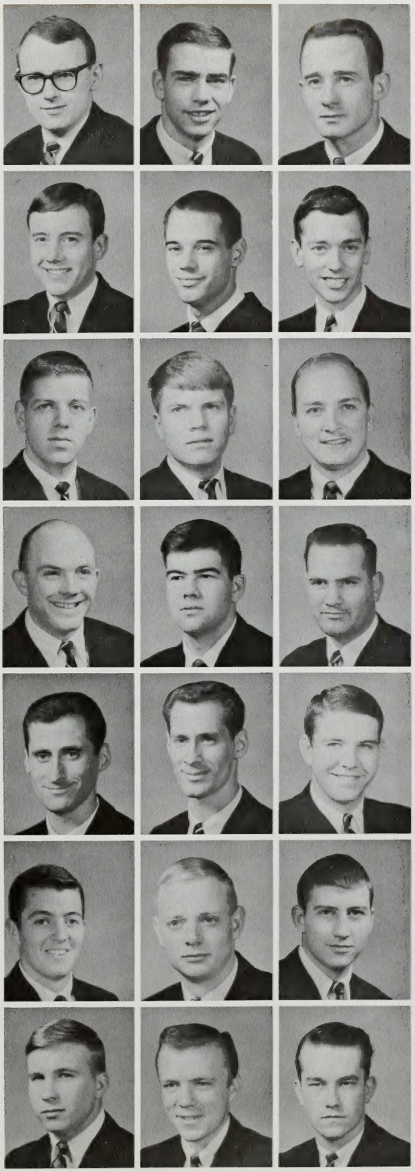

Anderson, Lee Grant
Boyac, George
Cleverley, Vernal
Cluff, Happy

Cockayne, Tom
Conover, Bryan
Cope, Richard C.

Gregson, Percy
Hardy, Doug
Harvey, David

Iverson, Boyd
McNairy, Louis
Moffat, Dennis G.

Nackos, Charles
Nackos, Louis
Putnam, Gil

Quinn, Richard
Rencher, Cliff
Richens, Roger

Swensen, Kent
Wagstaff, Brent
Wanka, Steve

Classes

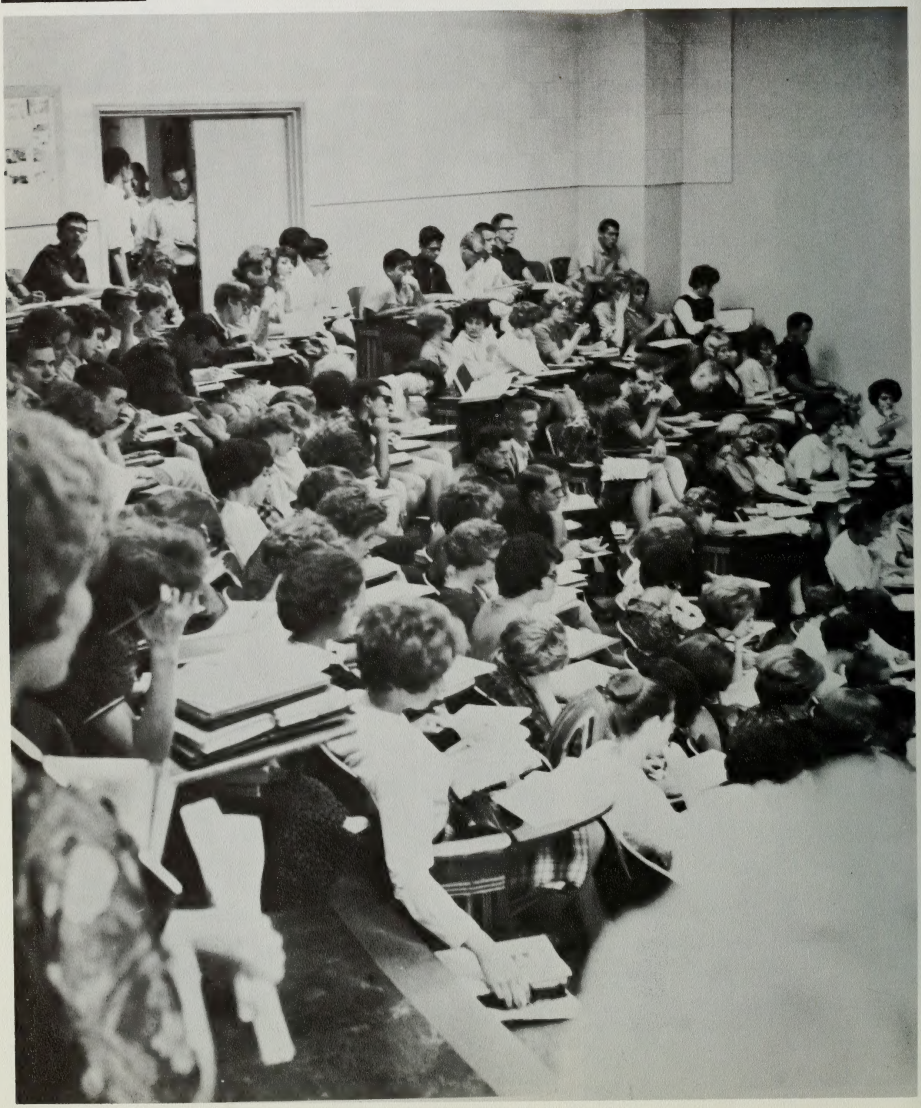

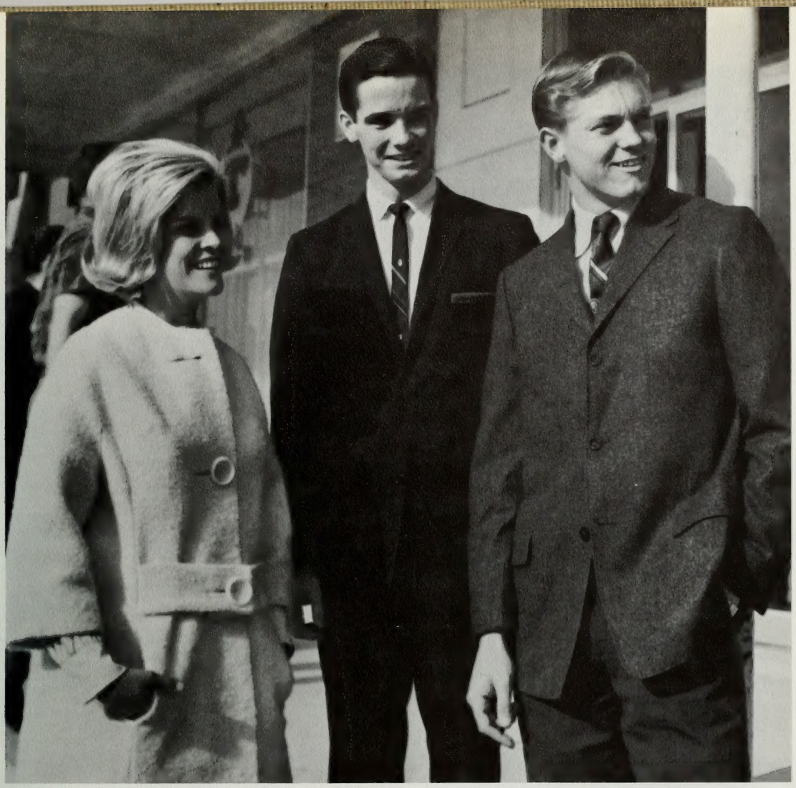

Louise Rolapp Secretary, **Bill Kellogg** Vice President, **Jens Madsen,** President

Freshman Class

Abbott, Richard Lynn
Abbott, Susan Janice
Abel, Don Wane
Ackroyd, Douglas Jay
Adams, Dianne Lucille
Adams, Nancy Vee
Adams, Steven Clair

Adamson, Twyla Rae
Adler, Keith Eugene
Afesi, Lawrence Kodzo
Agnew, William Robert
Albert, Amy Lee
Alder, Joann
Alder, Mark Lindan

Alder, Susan Janice
Aldhizer, Fredrick P.
Allen, Colleen
Allen, Diana Lynnett
Allen, Gary Wayne
Allen, Iva Elizabeth
Allen, Marcia Merlyn

Allred, Daniel Martin
Allred, David Byron
Allred, Deanne
Allred, Judy Ann
Allred, Rauna Lynn
Allred, Zeiva Arlene
Alsup, Robert Wayne

Altman, Bonnie Gayle
Alton, Charlene
Alvey, Wallace Richard
Amis, Linda Jo
Andelin, Michael D.
Andelin, Sterling Don
Anderson, Alma G., Jr.

Anderson, Coreen
Anderson, Dalene
Anderson, Duane Brent
Anderson, Gary Richard
Anderson, James Jerry
Anderson, James McKay
Anderson, James Wayne

Anderson, Lana Lovicy
Anderson, Margo
Anderson, N. Fred
Anderson, Richard D.
Anderson, Ricki
Anderson, Scott A.
Anderson, Stanley E.

Freshmen Al-Be

Anderson, Tamara L.
Andrew, Judy Ann
Andrew, Mary Jane
Andrus, Douglas D.
Anglesey, Michael Owen
Archibald, Colleen
Archibald, Roy George

Ard, Brenda
Argyle, Joseph Craig
Armbruster, Mildred C.
Armstrong, Harold W.
Arnold, Carol Lynn
Arnold, James Melvin
Arnold, Kathleen

Arp, Lilliann
Asay, Judy Ann
Asay, Cheryl Fay
Asay, Julie
Ash, Amma Laquata
Ash, Rosalie Marie
Asher, Patricia L.

Ashford, Josette B.
Astle, Dianne Gale
Atkins, Robert J., Jr.
Atkinson, Carol Lynn
Atkinson, Delton G.
Atkinson, Ruth
Atkinson, Shauna Lee

Atkinson, Yvonne
Atwood, Marie
Augbrey, Linda Rae
Auger, Mary
Auger, Steve S.
Aul, Glorialee
Austin, Claire

Austin, Myla Marie
Austin, Susanne Marie
Ayres, Carol Ann
Azelfin, Barbara D.
Baker, Vicki Elizabeth
Babbel, Bernalin
Babbs, Sherry Lynn

Baer, Bonnie Kathryn
Bagley, Larry William
Bagley, Marilyn Anita
Bailey, Ellen Dianne
Bailey, Michael Wynn
Bair, Jerry Curtis
Baker, Connie

Baker, George Myron, II
Baker, Suzanne Ruth
Baker, William Ray
Ball, Linda Ann
Ballard, Anne
Ballard, Cheryl L.
Ballard, Joan

Ballinger, Kay Winnie
Bang, Linda Lee
Bangerter, Lee Ann
Barker, Cheryl Faye
Barker, Dean LaDell
Barkley, Jacklyn Susan
Barlow, Dennis Carl

Barnett, Donna Elyne
Barney, Patricia Kay
Barney, Reid Warren
Barnes, Julie Ann
Barnes, Sandra Lee
Barraclough, Linda M.
Barrett, Michael J.

Bartlett, Barry LaMar
Bartlett, Marilyn Jean
Bartmess, Michele Ann
Barton, Elmo Kay
Barton, Judith Ann
Barton, Linna
Bartschi, Larry Roger

Bartz, Donna Mae
Bash, Steven Edward
Basinger, Joanne Marie
Bass, Mildred Ann
Bassett, Craig Henry
Baugh, Judy Lorace
Baxter, Bette Lorene

Bayles, Dwayne P.
Bear, Juleen Ann
Beatty, Ronald S.
Beck, Bonnie Dee
Beck, John Melvin
Beck, Judith Ann
Beck, Susan Jill

Becker, Barry Quentin
Becker, Keith Allan
Beckstrom, Barbara
Beer, Barbara Emily
Beesley, Carolyn K.
Behunin, Ann
Belich, Susan Kaye

Bell, Cheri
Bell, Clarice Jeneen
Bell, Stanley Albert
Bell, Stanley Wade
Benjamin, Gladys L.
Bench, Allan Merrill
Bennett, Barbara Anne

Bennett, Jane Ruth
Bennett, Sandra M.
Bennett, Sandra P.
Bennett, Susan
Bennight, Richard K.
Bennion, Stephen J.
Benson, James Ralph

Benson, Vicki
Berg, Forest Howardl
Berg, Janet Lucille
Berger, Marianne
Bergesan, Dean
Bergman, Patricia H.
Bergman, Sharon Kay

Berjamin, Gloria Jean
Berrett, Janice
Berrey, Carol Jean
Berry, Peter Frank
Best, Benjamin Palmer
Best, Joan
Bethers, Linda

Betts, Roderick Galen
Biddulph, Kathleen
Bice, Russell Edward
Bickmore, Edna Kay
Bickmore, Elizabeth
Bickmore, Janet Rae
Biehn, Catherine May

Billings, Charlene
Billows, Carolyn Ann
Bills, Karren
Bingham, Claudia Marie
Bingham, Kathryn Joan
Bingham, Lawana
Birch, Kathleen Mari

Bird, Brenda Carole
Bird, Kathleen Moana
Bishop, Donald Irving
Bishop, Geraldine
Bishop, Joan
Bishop, Linda Ann
Bissell, Anita

Bitton, Kenly Dennis
Black, Carol
Black, Eileen
Black, Suzanne
Blacker, James C.
Blacker, Louise
Blackham, Brian Neil

Blackwell, Danny Lee
Blair, Carol Jean
Blake, Barbara Ann
Blake, Mary Ethel
Blake, Susan
Blameforth, Sheila
Blank, Linda Lou

Blankenship, Donald R.
Blaser, Evelyn Jean
Blatchley, Dawn Elaine
Bliss, Geneal
Blumell, Marina J.
Boehm, Ellen Erna
Bolingbroke, Dennis A.

Bonell, Susan Gay
Bonner, Linda
Boone, Linda May
Boren, Dee Lamar
Boren, Sylvia Virginia
Borgquist, Susan Gay
Borrowman, Leah Ranae

Boss, Ronald E.
Bosshard, Elizabeth C.
Boulton, Douglas Gene
Bowcut, Jo Mae
Bowen, Don B
Bowen, Eugene A.
Bowen, Stella Nadine

Bowling, Paulette L.
Bowman, Nancy Ellen
Boyce, Dianne
Boyer, Dianne
Boyer, Paul Duane
Boysen, Harvey H., Jr.
Brackett, Dianna Lee

Bradbury, Joseph S.
Bradford, Patricia L.
Bradford, Robert S.
Bradley, James Dawson
Bradshaw, Craig John
Bradshaw, Jeffery M.
Bradshaw, Joyce

Brailsford, Lynne
Bramwell, Patrice
Braun, Maria Jean
Brechbiel, Wanda Jean
Bredsguard, Dalene
Breinholt, Larry, Jr.
Breton, Robert David

Bridenstine, Janet Rae
Bridges, Stephen Leroy
Bridwell, Joy Ann
Briggs, Gaye Lee
Brimhall, Martha Lynne
Brinkerhoff, Helen
Brinkerhoff, James A.

Brinton, Caleb J.
Brinton, Marilyn
Broadbent, David Smith
Broadbent, Larry Jay
Broberg, John Preston
Brooks, William C.
Broome, Barry Dean

Brough, Janet
Brower, Gail Denise
Brown, Carla Rae
Brown, Charlene
Brown, Clara Louise
Brown, David Lynn
Brown, Donna Lynne

Brown, Gale Robert
Brown, Gary Grant
Brown, James Chester
Brown, Joanne Kjar
Brown, Judy Anne
Brown, Ralph S., Jr.
Brown, Leslie LaPrele

Freshmen Be-Bu

Brown, Linda E.
Brown, Nicholsa Alden
Brown, Persis Ann
Brown, Ross Clyde
Brown, Vicki Elaine
Brown, Virginia Claire
Browne, Robert Michael

Bruce, Donna Bea
Bruce, Elaine
Bruce, Janis
Bruningham, Geraldine
Brunson, Kathleen S.
Bryars, Jenne
Bubnic, Kathleen Ann

Buchan, Neil Macdonald
Buckner, Robert E.
Buckwalter, Irene A.
Budge, Ronald Jenson
Buffington, Richard B.
Buhrer, Ernest Alfred
Bullock, Arline Joy

Bullock, Brenda Kaye
Bullock, Kenneth Wayne
Bunderson, William L.
Bunker, Barry Wendell
Bunker, Monte Vilete
Bunnell, Marjie Beth
Burch, Jacqueline L.

Burgess, Larry Willard
Burgess, Sharyn
Burgon, Shauna
Burningham, Mary Lynn
Burns, Karen Louise
Burns, Mary Elaine
Burns, Terry Odell

Burroughs, Cheryl Ann
Burrup, Beverly Lynne
Burrup, Georgia Ann
Burtenshaw, Trudy
Burton, Dixie Louise
Burton, Martha E.
Burton, Stephen Joseph

Bush, Larry Emmett
Bushnell, Shonnie
Butheway, Evon Rose
Butler, Kenneth C.
Butler, Mariann
Butler, Rose Marie
Butler, Lynnette

Butterfield, DeAnn
Butterfield, Lynda
Button, Vernon R.
Bylund, Judith Lynne
Byrd, Jeannette Marie
Bytheway, Evon
Cahoon, Patrick Jay

Calder, James Hamilton
Calder, Sally Joyce
Caldwell, Cam
Caldwell, Dale Morgan
Caldwell, John W.
Call, Anita Susanne
Call, Dale

Freshmen Bu-Co

Call, Diane
Call, Dixie Lee
Call, John Richard
Call, Melvin James
Call, Vaugn Robert A.
Callahan, Loy Paul
Callaway, William, III

Callister, Karen Beth
Camilleri, Pauline C.
Camp, Jan Allyson
Campbell, Jacqueline B.
Campbell, Marianne W.
Campbell, Rebecca Jo
Campbell, Stephen M.

Cannon, Mary Jean
Cannon, Hugh McKinley
Cannon, Mary Jean
Cantrell, Richard Ward
Carbine, Ellen
Carleton, Della D.
Carlson, Diane L.

Carlson, Dick Leroy
Carlson, Glenda
Carlson, Marilyn Fern
Carlson, Richard A.
Carlson, Shirley Rae
Carlton, Jayne Gail
Carlton, Lyle Walter

Carpenter, Marlene
Carroll, Joyce
Carter, Deborah Rhea
Carter, Glena
Carver, Lynda
Casos, Romula Jesus
Casper, Darlene

Cass, Dennis Arthur
Castillo, Jesse
Castillo, Lydia
Casto, Linda Jean
Caudle, Morrena Gayle
Coulam, Marilyn
Cavalheiro, Rubens D.

Cavanaugh, Jan C.
Cavin, Richard E.
Cederstrom, Charles C.
Chalk, Marcia June
Challenger, Susan E.
Chase, Raymond Kenneth
Chase, Richard Lyle

Chatwin, Patricia
Cheever, Douglas Lee
Cheney, Brent Orval
Cheney, Craig Gordon
Cheney, Dennis Ray
Cheney, Kathleen Gayle
Child, Gaylene

Chipman, Aaron Bruce
Chipman, Connie
Chipman, Duane Spencer
Chisholm, Emily Jane
Chitwood, Robert J., Jr.
Chlarson, Marsha Ann
Christensen, Blayhe H.

Christensen, Charles
Christensen, Cheryl
Christensen, Chris S.
Christensen, Deanna
Christensen, Donald G.
Christensen, Elaine
Christensen, Gayle

Christensen, G. D., Jr.
Christensen, Harry L.
Christensen, Joseph L.
Christensen, Patricia
Christensen, Rhonda
Christensen, Sandra L.
Christensen, Wayne L.

Christian, Lynda Sue
Christiansen, James T.
Christiansen, Judith
Christiansen, Melody D.
Christison, Leeann
Christofferson, D. Todd
Cizek, Charles Joseph

Clark, Barbara Lynn
Clark, Cora Fay
Clark, Dennis Marden
Clark, Donna Rae
Clark, Fred James
Clark, Glenn Marco
Clark, Lola Lee

Clark, Malinda Jane
Clark, Marie Norma
Clark, Peggy
Clark, Philip C.
Clark, Robert Elmo
Clark, Susan
Clarke, Joe Eston

Clarke, Marietta
Carlquist, Richard L.
Claud, Brenda Paulette
Clauder, Penny Lavoun
Clausen, Nancy Maxine
Clayson, Fred Eli
Clayton, Barbara Agnes

Clayton, Curtis David
Clayton, Marilyn
Clayson, Sheryl Deon
Cluff, Lawrence Dale
Cluff, Murray Monahan
Cluff, Terry Brent
Coats, Ellen Marie

Cocayne, Nancy Morris
Cochran, Gary Grover
Cole, Jamie Taylor
Ciletti, Patricia Ann
Collier, Carol Lynn
Collyer, Colcen
Coltrin, Stephen Hugh

Condie, Kathie
Conklin, Penelope L.
Conn, Marcie Karen
Conover, Bryan Andrew
Conrad, D. Roger
Conrad, Melodic
Converse, Karen Marie

Cook, Anita Jean
Cook, Bonieta
Cook, Edith Kay
Cook, Joyce
Cook, Oscar Ervin
Cook, Pamela Jeanne
Cook, Richard Sidney

Cook, Shari
Cooke, Venus Jenine
Cooley, Nancy Ellen
Coons, John Max L.
Cooper, Candiss
Cooper, Conny
Cooper, Gordon Clive

Copelan, Haywood Kirk
Copeland, Diane
Coram, Philip Wayne
Cornelius, Colleen
Corry, Steven Decker
Corzine, Trudy Ardee
Cottom, Christian

Cottrell, Paula Diana
Cowden, Filliam M.
Cowell, Sarah Rose
Cowley, Bruce Reed
Cox, Lynn Taylor
Craig, Martha Jeanne
Crandall, Lyle Milton

Crandall, Mary Jane
Crane, Carol Lee
Crane, James Lynn
Cranford, Judy Laraine
Crapp, Gerald Herbert
Crawford, Dallas Ray
Crawford, Harold Clark

Crawford, Melvin D.
Creer, Ruth Ann
Crego, Kathryn Ann
Crilley, Joan Marie
Crismon, Judy Charlene
Crockett, Margaret R.
Crockett, Norene

Croft, Lacy David
Croft, Olivia Ray
Crofts, Marcia Claire
Crookston, Gail
Cropper, Cordell Skeem
Crow, Linda Ann
Crowley, Linda K.

Crowson, Barbara Ann
Crum, Robert Wayne
Cudney, Marilyn Jeanne
Cullimore, Owen S.
Cunliffe, Carolyn Joy
Cunninghame, Brian H.
Curley, Mary Louise S.

Curtis, Marian Eva
Cushing, Madaline P.
Cushing, Steven Blaine
Cutchshaw, Sherry L.
Cutforth, Margaret Rae
Cutler, Betsy Ann
Cutler, Carolyn

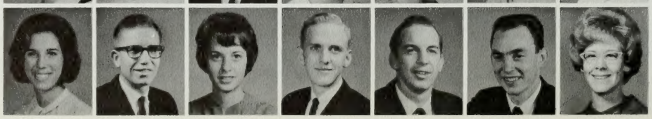

Czubiak, Jean Kathleen
Dahl, Harry Harvey
Dahlin, Linda Kathanne
Dalby, Alan Charles
Daley, John Richard
Daley, Joseph Marland
Daly, Alice Brenda

Dalzen, Kathleen Joy
Dana, Reed Alan
Dana, Steven
Daniels, Courtney R., Jr.
Daniels, Holly Lynn
Daniels, Judith Ann
Daniels, Judith Anne

Daniels, Thayne Owen
Darley, Donna Jane
Davenport, Kathryn L.
Davidson, Joseph O., Jr.
Davies, Judith Ann
Davis, Barbara Lee
Davis, Beverly Ann

Davis, Carolyn
Davis, Diane Christine
Davis, Diane Marie
Davis, Elizabeth Ann
Davis, Grant
Davis, James Lawrence
Davis, Jane Noami

Davies, Kenneth H.
Davis, Kent Fred
Davis, Linda Jean
Davis, Norman C.
Davis, Richard John
Davis, Robert Kent
Davis, Roy Howard

Freshmen Co-Dr

Davis, Theodore K.
Davis, Thompson Henry
Dawson, Lowell Roger
Day, Larry Michael
Day, Orville Wayne, Jr.
Dean, Louise
Dean, Patricia Darlene

DeGraff, Carol Lynn
DeJunker, Thea W.
Dellinges, April Dawn
DeMarco, Angelo T.
Dennett, Virginia
DeVault, Christie J.
Deweese, Hugh Louis

Dibble, Edwin Fisher
Dick, Charles Duane
Dickson, Rebecca
Diddy, Sandy Gail
DiMarco, James N.
Dimmick, Linda Jean
Dimter, Jay Ervin

Dinger, Marilyn Louise
Disney, Connie Lou
Dixon, Carol
Dixon, Judith Ann
Dixon, Lillian Sue
Dodge, Linda Lee
Douglas, Susan V.

Dorman, Rodney Paul
Donner, Teri Lyn
Donahoo, Michael James
Dodson, Dawn Cheryl
Dover, Keith Allan
Downing, Leta Mae
Downey, Clayton Lee

Doxey, Sharlee
Draper, Beverly
Drawhorn, Laurie
Drollinger, Marilyn
Drumiler, Dianne Kay
Drummond, Edward L.
Drysdale, Claudine S.

Duce, Carolyn
Dudley, Jon Taylor
Duffin, Elaine
Duffin, Joyce
Duffy, Mari Anne
Duncan, Anne Mae
Duncan, Gerald Carlton

Dunn, Carolyn May
Durant, Edward James
Dutcher, William G.
Dutro, Donna June
Dutson, Brent
Dyer, Diane Lynn
Dysart, Robert Ronald

Eason, George Richard
Eastman, Larry George
Eastman, Margaret
Ebron, Brenda
Eccel, Jo Elle F.
Echard, Patricia Ann
Eddington, Ronald B.

Eddy, Richard C.
Edens, Mattie Diana
Edeskuty, Pamela Kaye
Edgerton, Gary Douglas
Edson, Allan Curtis
Edwards, Bettye Raye
Edwards, John Magnus

Freshmen Du-Ga

Edwards, Sharlene
Eerde, Peter
Egbert, Kendal Francis
Ehrlich, Phyllis Ann
Ekendahl, Jean Louise
Ekins, Judith
Elderedge, Gary Park

Ellis, Mary Elizabeth
Ellis, Robert Alan
Ellison, Susan Carol
Elsasser, Mary Janet
Empey, Marlann
Empey, William Richard
Endo, Stanley Mario

Engberson, Eva Mae
Erbes, Susan Eileen
Ercanbrack, Philip W.
Ericksen, Douglas M.
Ericksen, James Willis
Erekson, Christine Mae
Erickson, Karin Lei

Erickson, Louis Albin
Erickson, Lynn Ruth
Edwin, Janet Louise
Esperson, Donald Carl
Ethington, Jacqueline
Evans, Jack R.
Evans, Judith Audra

Evans, Karen Sharee
Evans, Mary Kay
Evans, Mary Louise
Evans, Susan
Evensen, Karen Colleen
Evertsen, Lila May
Facer, Kathleen

Fairbanks, Richard
Fairbanks, Stephen L.
Fairbanks, Wallace D.
Fales, Linda Mary
Farrar, Patricia Avia
Falsleu, Arlene
Farley, Leona Berdine

Faulkner, Joanna May
Faull, Syrena
Fox, Lynda Mennetta
Fearn, Helen Maurine
Feinauer, Leslie L.
Felsted, Darlene Rae
Fenn, John Millett

Fennimore, Tony
Ferguson, Anthony W.
Ferguson, Leah Jane
Fernelius, Alan Knight
Ferrin, Leonard W.
Ficklin, Dennis Edward
Field, Roy Joe

Fielding, Karen
Fields, Charmian Ann
Fife, Gary Donald
Fillmore, David Parker
Fillmore, Paul Robert
Finch, Laura Kay
Finch, Sharon Ann

Finegan, Thomas Edward
Finnegan, Cathy
Fish, Don Ray
Fisher, Marie Elena
Fisher, Marilyn Jay
Fisher, Nancy Joyce
Fitzgerald, Geraldine

Fitzgerald, Geraldine
Flake, Carvel K.
Flake, Kathryn Loie
Fletcher, Douglas Elmo
Fletcher, Louise
Flint, James Stephen
Flint, Jeffrey Glen

Flower, Richard Alan
Flynn, Fred William
Fogg, Laurie Richard
Fogg, Stephen Marc
Fonseca, Luiz Sergio
Ford, Carolyn Joyce
Ford, Daniel Lewis

Ford, Susan Natalie
Forsyth, Cheryl Jean
Forsythe, Darlene
Foster, Joyce C.
Fouts, David Michael
Fowers, Dixie Lee
Fowler, Antoinette

Fowler, Vance Wallace
Fox, Connie Mae
Fox, Francis Gail
France, Linda Lee
Francom, Ruth Lynn
Franklin, Nancy Sue
Franson, Leslie Oral

Freeman, David Hosea
Freeman, Kaye
Frodsham, Carol Ann
Fuller, Carolyn Irene
Fullerton, Martha L.
Fullmer, Lucille
Funk, Mona Lavon

Furby, Brigitte Gisela
Furnival, Roger George
Fydell, Judith Ann
Gabbott, Cheryl Lea
Gailey, Catherine Sue
Gale, Kenneth Raymond
Gale, LuJean

Gale, Marvin Howard
Gallacher, Jerold I.
Gamette, Braunda E.
Gammell, Elizabeth Ann
Gappmayer, Merrill
Garden, Lavon Romney
Gardner, Keith Leroy

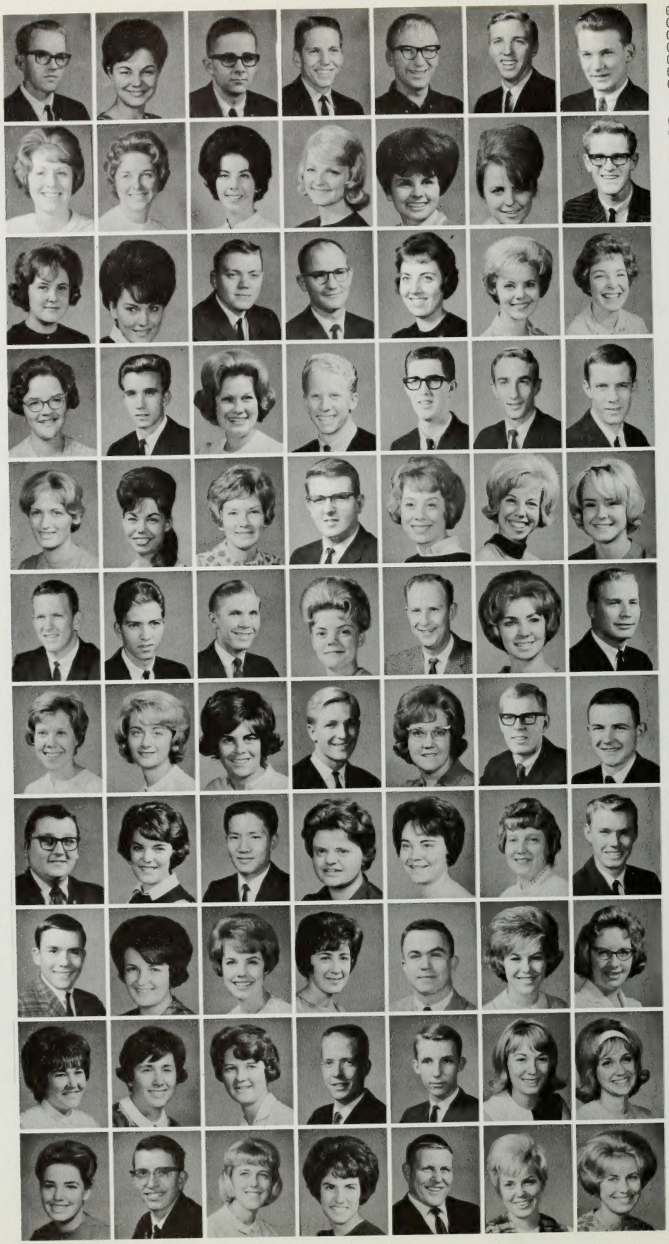

Gardner, Kenneth Bruce
Gardner, Linda Kay
Gardner, Robert D.
Gardner, Robert Lynn
Gardner, Rodney Craig
Gardner, Ronald Dale
Gardner, Sherman Frank

Gardner, Zoe Ann
Garn, Susan
Garner, Lynne Elliott
Garner, Peggy Ann
Garrick, Janet Ruth
Garrick, Pamela Kay
Garrison, Danny Leroy

Garside, Kim Rutah
Gashler, Mavis Gay
Gassner, Wilfried
Gatenby, John Dixon
Gates, Carol Verona
Gay, Donna May
Geddes, Lynn

Gee, Helen
George, Dennis L.
Gerber, Karalee
Gerischer, Val Roy
Gertsch, Paul Lawrence
Gester, Robert George
Giaugue, Robert Hughes

Gibb, Barbara
Gibbons, Teddy E.
Gibbs, Nevalei
Gibby, George W.
Gibson, Diane
Gibson, Joyce
Gibson, Sharon Anne

Gilchrist, Stanley F.
Giles, Gary Nelson
Giles, Michael Kent
Giller, Helen Dorcas
Gillette, James B.
Gillins, Helen Louise
Gillmore, Donald A.

Gilmore, Anita Louise
Ginn, Wanda Kay
Gitt, Patricia Anne
Glauser, Gary Steven
Glenn, Linda Lee
Goers, Dirk
Gold, Bryant Ralph

Gonzalez, Carlos R.
Gonzalez, Shirley Ann
Goo, Charles Wai Hing
Good, Judith Ann
Goodman, Alice Lynn
Goodnow, Sara Viola
Goodrich, Morris Dee

Goodrich, Robert Lowe
Goodwin, Nancy
Gordon, Carol Ann
Gordon, Marcia Jane
Gordon, Richard Lee
Goshen, Sherma Lynn
Goss, Ruth Phyllis

Gough, Dianne Gail
Gould, Kathryn Susanne
Goulding, Janet Inez
Goulding, Lee Payson
Gourley, Robert D.
Gowan, Naa Nue Kenn
Graeber, Susan Gordon

Graham, Jo Nelle
Graham, Richard C.
Graham, Rozalynne Dee
Grant, Catherine Jean
Graves, John P., Jr.
Gray, Diana Marlene
Gray, Ellen Jeanenne

Gray, Judy
Greaves, Patricia
Greaves, Paul Rand
Green, Carolyn Belle
Green, Edward James
Green, Marcia Helen
Green, Margie

Green, Patsy Sharon
Greene, Craig H.
Greene, Judith Anne
Greene, William Duane
Greenhalgh, John F.
Greenhalgh, W. Terry
Greenslate, Suzanne

Greenwood, Susan E.
Greer, Brian Malcolm
Greer, June
Gregory, Jon Severn
Gregory, Vazgen C.
Griffin, Linda Anne
Griffin, Marian Holly

Griffiths, Brent Hugh
Griffiths, Deralyn Kay
Griggs, Vaughn Pratt
Grigsby, Stephen Jan
Grill, Charles Minard
Grow, Karleen Darue
Grubbs, William Edward

Freshmen Ga-Ha

Gubler, Pamela
Gudmundson, Janiece
Guilott, Dale Glynn
Gullekson, Gail E.
Gunderson, Susanne
Gunn, Leslie Anne
Gunn, Ronald Reeve

Gurney, Dana Lee
Gustaueson, Rhea Ileen
Gwilliam, Shana H.
Haag, Pamela Jean
Hacken, Richard D.
Haden, Ronald Gene
Hadfield, Donna Beth

Hadfield, Wallace Dee
Hadley, Imajean
Hahn, Janet D.
Haines, Daryl Barr Dee
Haldeman, Linda Gayle
Hale, Linda
Hale, Renee

Hale, Stephen Robert
Hales, Janice
Hales, John Clark
Haley, Barbara Jean
Hall, Charlene Ronnell
Hall, Dawn
Hall, Laura Lou

Hall, Linda Carol
Hall, Maurine
Hall, Joyce Marie
Hall, Lou Lean
Hall, Mack Ronald
Hall, Marjorie
Hall, Theron M., Jr.

Hall, William Mark
Hallman, Paul Hoyt
Hamblin, Jo Ann
Hamilton, Burke John
Hamilton, David Nevil
Hamilton, Michael W.
Hammer, Glenn Barlow

Hammond, Janice Kay
Hammond, Shauna Gae
Hampe, Noel Miriam
Hancack, Barry Morris
Hancock, J. Albert
Hancock, Joyce Lee
Hand, Frankie Juanita

Hand, Particia M.
Hank, Cheryl Lee
Hansen, Albert Nolan
Hansen, Allyn Kay
Hansen, Chere Lue
Hansen, Daralyn Vee
Hansen, Deanna Frances

Hansen, Eloise
Hansen, Jane Linda
Hansen, Janet
Hansen, Johnny Wade
Hansen, Joseph Brent
Hansen, Knowlin Devere
Hansen, Larry Kermit

Hansen, Linda Rae
Hansen, Maraleen
Hansen, Marcia Sue
Hansen, Marie
Hansen, Mark Anthony
Hansen, Marvin Ray
Hansen, Mary Lou

Freshmen Ha-Ho

Hansen, Pamela Kaye
Hansen, Randy E.
Hansen, Virginia Ann
Hansing, Linda Rachel
Hardy, Douglas Kirkman
Hardy, Timothy John
Hargraves, Ellen L.

Harmon, Claudia Faye
Harper, Gary Brent
Harrington, Elizabeth
Harris, Anndra Lee
Harris, Barbara Ann
Harris, Bonnie Jean
Harris, David Lee

Harris, Deanna Lee
Harris, James Keith
Harris, Rose Marie
Harris, Theda Marie
Harrison, Judy Ann
Harrison, Raymond Dale
Harrison, Shirlynn

Harston, Patricia Jean
Hart, Nancy Ann
Hart, Roland James
Hart, Sherry Ellyn
Hart, Thomas Wheeler
Harte, Sandra Louise
Hartman, Carol Joyce

Harvey, David Bruce
Harward, Christine J.
Hasler, Tamara
Haslett, Gary Lee
Hatch, Carol Jean
Hatch, Garry
Hatch, Ladean

Hatch, Michael Logan
Hatch, Sherryl Anne
Hatch, Stuart Donald
Hathaway, Delbert Elon
Haueter, Janis M.
Hawkes, Glenn Leslie
Hawkes, Patricia

Hawkins, Jennifer Jill
Haws, Janice Rae
Hayes, Krista
Hayes, Nancy Ann
Hayman, Cheryl Dee
Haynes, Barry Arthur
Haynie, Jon Lynn

Heaps, Peggy Ellen
Heaston, David Lon
Heaton, Richard C.
Heaton, Ronald Mac
Hebert, Lynn B.
Hedengren, David Carl
Hegyessy, Carolyn Sue

Heid, Grace Marie
Heidman, Elaine
Helwig, Dick Allan
Hempel, Carolyn
Henderson, Anita
Henderson, Della B.
Henderson, Janet T.

Henderson, Lynne
Henderson, Trudy Lyn
Hendren, Norma Jean
Hendricks, Dennis Kay
Hendrickson, Cheryl
Henningson, Royce
Henry, Charles Robert

Henry, James Franklin
Henry, Richard John
Hepler, Lois Jean
Hepworth, William Mann
Herget, Delton John
Herget, Sheldon M.
Heward, John Richard

Hiatt, Monty Dean
Hiatt, Sherrilynn
Hibbert, Karan Jean
Hicken, Jean
Hicken, Judy
Hickman, Larry Leon
Hickman, Mary

Heilkema, Maaike
Hicks, Evva Lynn
Higgins, Michael Louis
Hildebrandt, Janielle
Hill, Lela Nell
Hill, Mary Beth
Hill, Pamela Lee

Hillam, Bonnie Jean
Hillier, Kathleen Ruth
Hinckley, Arlene
Hickley, Eldon Kent
Hindrichsen, Daryl A.
Hinton, Kathleen
Hintze, Jan Blevens

Hoard, Albert J.
Hobson, Marilyn May
Hodge, Karen
Hodgers, Vern Edward Jr.
Hodnett, Sandra Lee
Hofeling, Carroll Dola
Hoff, Joyanna Margaret

Hoffman, Carole P.
Hoffman, Jack
Hoggan, Philip John
Hoke, Sherry Lynn
Holbrook, Vicki Louise
Holladay, Douglas Ray
Holladay, Mary

Holland, Barbara Quinn
Holmberg, Douglas Lee
Holmes, John Eugene
Holmstead, Kenneth B.
Holmstead, Randy B.
Holt, David Larry
Holt, Gary Ray

Holt, Ruth Bates
Holt, Whit Walter
Holzinger, Donna Jean
Homer, Marcia Lynne
Homer, William Evan
Homolya, Geoffrey R.
Hoopes, Cheryl Ruth

Hoopes, Kathy
Hoopes, Nancy Ann
Hoover, Helen E.
Horne, Steven Albert
Horton, Laurie K.
Horwith, Ted Carl
Hoschouer, Lynn Lisa

Houston, Robert James
Hovey, Elaine
Howard, Cary Randall
Howard, Janet Carol
Howard, John Wallace
Howard, Victoria
Howarth, Susan Marion

Howe, Sonja Jane
Howell, Hugh James
Howell, Linda Lee
Howells, Marcia
Huber, John Richard
Huckaby, Rebecca Raye
Hudak, Syd Clyde

Huff, Beverly Arline
Huff, Charles Everett
Huff, Janine Marie
Huff, Mary Lynn
Huffaker, Dale Curt
Hull, Richard S.
Humber, Georgia Karen

Hunt, Dennis Kau
Hunt, Larry Richard
Hunter, Dale Cecil Jr.
Hunter, Diana Ruth
Hunter, Ray C.
Huntsman, Rodney Lewis
Hurd, Jo Ann

Hurn, Carol Ann
Hurren, Harmon J.
Hussey, Evelyn Ruth
Hussey, Michael Wayne
Hust, Sherry Evelyn
Hutchings, David L.
Hutchings, Mary Elaine

Hutchinson, David Lynn
Hutsell, Michael J.
Huxtable, Hugh Matier
Hyde, Betty Freda
Hyde, Beverly Jean
Ingalls, Pamela
Ingermanson, Leonard A.

Inglish, John Merwin
Ingram, William
Isaksen, Timothy D.
Iverson, Karen Marie
Iverson, Marsha
Jackman, Legrand Hanks
Jackson, Barbara

Jackson, Dwight Lamond
Jackson, Janet
Jackson, Lanorah Helen
Jackson, Larry Larrel
Jackson, Loretta E.
Jackson, Steven Taylor
Jacobs, Dennis James

Jacobs, Janet Claire
Jacobsen, Stephen Jay
Jacobsmeyer, Fern M.
Jameson, Stanlee
Janes, Thomas Barton
Jansen, Anthon Howard
Jarrett, Terrance A.

Jasperson, Andrew C.
Jay, Carole Anne
Jaynes, Linda M.
Jaynes, Vicki Ann
Jenkins, Steven H.
Jensen, Barbara Rae
Jensen, Christian

Jensen, Janice
Jensen, Joylene
Jensen, Judith Karen
Jensen, Linda Ann
Jensen, Keith Stewart
Jensen, Mary Lynn
Jensen, Merrilyn

Jensen, Phillips Riley
Jensen, Ruth
Jensen, Sandi
Jensen, Staccie
Jenson, D. Paul
Jeppsen, Bryce E.
Jesperson, Sandra Lee

Jessop, Dellane Gordon
Jex, Florence Marie
Johansen, Kathryn Ann
Johnson, Barbara
Johnson, Barton Keele
Johnson, Beverly Beth
Johnson, Charles Lynn

Freshmen Ho-Jo

Johnson, Christina Jo
Johnson, Dale Edward
Johnson, Dee Lafaun
Johnson, Dianne
Johnson, Donna Nell
Johnson, E. Kim
Johnson, Garry Lynn

Johnson, Keith Paul
Johnson, Gary Lynn
Johnson, James Arthur
Johnson, Jane Bruton
Johnson, John Douglas
Johnson, John Joseph
Johnson, Karen

Johnson, Laraine
Johnson, Larry Kenneth
Johnson, Lund Morgan
Johnson, Pamela Jo
Johnson, Patricia
Johnson, Rena May
Johnson, Roy E.

Johnson, Sally Ann
Johnson, Shara Laree
Johnson, Susanne
Johnson, Valarie Kay
Johnson, Vern Christer
Johnson, William M.
Jolley, Gloria Gay

Jolley, Joann
Jolley, Kathleen
Jolley, Tamara
Jones, Arlene
Jones, Carol Margaret
Jones, Daniel John
Jones, Dennis Kirk

Jones, Helen Ruby
Jones, Kenneth Rowland
Jones, Mary Anne
Jones, Mary Lou
Jones, Mary Margaret
Jones, Miriam Pamela
Jones, Myrna Ann

Jones, Pamela Gayle
Jones, Samellyn C.
Jones, Sharron L.
Jones, Susan Laraine
Jones, Wynnette L.
Jons, Lowell Ralph
Jordan, Marsha Ann

Jorgensen, Gail Lynn
Jorgensen, Steve
Joseph, Rachel Ann
Josephson, Joyce Lynne
Judd, Lawrence D.
Judd, Nina Kay
Judson, Alan Victor

Judson, Philip Allan
Kanniainen, Sandra J.
Karip, Geza
Karlson, Mona Linnea
Karolyi, Stephen Grant
Katulski, Gloria C.
Kearney, Marilyn L.

Keele, Sheron LaDean
Keele, Steven Nielson
Keeler, Janet Elayne
Keeley, Sharon Kay
Kellogg, William Guild
Kempe, Linda N.
Kennedy, Ruby Arcola

Freshmen Jo-Le

Kennewell, Paulene J.
Kenworthy, Sheila Ann
Keown, Blair Logan
Kerr, Allen Bailey
Kehr, Cheryl Ruth
Kelley, Tarry Dee
Kelley, Carolyn

Kercher, Maxine K.
Kerr, Clifford Dean
Kester, Ruth Yvette
Kidd, Jerry John
Kieft, Carolyn May
Kilburn, Ronald Lee
Kimball, Lela Dee

Kimball, Ronald James
Kimball, Sandra Gail
Kimber, Christena Ann
Kinateder, Richard Lee
King, George Lane
King, Leora Jo
King, Ronald William

King, Wayne Taylor
Kingdon, Jocelyn
Kinney, Judith Marlene
Kirk, Cheryl Grace
Kirkham, Jan Douglas
Kirkwood, Karen Anne
Kiser, Maryanne E.

Kissack, Carolyn Ellen
Klein, Ingrid Elsie
Klein, Penny Christine
Kleinman, Karen Jean
Kleppin, Glenda Lea
Kliewer, Jeri Louise
Klingonsmith, LaVonne

Klingler, Cheryl Lynn
Klingman, Barbara Lee
Knight, Melvin Jay
Knight, Shauna Lee
Knight, Sherry Lynn
Knowlden, Alberta P.
Kwonlton, Richard B.

Knudsen, Gary LeRoy
Knudsen, Randall J.
Kocherhans, Carol
Kohls, Richard W., Jr.
Korb, Lavina Margaret
Korb, Louise Gail
Koudelka, Judy

Kramer, Janice Louise
Kraudy, Kenneth W.
Krause, Robert Lee
Krause, Teddie
Kress, Margene
Kroff, Paul Vere
Kronmiller, Patrick W.

Kunkel, Maeva
Kuwada, Shigeyuki
Kyle, Cheryl Ann
Kynaston, Joseph W.
Kyotikki, Viljo
Lacey, Alan George
Lacey, Barbara Merle

LaCroix, Jacque A.
Lambert, Richard N. W.
Lamb, Marilyn Kaye
Lambert, Charles Paul
Lamola, Carmen M.
Lamoreaux, Marilyn
Lamperl, Marilynn J.

Landon, Nanette
Landward, Monica
Lane, Dianne Carol
Laney, Sharon,
Lang, Ila Jean
Langford, Catherine
Lanier, Mae

Larsen, Carole Lynn
Larsen, Deon
Larsen, Jon Rulon
Larsen, Kathryn Ann
Larsen, Leola Kaye
Larsen, Willis Kent
Larson, Dennis Theo

Larson, Edna Ann
Larson, Gail Ileene
Larson, John Eric
Larson, Loretta
Latham, Richard John
Lathem, Generia
Lau, Loren Neil

Laudie, Richard L.
Lauder, Lynn Ann
Lauronen, Linda Dien
Lawless, Sybil J.
Lawlor, Francine
Lawrence, Stephen W.
Lawrence, Steven Dean

Laws, Douglas Watson
Laycock, William Hugh
Layton, Dean Roger
Layton, Janit Freda
Leavitt, Jack D.
Leavitt, Louise
Leavitt, Wallace Garth

LeBaron, Jennie L.
LeBaron, Margaret G.
Leder, Dixie Marie
Ledford, David LaRue
Lee, Blaine Nelson
Lee, Glenn McQuiston
Lee, Laura Ellen

Lee, Linda
Lee, Michael Vallant
Lee, Susan Rae
Leiser, Patricia Ann
Leithead, Kathy Ellen
Lemke, Arlene Elaine
Leonis, Michele

Lessner, Norma Gay
Lewis, David George
Lewis, Leslie
Lewis, Marlyn Ray
Lewis, Ray Alan
Lewis, Roberta Gayle
Lewis, Susan Anne

Lewis, Vicky
Lichfield, David D.
Lichlyter, Dee Anne
Liddell, Richard W.
Liddle, Linda Patrice
Liddle, Stephen Brent
Lightfoot, Shari C.

Lile, George David
Lillywhite, Harold F.
Lillywhite, Nancy
Lillywhite, Shirley
Lincoln, Lawrence Dale
Lind, Steve Fredrick
Linde, Gary Niles

Linderman, Linda Kay
Lindholm, David A.
Lindsey, Elizabeth A.
Linebaugh, Paul
Lines, LeNell
Lingren, Sharon
Lipsey, Gailia Ann

Liska, Johnne Jean
Lisonbee, Margaret
Litster, JoAnne L.
Lloyd, Spence Packer
Lofgreen, Dale M.
Longhurst, Harvey Joe
Lopes, Rui Chiaradia

Lopez, Jose Gilberto
Lott, Sharon Eileen
Love, Norman Charles
Loveland, Narda
Loveridge, Robert L.
Lowe, Gayle Ann
Lowham, Carolyn

Loyd, Carolyn Gail
Ludwig, Lorraine
Luman, Judith Ann
Lund, Orlyn
Lutz, Allan Erwin
Lutz, Karen Joy
Lutz, Loretta Marie

Lyman, Carolyn
Lyman, John Bingner
Lyman, Mark
Lynch, Anne Catherine
Lynn, Barbara
Lyon, Jeanette K.
Maass, Jeannette

Mabey, Willis Floyd
McAffee, Silvia
McAllister, Donna Lou
McAllister, Sandra Kay
McArthur, James David
McArthur, Mary Lynn
McBride, Leora

McBride, Lynda Jeanne
McBride, Paulene
McCain, Kenneth Gary
McCain, Ronald James
McCants, Becky Ann
McClellan, Donald J.
McClellan, Kay Gene

McClung, Rodney Brian
McClure, Dana Welton
MacConaghy, Teri Anne
McConnell, Betty Joe
McCoy, Judyann
McCune, Thomas Michael
MacDonald, Geralde N.

McDonald, Rachel Ann
McDonald, Rae Sylvia
McDonald, Stephen D.
McEwen, Melanie
Macey, Patricia Ann
McFadden, Robert, E.
McFarlane, Melva

McGee, David Barry
McGee, William Bruce
McGinty, Patrick Jean
McGrew, John Michael
McGrew, Joyce Alison
McInelly, Steve Gren
McInnis, Marilyn Kay

McIntyre, Marilyn M.
Mackay, Joanna
McKeeby, Nina Ann
McKell, Marilyn
McKenzie, Jay Russell
Mackenzie, Linda Ann
McKinnon, Barbara Ann

McLachlan, Christine T.
McLaws, Patricia Ann
Maclean, Julia C.
McMinn, Rita Lynne
McMullin, Lynette M.
McMurray, Larae
McNatt, Debbie Gayle

Freshmen Le-Ma

McNiven, Rodney Jay
McOmber, Ferryle B., Jr.
McPherson, Maryella
McRae, Daniel Lee
McShinsky, Vivian H.
Mcune, Donald Stephen
Maddox, Judy Grace

Madison, Michael John
Madsen, Colleen
Madsen, Jens Bidger
Madsen, Kathleen
Madsen, Kenneth Eugene
Madsen, Lynne Marie
Madsen, Merilyn

Madsen, Paloma Yvonne
Madsen, Stirling Kent
Maine, William Robert
Maisey, Daniel Glen
Mallea, Dick Martine
Malloff, Peter John
Mallory, Karen Lou

Malmrose, Ginger E.
Malmstrom, Florence A.
Malquist, Frank Vaughn
Mander, Marilyn Lee
Mann, Patricia Ann
Manning, Lora Lee
Mansfield, Karen Ann

Manwill, W. David
Marble, Ruth Ann
Marcinkiewicz, Halina
Marinaro, Syomara E.
Markham, Patricia Mae
Marks, Rebecca Mae
Marl, Patricia L.

Marriott, Douglas G.
Marsh, Linda Sue
Marshall, Wanda E.
Martin, Dennis Grant
Martin, Patricia Ann
Martindale, Roger T.
Martineau, Diana L.

Martinez, Leonor E.
Mason, Carma Sue
Mason, Elaine
Masters, Carolyn B.
Mathias, Hendrick E.
Mathis, Richard Weldon
Matthews, Bernadette

Mattingly, Patricia A.
Matua, Emmeline
Mauerman, Keith E.
Maughan, Cherilyn
Maughan, Grant Averett
Maughan, Marla Joy
Maughon, Gloria Gail

Mauss, Bruce Verl
Maxfield, Frank Lamar
Maxwell, Andrea
May, Carole Louise
Mayer, Karen Sue
Mecham, Jeannene
Mecham, Laurel Bernyce

Mehalko, John Paul
Mehr, Judith Elaine
Meik, Gerald Lamont
Meik, Mary Margaret
Mellar, Douglas Jay
Merrell, Dixie Rae
Merrell, Lexiane

Freshmen Ma-Ne

Merrill, Ariel Roger
Merrill, Joseph W.
Merrill, Marie Louise
Mersereau, Susan
Meurer, Dennis James
Mickelsen, David Ray
Mickelsen, Gregory

Mickelsen, Norma
Mickelson, Michael Joe
Miles, Christine
Miles, Janalee Ann
Miles, William Guy
Miller, Ann Merlyn
Miller, David William

Miller, George Brent
Miller, Harold Lee, Jr.
Miller, James Ernest
Miller, Kedrick C.
Miller, Linda Ann
Miller, Lloyd Clifton
Miller, Marilyn Kaye

Miller, Marsha Carol
Miller, Richards M.
Miller, Ronald J.
Miller, Sharon Alice
Miller, Treva Mae
Mills, Donald Wesley
Milne, Richard Earl

Milner, Robert K.
Milton, David George
Miner, Douglas Ray
Minerva, Renae Annette
Miskin, Glenda
Mitchell, Karen C.
Mitchell, Margaret Kay

Mitchell, Maureen Joy
Mitchell, Patrick J., Jr.
Mittler, Bruno Joseph
Mittler, Mary Virginia
Moberly, Eileen Marie
Moe, Douglas
Moench, Lorin Louis, Jr.

Mohlman, David Lloyd
Molen, Patricia Ann
Moller, David A.
Molto, Mavis Bertha
Monroe, Russel Dee
Monson, Dile Jary
Monson, Thomas Jesse

Monson, Vicki Dawn
Montague, Wallace D., Jr.
Montgomery, Priscilla
Moody, Annette
Moody, Beth Wilson
Moody, Charleen D.
Moore, Brenda Joyce

Moore, Roger Dean
Moore, Shirley Ann
Moore, Shirley Jean
Moore, William E., Jr.
Moorman, Sheila Ann
Moran, Shirley, Louise
Morehouse, Richard G.

Morgan, Barbara Joyce
Morgan, Keith G.
Morrell, Paul Leslie
Morrill, Kenneth
Morris, Diann
Morris, Kathie Dianne
Morrison, Cheryl Rae

Morrison, Sam David
Morrow, Marilee Sue
Mortensen, Michael
Mortensen, Veneal
Morud, Barbara E.
Moss, Janet
Moulton, Sydney

Mounteer, Paul Charles
Mouritsen, Marsha Lynn
Mouritsen, Dussell H.
Mower, Joseph Craig
Moyes, Ruth Ann
Mozley, Barbara Marie
Mueller, Corris Marie

Mueller, Helen Marie
Mueller, Linda
Mulford, Charles R.
Mumford, Leslie Ellen
Mumma, Patricia A.
Munns, Edra Lynn
Munson, Carole E.

Murdoch, Faye Diane
Murdoch, Karen
Murdock, Trudi
Murley, Muriel A.
Murphy, Dennis Michael
Murray, Carolyn Deon
Myatt, Linda Theresa

Myers, Carol Ann
Myers, Roger
Myers, Susie
Myler, Carolyn M.
Myler, Susan
Nadle, Alison E.
Nagata, Byron Isamu

Nagel, Lorraine
Napier, Ella Sue
Narita, Michiko
Naylor, Patricia L.
Nebeker, Reiva
Nebeker, Royal Gay
Nebeker, Stephen Leroy

Nees, Gary Alan
Neibaur, Elaine
Neilson, Fayelun
Neilson, Ronald Carl
Nelson, Bailey W., Jr.
Nelson, Carolyn Marie
Nelson, David Allen

Nelson, Doris Adele
Nelson, Lila Lorene
Nelson, Louana
Nelson, Marcia Ann
Nelson, Sandra Jean
Nelson, Ted James
Nelson, Thomas Kruger

Nelson, Viola Kaye
Nelson, William H.
Nethercott, Pamela
Netherly, Richard A.
Neumann, Roger Max
Neumarker, Rudiger G.
Never, Virginia Louise

Newbold, Judy Ann
Newbury, Judy
Newman, Adele
Newman, Gary James
Newman, Judith
Newman, Thomas Ray
Newton, Michael W.

Nicely, Max Wilson
Nichols, Dennis W.
Nichols, Francis E.
Nichols, Nancy Lana
Nicodemus, Karen Irene
Nielsen, Sherry
Nielson, Elizabeth A.

Nielson, Elizabeth
Nielsen, Gary Lee
Nielsen, Marilyn Grace
Nielsen, Pamela
Nielson, Paul Anthon
Nielson, Sandra
Nix, Stephen George

Nolthenius, Julie F.
Nord, Robert Eamor
Nordfors, Cheryl Dee
Norman, Andrea
Norman, Kathleen
Norris, Ivy Lois
Norris, Reuben Dwight

North, Barbara J. Paul
North, Larry C.
North, Ross Phillip
North, Vaughn Wilber
Norton, Robert F.
Norton, Stuart Blaine
Nouchi, Aileen Hisae

Nutter, Julie Ann
Oakeson, LaRaine
Oblad, Nancy Elaine
Oborn, Harold Kent
Odonnell, Henry
Ogden, Macnill
Ohern, Eloise Marie

Oldroyd, Roger J.
Oldroyd, Ronald Irvin
Oliverson, Judy Ann
Ollis, Ruth Anne
Olsen, Cheryl Lee
Olsen, Dorothy Irene
Olsen, Joseph James

Olsen, Steven Kent
Olson, Dorothy Ann
Olson, H. Janet
Olson, Kandace Kae
Olson, Linda Lorraine
Olson, Mel Jay
Olson, Robert George

Oman, Lonnie Ray
Oneal, Ovid Franklin
Onines, Steven Richard
Onstott, Donna Jean
Openshaw, Janet
Openshaw, Roger Ronald
Ordman, Marcus Jay

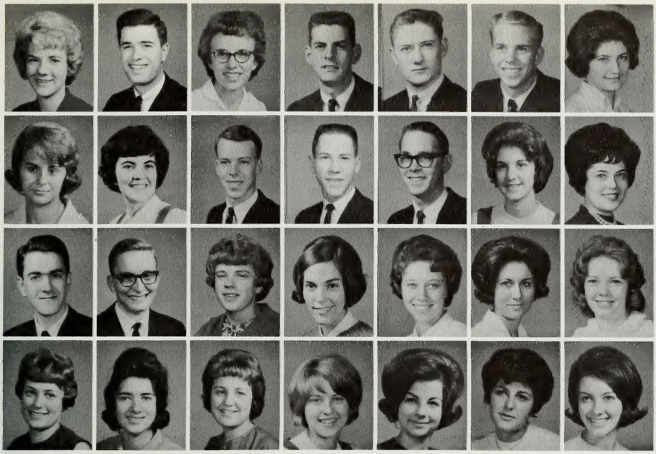

Orme, Patricia
Orr, Amos Dale
Ott, Winona
Ouzts, David Carlisle
Overson, Leland Keith
Overton, Glen Allen
Owen, Ruth Eileen

Owens, Paula Kaye
Pace, Mary Elaine
Pack, Frederick Brent
Pack, Glen Adelbert
Pack, Gregory Roland
Packard, Mary Lou
Packer, Camille Beth

Packer, David
Packham, Lynn Jesse
Padfield, Glenna Jean
Page, Carol
Page, Linda Jane
Page, Paula Dee
Page, Wilma Ivy

Palfreyman, Ann
Palmer, Carol Esther
Palmer, Connie Lynn
Palmer, Edith Karen
Palmer, Jocelyn Kaye
Palmer, Stephanie Lynn
Pardoe, Sheryl Ann

Freshmen Ne-Pe

Parker, Bobbie K.
Parker, Carol Jean
Parker, Loretta Jean
Parker, Patricia L.
Parker, Virgina Karen
Parkin, Linda Louise
Parkin, Lynda Jean

Parks, Christen R.
Parks, Kathleen
Parks, Lana Elizabeth
Parr, Leroy Frazier
Parrish, Victoria J.
Parsons, George
Parsons, Patricia Ann

Partridge, Ann
Paskett, Katherine J.
Passey, Carolyn
Passey, Edward John
Passey, Howard B., Jr.
Passow, Dwyla Dee
Pate, Rose Ann

Patrick, Barbara
Patterson, James Hugo
Paugh, Priscella Gaye
Paul, Karen Sue
Paxman, William Ross
Paxton, Paula Nell
Payne, Helen Virginia

Payne, Linda Sue
Peacock, Claudia
Pearson, Feryl Anne
Pearson, Nancy Kay
Peay, Gayla Jean
Pedersen, David W.
Pedersen, Susan Louise

Peine, Kathleen Julia
Peine, Robert Kent
Pell, Amy Ruth
Pemberton, Cheryl Hope
Rencher, Clifford Lee
Pendergraft, Karen Sue
Penn, David Victor

Perigo, Gary Creighton
Perkes, Lawrence A.
Perkins, Larry Ralph
Perkins, Melvin Reed
Perry, Diane
Perry, Kathleen
Perry, Linda Lee

Perry, Marilyn
Pershing, Van Allen
Petersen, Andrea Sara
Petersen, Richard Dale
Petersen, Robert C.
Petersen, Ross Keith
Petersen, Stephen H.

Petersen, Veda Rae
Peterson, Grent Dann
Peterson, Claudia
Peterson, David A., III
Peterson, Dennis Wayne
Peterson, E. Eugene
Peterson, Janet L.

Peterson, Judy
Peterson, Lester B.
Peterson, Lonnie Gene
Peterson, Marie
Peterson, Martin Van
Peterson, Robert Basil
Peterson, William B.

Freshmen Pe-Ri

Pettersson, Emily J.
Pettingill, Linda I.
Petty, Lorraine
Petty, Ronald J.
Phelps, Loa Clair
Phelps, Reola
Philips, Barbara

Philips, Pamela Jean
Phillips, Brenda Joyce
Phillips, Connie
Phillips, Pauline H.
Pace, Grant Michael
Pickel, Gail Judith
Pickering, Pamela Lee

Pickering, Patricia L.
Pierce, Sandra Lynnee
Pike, Peggy Jo
Pilker, Marda Leahanne
Piper, Shannon Clara
Pilling, Earl William
Pipkin, Sherri Dee

Platero, Leo Ray
Plotkin, Susan Elyse
Plumb, Thomas Paul
Pomeroy, Cluadia
Pomeroy, Robert Nelson
Pond, Kathy
Pond, Lloyd Gerald

Pope, Barbara Ann
Pope, Carol Lorenzo
Pope, Diane Elizabeth
Pope, Rulon Dean
Pope, William
Poppie, Sally Marie
Porter, Claudia

Porter, Oscar Dale
Porter, Roger Blaine
Portie, Ilene Kay
Post, Suzanne Gail
Potter, Karen Helen
Poulsen, Kathryn
Powell, Claudia Ann

Powell, Dwane Lyman
Powell, John Reed
Powell, Leslie Jane
Powelson, Carolyn
Prescott, Randlyn Dee
Price, Carol Louise
Price, Carolyn Ann

Price, Dian
Price, Tamara Linda
Prindle, Billie Lou
Prisbrey, Dorothy
Proctor, Paul Facer
Pryski, Coral Ann
Pugh, Lorraine

Pugmire, Joan Marie
Pulley, Larry Paul
Pursel, Paul H.
Purser, Jack E.
Putnam, Gloria Marie
Putnam, Lawrence G.
Pyle, Portia Leola C.

Quigley, Roberta
Quinn, Richard T., Jr.
Qinton, Tracy
Quiroz, Dolores
Quist, Robert
Ralphs, Dee Ann
Ralphs, Kay

Ramey, Karen Ann
Randall, John Mark
Rapier, Sandra Lee
Rappleye, Fred Gaynor
Rappleye, Marilyn
Rasband, Kathryn Ann
Rasmussen, Andrew Wm.

Rasmussen, David Lyman
Rasmussen, Patricia
Rasmussen, Wayne Garth
Rawlings, M. Kathleen
Rawson, Diana Lee
Ray, Valetta Lorell
Reading, Kathleen

Reasor, Mike Frederick
Rector, Margaret C.
Redick, Frankie Thomas
Reece, Arden Clay
Reece, Patricia Dian
Reed, Beverly Shirlene
Reed, Karen Louise

Reed, Steven Clare
Reeder, William D.
Rees, Rebecca
Rees, Stephen M.
Reeve, Lee Ann
Reeves, Ruth
Regenauer, Dennis Carl

Reichert, Michael K.
Reid, June Ann
Reinwand, Louis Gar
Remington, Joyce Ann
Rennick, Sandra B.
Retzko, Paul Valentine
Rew, Marilyn Marie

Reynolds, Charlotte J.
Reynolds, Roberta Lee
Rhodes, Vickie Dene
Rich, Lorin McKay
Rich, Renee
Rich, Roland Dee
Richan, Engenia

Richards, Joseph Glenn
Richardson, Alva B.
Richardson, Sylvia
Richins, Jay Everett
Ricks, Florence June
Ricks, Naomi
Rickenbach, Gae

Riddle, Janice Louise
Riding, Constance Ann
Rime, Daniel Keith
Rindlisbacher, Joellen
Ringger, Peter Karl
Riggs, Joseph Wayne
Ririe, Annette

Ririe, Verna Elaine
Rivera, Juan Manuel
Roach, John
Robarge, Edward Joseph
Robbins, Edward Carl
Roberts, Denise Butler
Roberts, Dorothy Anne

Roberts, Glenda Rae
Roberts, Patricia Anne
Roberts, Stanley L.
Roberts, Stephen K.
Roertson, Linda
Robertson, Marie
Robertson, Mary Jayne

Robertson, Richard Dee
Robbins, Stanley
Robins, Richard W.
Robinson, Annette
Robinson, Jerry Wayne
Robinson, Lee Buck
Robinson, Michael T.

Robinson, Richard C.
Robison, Allen Keith
Robison, Helen
Robison, Rebecca
Robison, Steve Rollie
Roderick, Maryann
Rogers, Geraldine

Rogers, Vernon Sanders
Roghaar, Bonnie Ruth
Rohner, Kent W.
Rolapp, Louise Anne
Rolfson, Patricia Anne
Rollins, Pamela Sue
Romeril, Frederick W.

Romney, Lynette
Romm, Kathy Leigh
Romrell, Lynn John
Rose, Kathleen
Rose, Marilyn Ruth
Rosser, Robert Lee
Rosvall, Gene Howard

Roth, Gloria Deane
Roth, Robert Russell
Roundy, Elaine
Rounds, Norman Kent
Roundy, Ellen
Roundy, Lynn Martin
Rowe, Janice

Rowe, Paul Brockbank
Rowell, Lynn John
Royce, Joanne E.
Royer, Lloyd Arron
Rubow, Gary Neeley
Ruff, Susanne
Pace, Cherrine

Rush, Donna Lea
Rushton, Doloris
Rusk, Jimmie Lee
Russell, Charlene R.
Russell, Clifford H., Jr.
Russell, Joy
Russell, Richard Jay

Russell, Robert B.
Rust, Susan Elaine
Rutherford, Vicki J.
Saari, Donald Peter
Sabey, Dianne
Sabin, Darleen
Sabin, Sylvia Wall

Saden, Judith Ann
Sadleir, Kathie G.
Sadler, Ruth
Sagers, Carolyn
Sainsbury, Bonnie Jean
Sainsbury, William E.
Saitten, Gordon Paul

Saldona, Ronald L.
Saling, Larry Dean
Salisbury, Jean
Salmon, Nikki Maureen
Sampson, Richard B.
Samuelson, Marlene
Sanchez, Guadalupe

Sandberg, Philip
Sandberg, Sheryl Ann
Sanders, Brenda Louise
Sander, Larry Dennis
Sanford, Kent W.
Sanford, Wayne L.
Sant, Elizabeth Sarah

Sant, Robert Stewart
Schafer, Carol Ann
Schaefer, Wayne Ford
Schlange, Patricia Ann
Schnoor, Daryl Louis
Schofield, Mike A.
Schurig, Jennifer Lee

Freshmen Rí-Sh

Schuyler, Sue Alaine
Schwab, William H.
Scoffield, Michael C.
Scoresby, John Francis
Schafer, Carol Ann
Scott, Eileen Sue
Scott, Linda Carol

Scott, Viola Jean
Scribner, Stephen P.
Secrist, Linda
Sedigh, Reza
Seeley, Linda Joy
Seinicki, Maryanne F.
Selch, Mary Lynne

Selph, Jerry Wayne
Sessions, Carolyn E.
Sessions, Neal Milton
Selman, William G.
Severns, Nancy Minor
Sewell, Donald Ray
Shadinger, Sheri Lynn

Shafer, Patricia S.
Shaffer, Mary Lou
Sharp, Georgianna M.
Sharp, Marcia Lynn
Sharp, Merna Lou
Sharp, June Ann
Sharp, Tamara

Sharpe, Mary Aynn
Shepherd, Carolyn
Shepherd, Earl Pack
Shepherd, Karen Ann
Sheffield, Donna
Sheflo, Tama
Sheppard, Brenda F. M.

Shern, Roger Cecil
Sherwood, Linda
Sherwood, Paul M.
Shields, Barbara J.
Shields, Kenneth Wayne
Shields, Patsy Anne
Shikert, Evelyn Elaine

Shipley, Stephen Paul
Shippen, Sheryl Ann
Shivers, Robert K.
Short, Dennis Robert
Short, Edward Lowe
Shorten, Julie
Shumway, Carol Rae

Shumway, Genay
Shumway, Jennifer Gale
Shumway, Linda
Shumway, Utahna
Shupe, Veda Ann
Shupe, Vivien Leigh
Siddoway, Verla

Sidwell, Nancy Lee
Simmons, Julie Ann
Simmons, Melvin Kent
Simon, Robert Augustus
Simpson, Annie Bertha
Simpson, Holly Ann
Sjoblom, Roger Lee

Skidmore, Henry Leland
Skinner, Paula
Skousen, Eva Doreen
Skousen, Royal Jon
Slade, Brent Jay
Slater, Kenneth Arlin
Sleeth, Sandra Gail

Freshmen Sh-St

Sloan, Ruth Maureen
Small, David Joe
Smart, Lynda
Smedley, Susan
Smith, Annalee
Smith, Carol Diane
Smith, Carolyn L.

Smith, Cheryl Baird
Smith, Sheryl Dorcus
Smith, David Thomas
Smith, Dennis Eugene
Smith, Diane Ruth
Smith, Dianna Lynne
Smith, Edwin L.

Smith, George E., Jr.
Smith, Harold Derrell
Smith, Karen Ann
Smith, Kathleen
Smith, Kathryn Faye
Smith, Kenneth H., Jr.
Smith, Linda Joyce

Smith, Marion Jean
Smith, Michael F.
Smith, Michael Wayne
Smith, Patricia
Smith, Robert W., Jr.
Smith, Rodney Craig
Smith, Sherman Owen

Smith, Stella Louise
Smith, Steven Daryl
Smith, Steven Floyd
Smith, Vivian Dianne
Smoot, Diana
Smout, Marilyn
Smyth, Virginia Lee

Snapp, Janet Marie
Snapp, Stephen William
Snarr, Darwin Lynn
Snelders, John Willis
Snow, Duane Edson
Snow, Evelyn Gayle
Snowball, Allen Burt

Soelberg, Daniel John
Solovi, Penizmin P.
Solomon, Sandra
Sonju, Gerald Leland
Sorensen, Arlene Beth
Sorensen, Ellen
Sorensen, Janet Sue

Sorensen, Kathleen Ann
Sorensen, Patsy L.
Sorensen, Paul R.
Sorenson, Boyd Wayne
Soter, Constance
South, Stanley Wayne
Southam, Lynn William

Southwick, Anne E.
Sowby, Stephen Ellis
Spackman, Blaine A.
Spangler, Sandra T.
Sparks, Roger Dale
Spencer, Carl Garn
Spencer, Fredrick Jay

Spencer, Glenn Lloyd
Spencer, Leona Jo
Spencer, Richard Horne
Specer, Walter Hyrum
Spidell, Donald Leroy
Spohn, Richard Thomas
Spraul, Gerry K.

Stacey, John Edward
Stagner, Carol Annette
Stanger, Gloria Ann
Stanger, William C.
Stanley, Carolyn Ann
Stapley, Laurel
Stauffer, Jeffery Dean

Stayner, Lana Jean
Steed, David Miller
Steed, Seymour P.
Steel, Virgil Kay
Steele, David H.
Steele, William Beryl
Stein, Vicki Lee

Stephens, Cathy
Stephenson, Sharon J.
Stevens, Audrey Cheryl
Stevens, Laurie Belle
Stevens, Patricia D.
Stevens, Sylvia Carol
Stevens, Terry Kay

Stevenson, Carolyn E.
Stevenson, Kathleen T.
Stewart, David R.
Stewart, Joyce
Stewart, Ruth
Stewart, Sandra Jolene
Stickney, Robert Alan

Stock, Catherine Mae
Stock, Dixie
Stocks, Dorothy Jean
Stoddard, Judy Ann
Stokes, Ranae
Stone, John Norman
Stone, Leslie

Stone, Lynda Eileen
Stone, Marilyn
Stonely, Bruce Taylor
Storey, Tawna Palmer
Story, Sharon Lane
Stott, Gerald Norman
Stout, Randee Lynn

Stowe, Nancy
Stowell, Julene
Stratton, Lynne
Strickland, Donald K.
Strong, Anita Kay
Strong, Ellen Louise
Strong, Mary Margaret

Struck, Charlene G.
Stuart, Dana Gaylon
Stuart, John Monson
Stucki, Gaye Esther
Sudweeks, Joan Lynette
Sullivan, Vonda Lee
Sunderland, Robert A.

Suter, Katharina Ruth
Sutherland, Jayne Ann
Swann, Neal Robert
Sweeney, John Jr.
Swensen, Sidney Lynne
Swenson, Sally
Syrett, Robert Levi

Tagg, Carol Eva
Taals, Wilbur Judson
Talbot, William Hugh
Tam, Tommy May Sang
Tanaka, Hideo
Tangren, Sharon Lynn
Tanner, Bette Lane

Tanner, Duane D.
Tanner, Jeffery Morris
Tanner, Linda
Tanner, Sara Jane
Tanner, Sharon
Tatman, George Francis
Taylor, Barbara

Taylor, Carol Ann
Taylor, Christine Mari
Taylor, Edna Lorraine
Taylor, James Merrill
Taylor, Kathleen
Taylor, Laron
Taylor, Linda Lee

Taylor, Marianne
Taylor, Mary Jean
Taylor, Paula Joyce
Taylor, Robert Elvon
Taylor, Susan Marie
Teachout, Rodney R.
Teeples, Karen Kay

Tefteller, Paula Kay
Tender, Ida Joyce
Terra, John Donald
Terry, Marcia Lynne
Terry, Robert Lee
Thatcher, Leo Everett
Thatcher, Robert Alton

Thelin, Geneva Irene
Thirkhill, Clive
Thomas, Carol Young
Thomas, Carolyn Jane
Thomas, Dian
Thomas, Jill Yvonne
Thomas, John Karren

Thomas, Margaret
Thomas, Rosemary
Thomas, Sharon
Thompson, Marsha Lou
Thompson, Beverly A.
Thompson, Kenneth R.
Thompson, Linda Ann

Thompson, Michael Kay
Thomson, Maureen
Thomsen, Poul Erik
Thomson, Ruth Alene
Thorburgh, Jan Howland
Thoresen, Judy Luana
Thoresen, T. Kathlene

Thorne, Cheryle Jean
Thorne, Ruthanne
Thornley, Linda
Thornock, Glory Jean
Thorpe, Janet Verlee
Thorsen, Jerry Eugene
Thorup, Jay Bryce

Thunell, Ann Marie
Thurber, Lynette
Thurman, Marvin R.
Thurston, Kenneth E.
Tidwell, Allan Richard
Tiffany, Laurel L.
Tiffany, Nancy Sue

Tilley, Irvin Lee
Timothy, William Alma
Tippetts, Deena
Tippetts, Isabella Ann
Tippetts, Sherie May
Todd, Ilene
Todd, Loreen

Tolley, Roxy Diane
Tolman, Linda Kay
Tonini, Darla C.
Toomer, Richard Robert
Torales, Pacheco Jose
Tout, Susan
Townsend, Jill Elaine

Towery, Randy Carlyle
Toyn, Katherine Ann
Tranter, Sheila
Tremelling, Michael J.
Trendler, Terry
Troseth, Elaine
Troutner, Flora Nellie

Freshmen St-Wa

Truman, Jan Larae
Tucker, Launa
Tueller, Richard Alan
Turley, Arlene
Turance, Lyman David
Turnbow, Carol
Turnbow, Kathie

Turnbow, Richard B.
Turner, Kathie Jo
Turner, Rosemary
Tuttle, Teena Kathleen
Twitchell, Audrey Gaye
Tyra, Barbara Mae
Udall, Karen Kristin

Udy, Richard Louis
Updike, Lorraine Kay
Urban, Earl Joseph, Jr.
Urien, Donna May
Ursenbach, Alice Lynne
VanAlfen, Marcia Lee
VanBlankenstein, C. L.

VanDyke, Jeannine
Vandever, JayLynne K.
VanDyke, Donna
VanDyke, Gloria Jean
VanEps, David
VanKeuren, Martha L.
VanTassell, Myrl M.

VanWagenen, Paul G.
Varney, Larry Lynn
Vaught, Linda Gail
Vause, Kristan Lynn
Velasquez, Virginia M.
Vercellino, Sheryl Jo
Victor, James Michael

Viencek, Robert Samuel
Vincent, Carol Jean
Virden, Thomas Farnes
Vogel, John David
VonHollen, Gloria J.
Voss, Randall Glenn
Wagers, Sylvia Louise

Wagstaff, Colene
Wagstaff, James W.
Wagstaff, Karen Lee
Wadley, Sandra
Wadsworth, Dianna Lynn
Wagner, John Quentin
Wahl, Patricia Jeanne

Wahlquist, Julie L.
Waite, Leona Shareen
Wakefield, Laraine
Walker, Annalee
Walker, Beverly J.
Walker, Bobby Dean
Walker, Cheryl

Walker, Daleen
Walker, Lou Ann
Walker, Martha
Walker, Pamela Kay
Walker, Paul David
Walker, Randall David
Walker, Samuel

Walker, Sharon
Walker, Sherry Dianne
Wall, Elizabeth Anne
Wallace, Ronald Gary
Wallace, Susan Dianne
Wallach, Carol Anne
Walquist, Donna M.

Freshmen Wa-We

Walters, Donna Lee
Walton, Jetta Dianne
Walton, Steven L.
Waltz, Larry Curtis
Wanko, Robert Steven
Ward, Carma Jane
Ward, Dawn Camille

Ward, Judith Lucille
Ward, Marilyn Ann
Wardell, Kathleen
Wardle, Dewon Larae
Ware, Howard Brent
Warner, Richard S.
Warnock, Richard E.

Warnock, Robert Allen
Warr, Joanne Elizabeth
Warr, Judith Mary
Warr, Roger, Nicholas
Warthen, Connie Jeanne
Washburn, Richard
Waters, Harry Gale

Watkins, Joyce Colleen
Watson, Richard Earl
Watson, Virginia Ann
Wayman, Carol Jane
Wayment, Nelda Sally
Wayne, Irene Marie
Weaver, Dyana Byrd

Webb, Janith Ellen
Webb, Joann
Webb, Kathryn
Webb, Lynn Sturton
Webb, Patricia
Weber, Gary Dean
Webster, Barbara Jean

Webster, Louise Ethel
Webster, Thomas P.
Weierman, Robert C.
Weiland, Kurt F.
Weir, Carolee Laverne
Welch, David Lewis
Weller, Barbara Jo

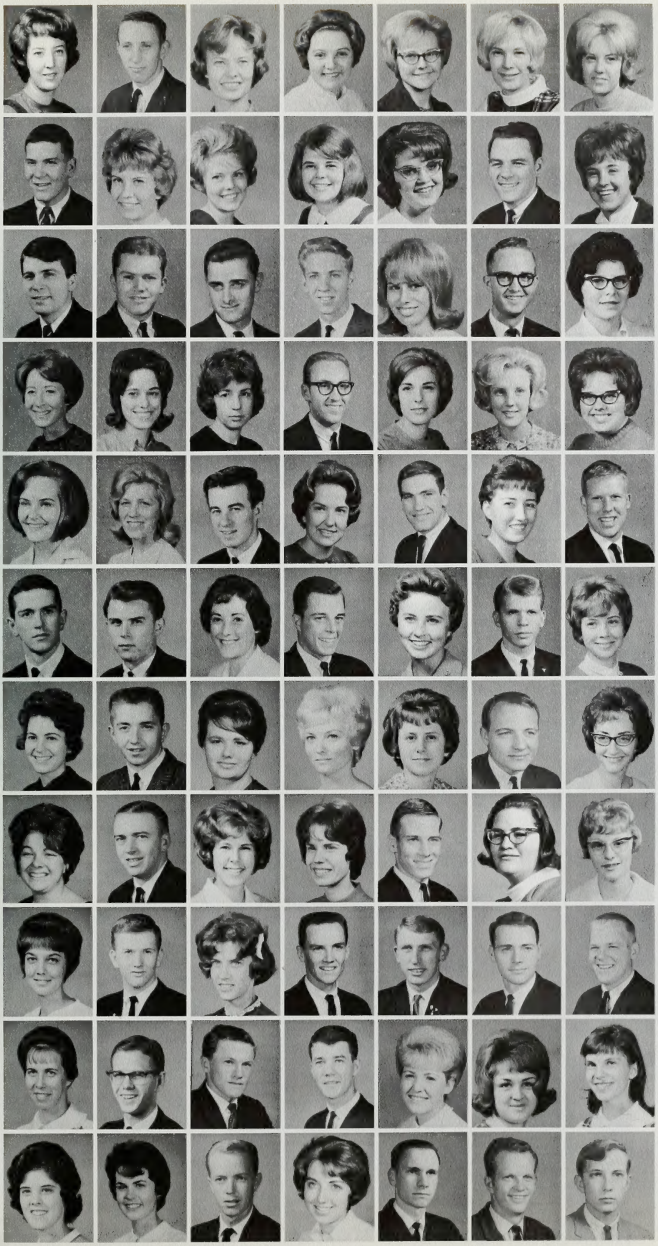

Wells, Linda Jean
Welter, Robert Michael
Werner, Harriet Louise
Wesel, Ellen Kathy
West, Georgia Lee
Westergard, Karen E.
Weston, Carlie Ann

Westover, Bruce Edwin
Westover, Carole
Westover, Janet
Wheeler, Nancy
Whetten, Elaine
Whetten, William Hatch
Whicker, Dixie Lee

Whimpey, Duane William
White, David Allen
White, John Levi
White, John Randal
White, Karen Lavonne
White, Karl Reese
White, Mary Alice

White, Mary Elizabeth
White, Muriel Jane
White, Shirley E.
Whitehead, Larry Van
Whitehead, Norene
Whitehouse, Annelle
Whiteside, Cheryl Lynn

Whiting, Wendy J.
Whitney, Carol Ann
Whittaker, David Jay
Wiegel, Timsy
Wilcock, Brent Durfee
Wilde, Carolyn Marie
Wilder, Dale Howard

Wiley, Gary Tharlo
Wilhelmsen, Bruce W.
Wilkins, Sarah Ann
Wilkins, Stephen E.
Willey, Claire
Willey, Phillip Lynn
Williams, Anne Larae

Williams, Catherine D.
Williams, Delmar P.
Williams, Diann Estel
Williams, Elizabeth R.
Williams, Janet
Williams, Kurt Duane
Williams, Laurene

Williams, Martha Karan
Williams, Russel A.
Williams, Susan E.
Willie, Mary Ellen
Willis, Eric Flake
Willis, Lynette Aileen
Willoughby, Linda Jane

Wills, Sandra Margaret
Wilson, Charles Allan
Wilson, Dianne Lou
Wilson, Ernest Reed
Wilson, Frank M., Jr.
Wilson, Grant Lynn
Wilson, Herman Grant

Wilson, Irene E.
Wilson, James H.
Wilson, James Robert
Wilson, Raymond W.
Wilson, Sharon Rose
Wilson, Teri
Wilson, Trudy

Wilsted, Jenive Leeann
Wimmer, Holly Kay
Wimmer, Loran Ivan
Winder, Dorothy
Winn, Wandal William
Winscot, Douglas Heber
Winslow, James Alan

Woffinden, Neil D.
Wolf, Alfred William
Wolff, Cheryl Dee
Wollsieffer, Burris D.
Wolsey, Sharlene
Wolthuis, Jan
Wood, Craig Albert

Wood, Donald Mark
Wood, Harold Wayne
Wood, Kathleen
Wood, Leota Kathleen
Wood, Mary Lou
Wood, Sharla
Woodard, Gregory N.

Woodruff, Dan Erwin
Workman, Anne
Workman, Marvel Lee
Worth, Susan Gayle
Worthington, Gary J.
Wride, Marc C.
Wride, Neve Kathryn

Wright, Barbara
Wright, Christine
Wright, Gordon Stephen
Wright, Jackie Cooper
Wright, Judith Beth
Wright, Kathleen
Wright, Kaye

Freshmen Wo-Zo

Wright, Linda
Wyatt, Geraldine
Wycherly, Daniel Leon
Wyman, Nova Lynne
Yake, Margaret Louise
Yamada, Shichishi
Yarwood, Edmund John

Yates, Paul Duaine
Yellott, Gwendolyn
Yonezawa, Yukihiko
Yorgason, Brenton G.
Yorgason, Marilyn
York, Pamela Estelle
Yost, Kendal Charles

Young, Leslie Ann
Young, Linda Ann
Young, Maralee
Young, Mary Elizabeth
Young, Millie Ann
Young, Patsy Sue
Young, Susan Gale

Young, Valerie Jean
Zaugg, Sylvia
Zelenka, James Joseph
Zemp, Brian Lynn
Ziegler, Sue Ann
Zimmerman, Sharon M.
Zirker, Carolee Jeanne

Zollinger, William A.

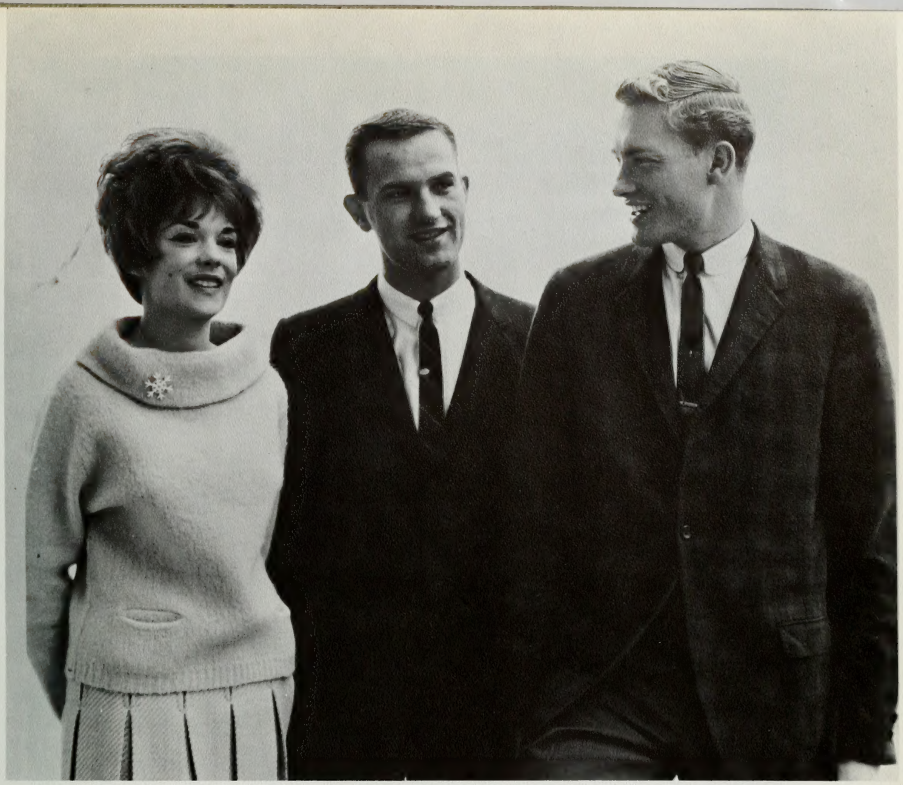

Sue Ward Secretary, **Dave Boyack** President, **Dallas Jones** Vice President

Sophomore Class

Aaron, Joan Carolyn
Abajian, Kathryn Jo
Abbott, Barbara Louise
Abbott, Carol Susan
Adams, Don Gay
Adamson, Dinna
Adamson, Jay Arthur

Ahern, John Crosbie
Ahlborn, Ernest S.
Aland, Barbara Jane
Alder, Julia Ann
Alldredge, Kirk Harris
Allen, Anice Rae
Allen, Don Roberts

Allen, Linda Laree
Allred, Gary Grant
Alto, Robert Bruce
Amirebrahimi, Firouzan
Anderson, Barbara Jean
Anderson, Beverly Ruth
Anderson, Bryant F.

Anderson, Elaine
Anderson, Harold Harry
Anderson, James C.
Anderson, James David
Anderson, James Lane
Anderson, Karen
Anderson, Lee Grant

Anderson, Lynn Darryl
Anderson, Nancy Ann
Anderson, Richard T.
Anderson, Steven R.
Anderson, Valeen
Anderson, Verlene
Andreasen, William Roy

Andrus, Newton Warnick
Andrus, Robert Gary
Andrus, Ruth Ranae
Aquirre, Robert N.
Arstrong, James C., Jr.
Arnold, Nancy Lee
Ashby, John H.

Ashby, Margaret Lucile
Astle, Kathleen
Atkinson, Dolores
Atwood, Bonna Sue
Babb, Thomas, III
Babcock, Mary Ann
Babcock, Warren Eugene

Sophomores An-Bu

Backlund, Linda Jean
Bahr, Albert Lee
Bain, Bonnie Lee
Bake, Larry Dean
Baker, Louise
Baker, Milton Charles
Baker, Patricia

Baldry, Emery S. H.
Ball, John Price
Ballantyne, Gordon K.
Ballantyne, Shirlyn
Ballard, Diann
Ballard, Marcia E.
Barber, Lynne

Barber, Mary Alice
Barlow, Brent Alvin
Barlow, Isabel Ann
Barlow, Linda Diane
Barrett, Linda Ann
Bartholomew, Fae
Bartholomew, Lamar B.

Barton, Betty Ann
Barton, Don M.
Barton, Marilee
Barton, Nancy Lorraine
Basinger, Carl Wayne
Bassam, Mohammed H.
Bastian, Camille

Bateman, Suzanne L.
Bean, Melvin Lafayette
Beck, Gaylene
Beck, Valerie Ann
Bell, Ardis Ann
Bell, Louise
Belliston, Peter L.

Bench, Dennis Gordon
Bennett, Myron Dean
Bennion, Katherine Ann
Bentley, Margaret
Bentley, William W.
Benton, Norma Ann
Berrett, Michael B.

Berry, Dorothy Jean
Berry, Violet
Beutler, Ione
Beveridge, Sandra Kay
Bilbro, Loretta Anne
Billings, Glenn Edward
Bills, Mac M.

Bingham, Douglas P.
Bingham, Gordon
Bingham, Margy Marie
Birch, Robert Dix
Bird, Beverly Ellen
Bjornn, Steven Russell
Black, Dennis Charles

Black, Mary Ann
Blackburn, Virginia I.
Blackham, Margaret Ann
Blackham, Virginia J.
Blair, Mary Ann
Blamires, George A.
Bleyl, Sandi Mae

Blomquist, Helen Anne
Bobbs, Sheila Louise
Bollinger, Thomas W.
Bond Kathryn
Bond, Luana Althea
Borg, Diana Elizabeth
Bossi, Joseph Dennis

Bott, Eldon J.
Bowen, Linda
Bowers, Arita M.
Bowler, Richard Hebron
Bowman, Laraine
Boyack, David Tippetts
Brach, Suzanne Loretta

Bradbury, Michael W.
Bradley, Joan
Brady, Caroline Kay
Brandt, Carolyn
Breckenridge, Linda L.
Bremer, Mickey Lou
Brennan, Phyllis Jean

Brewer, Ronald Charles
Brimley, Ann Shirley
Brindley, Juana Lou
Bringhurst, Margaret J.
Brink, Sheryl Lee
Brinton, Sharon Lenore
Brinton, Susan

Briskey, Marilyn May
Bronsou, Janet
Bronson, Margaret Jean
Brooks, ReNae
Brown ,Annette
Brown, Brent Whiting
Brown, Margaretha

Brown, Mary Susan
Brown, Patricia Ann
Brown, Richard Lockett
Brown, Robert Kenneth
Brown, Ron
Bruce, Constance May
Brunt, Gigi

Buckingham, Carol M.
Budd, Patricia Lee
Budgett, Nancy Elaine
Bullock, Lee W.
Bullock, Robert Ray
Bunker, Robert Palmer
Bunker, Shirley Ann

Burdett, Larry Glen
Burdett, Nancy Lyn
Burgess, Carolyn
Burke, Frank Weston
Burnett, J. Reid
Burnett, Roscoe W.
Burns, William Dewey

Burns, Jeanette Sue
Burnes, Peter Douglas
Burnside, Janet Sproul
Burrup, Crystal Jean
Burson, Carnes Dudley
Burton, Patricia M.
Bushman, Laree

Butler, Susan Lee
Butterworth, Joan K.
Button, Evelyn
Bybee, Grant Lynn
Cahoon, Tressa Gay
Calderwood, Ann
Call, Lois Jean

Call, Roger Lester
Call, Tomie Loy
Callister, Cinda
Calvin, John Robert
Cammack, Earl M., Jr.
Camp, William Jeppson
Canning, Irene Marie

Cardon, Paul Michael
Carey, Hallie Margaret
Carlen, Richard Berry
Carlile, Lonnie K.
Carlson, Martin A., Jr.
Carlson, Karen Lucille
Carlyle, Michael Scott

Carpenter, Gerald A.
Carpelner, Linda
Corpenter, Paul Snow
Carr, Ruth Ann
Carson, Leonard R., III
Carter, Carol Jean
Carter, Robin Jamiel

Carterette, Sheryl Jon
Carwin, Marvin Wayne
Cash, Francis Winford
Caswell, Susan Alice
Cazier, Virginia Mae
Cecil, Alfred William
Cerny, Marsha Kay

Chadwick, Douglas B.
Chalk, Vincent Leroy
Chalker, Lei Lani
Chamberlain, Carol N.
Chamberlain, Guy R.
Chambers, G. Dawn
Chambers, Kathleen

Chambers, Max Brent
Champlin, Glenna Gail
Chandler, Edwin Blaine
Chesley, Thomas Elwood
Child, Howard Ronald
Child, Patricia
Chipman, Harold C.

Chipman, Lynette E.
Christensen, Diana G.
Christensen, Dianne
Christensen, Gail Ann
Christensen, Henry Don
Christensen, Joan
Christensen, Kent K.

Christensen, Mark W.
Christensen, Marta
Christensen, Nola R.
Christensen, Richard N.
Christiansen, Cynthia
Christiansen, David H.
Christopherson, Kay

Clark, Ethel Eileen
Clark, Janice Marie
Clark, Lyman Bryce
Clark, Susan Kay
Clark, Stephen Jack
Clarke, Marcia Lee
Clausen, Michael Boye

Clayton, Kathleen
Clegg, Lavar
Clement, Richard Paul
Cleverly, Kay Batt
Clifton, Sally Rene
Cluff, Ruth
Clyde, Dianne

Cobb, Parris Gerald
Cochran, JoAnn
Coleman, Dennis Marvin
Collier, Douglas D.
Collier, Mary Alice
Collins, Ann Louise
Collins, Kathleen

Collins, Linda Irene
Collins, Michael D.
Condie, Philip Glenn
Connolly, Larry John
Cook, Aldon Lee
Cook, Ina Lee
Cook, Linda

Cook, Loran Davis
Cooper, Brent D.
Cooper, Carma C.
Cooper, Diane Marion
Cope, Brenda Clare
Cope, Sandra Lee
Cornaby, Coleene

Sophomores Bu-De

Cosseboom, Patricia A.
Cottam, Annette
Cottam, E. Diana
Cottrell, Claudia E.
Cowan, Joann
Cox, Christine
Cox, Joyce Marie

Craft, Joanne Doris
Cramm, Gregory William
Crandall, Dorene
Crandall, Ilene
Criddle, Jean J.
Criddle, Marilyn
Crockett, Rodney Lynn

Croft, Gary Max
Cromar, Bruce Young
Cropper, Ada Maline
Crowley, Doris Ann
Crowley, Julieanne
Crowther, Karen Ann
Culbertson, Catherine

Culley, Bonnie Ann
Culy, Karen Lee
Cutler, Calvin Miller
Cutts, Lynette Heather
Cutts, Rhonda Joan
Dague, Donna Dianne
Dalton, Mark Ardath

Damjanovich, Diane
Daniels, Dennis Lee
Daniels, Jolynn
Daniels, Karen Phyllis
Daniels, Patricia Ann
Darnell, JoAnn
Darrough, George Nay

Davenport, John Edward
Davies, Diana Renee
Davis, Beverly Ann
Davis, Mary Jean
Decelle, Karen Jean
Decker, Andrew Dean
Decker, Victor E.

Deem, Parceil
Denkers, Elaine
Derr, Karen Elfriede
Desimon, Karma Lee
Despain, Kathleen
Devitt, Kathleen
Dibb, Della Mae

Dille, Karen Ruth
Dishinger, Diane Rae
Dittmar, Edbert E.
Dittmore, Marilyn Elen
Dixon, Don Charles
Dixon, Donna Evelyn
Dixon, Linda

Donaldson, Chad Klaron
Donaldson, Kloyd N.
Dray, Shirley Marie
Dredge, C. Paul
Drommond, Nadine
Duell, Bonny Lucille
Duke, C. Pauline

Dumford, Donna Kay
Duncan, JoAnne
Duncan, Lana Jean
Dunn, Kathleen Irene
Dunning, Sandra E.
Duprey, Eugenie Mae
Durfey, Maryanne

Sophomores De-Go

Durrant, Virginia
Dutson, Annette
Dye, Barbara Joan
Eagar, Delvin Thomas
Earl, Brent Aubrey
Earl, Darwin D.
Earl, Evelyn May

Eatough, Judith
Eberhard, Wynn Lowell
Eckersell, Irene E.
Ecklund, Eric Jay
Eddington, Arlene D.
Edgar, Grover Earl
Edmisten, Ramon A.

Edmunds, Michael McCoy
Edwards, Martha Jane
Edwards, Rozanne Carol
Egan, Vonetta Elaine
Ekins, Margaret
Elison, David Samuel
Ellison, Mryna Loye

Emmons, Robert Patrick
England, Ruth Ann
Epperson, Steven Paul
Ericksen, Jill Shirley
Erickson, Karen Gene
Ericksson, Karin S.
Espe, Karen Ann

Esperson, David Eugene
Esquerra, Ronald Lee
Etherington, Margaret
Evans, Daniel Boone
Evans, Gail Patricia
Evans, Judy
Evans, Larry Allen

Evans, M. Margaret
Everett, Sharon Fae
Eyre, Gary J.
Facer, Patricia Jean
Fackrell, Douglas C.
Farnsworth, F. D., Jr.
Farnsworth, Kent R.

Farnsworth, Evan C.
Farnsworth, Richard
Farrer, Linda Sue
Fatani, Zakaria Yahya
Fee, R. Chris
Feale, Marsha Gayle
Ferkovich, Ardith I.

Ferrin, J. Deanne
Fife, Keith Reynolds
Fillmore, Curits, D.
Firmage, Colleen
Fish, Elaine
Fish, Leo John
Fisher, Michael Scott

Fleming, Judith Lynn
Fleming, Linda Kay
Fleming, Sandra Lee
Fletcher, Duane
Fletcher, Udith Rae
Flinders, Jay W.
Flower, Kay Marie

Flowers, Diane
Forbes, Dorothy Alice
Ford, Holland Badger
Ford, Lester Bruce
Ford, William Donald
Forester, Frances M.
Forsberg, Robert John

Forsyth, Marilyn June
Forsythe, Lance L.
Fortney, Caron Donna
Fowers, Wayne Dean
Fowkes, Randy James
Fox, Karen Jean
Franklin, Irene Loree

Franson, Janet
Franz, Anneva Burton
Fraizer, Virginia B.
Freckleton, Karla D.
Frederickson, Jerry G.
Free, Helen Larae
Frei, Ralph Lloyd

Frome, Karen Lynn
Frost, James Franklin
Frost, Smith Gibbons
Fuentes, De Hoyos C. M.
Gabbitas, Barbara Jean
Galbraith, Frieda G. L.
Galbraith, Marcia H.

Gardea, Frances Y.
Gardner, Helen E.
Gardner, Karren Lee
Gardner, Margaret
Gardner, Marilyn E.
Gardner, Marsha
Garvey, Marjorie S.

Gary, Ernest Robert
Gaw, Ardith Gale
Geddes, Emil Johnson
Gent, Buddy Joe
Gibby, Leo Udell
Gibby, Raymond Wayne
Gibson, Arlea Rae

Gibson, Marilyn
Gilbertson, Diane S.
Gill, Pauline Elaine
Gill, Thomas Steffen
Gillespie, Daniel Alva
Gillette, Arlene
Gilliland, Norman L.

Ginn, Edmound C.
Glade, David Steven
Goates, R. Louise
Goddard, Judith Louise
Goodliffe, Glade P.
Goodman, Beverly Ann
Goodman, Elaine

Goodman, Nora Nedra
Gore, Brenda Ann
Gorrell, Ronald Ray
Goudy, Kay Donna
Goulding, Gary Evan
Gowans Willena
Gowers, Marion Ray

Graham, Bonnie Jean
Grass, Harriet
Grasteit, Barbara Ann
Gray, Ada Ruth
Gray, Helen Jo Ann
Gary, Lynda
Greathouse, Charles W.

Green, Karen Ruth
Grennall, Lynne Ellen
Greene, Dennis Ray
Greene, Nancy Karen
Greenhalgh, Carol
Greenhalgh, Karolyn
Greenwood, Afton L.

Griffiths, Elizabeth L.
Griggs, Mary Lou
Groo, Gayle Jeanne
Grover, Gary Max
Gudmundson, Holly
Gunn, Katherine Luana
Gunther, Metta Marie

Gurney, George Martin
Haack, Naoma
Haacke, Lani Paul
Haag, Amy Rosanne
Hacking, Douglas Wayne
Hadlock, Neil Wesley
Hafen, Ruth Ann

Hafen, Wendell Lavoy
Haggerty, Joann
Hakes, Jane
Hales, Catherine
Hall, Dee Ashby
Hammar, Donald James
Hammond, Karen Lynne

Hammond, Ronald Lynn
Hancock, Dorene
Hancock, Gordon R. Jr.
Hancock, Nickie Rae
Hancock, William H.
Hanks, Nancy Gladys
Hansen, Barbara

Hansen, Linda
Hansen, Margaret
Hanson, Jack Leroy
Hanson, Sanda Jean
Hanson, Wendell Reed
Harding, Fred J.
Hardy, Dean Mark

Hardy, Louis Norwood
Hardy, Marilyn Sue
Hardy, Marilynne Gayle
Harker, John Ray
Harmer, Chester V.
Harms, Lorin Ray
Harpool, Janet Marie

Harris, Janet Renae
Harris, Lacee Alan
Harrison, Bart Eveard
Harrison, Marina E.
Harrison, Sandra Dee
Harrop, Carol Ann
Harston, Marlene

Hart, Beverlee
Hart, Michael H.
Hart, Sharon Marie
Hart, Shirley Ann
Hartley, Bryan Paul
Hartung, Thomas Wm.
Hartvigsen, Dale J.

Harvey, Anne
Harvey, William C.
Harwood, Don L.
Harwood, Lucy Jo
Hatch, Barbara
Hatch, Darlene
Hatch, Gary L.

Hatch, Mary Ellen
Hatch, Patricia Ann
Hatch Robert A.
Hatch, Seila Fern
Hatch, Beulah Jane
Hauck, A. Kent
Havemann, Michael R.

Heath, Sharon Dawn
Hedquist, Steven Allan
Heesch, Diane Penny
Heiner, Larry Orville
Heiser, Richard Ray
Hellewell, Linda Sue
Hemingway, Lynna

Henderson, Gary Dean
Hendrickson, Sylvia
Henley, Rosemary E.
Henrie, Merilyn
Henry, Dana Lee
Herendeen, Dennis L.
Hereth, William R.

Sophomores Go-Hu

Hess, Eileen
Hess, John Jackson
Hewett, Michele Deveau
Hicken, Joseph Thomas
Higginson, Alzina M.
Higginson, Vicki J.
Hilbig, Wayne Bower

Hill, Franklin Howard
Hill, James Charles
Hill, Lelon Ronald
Hill, Norma Kay
Hill, Rosemary
Hillard, Diane Louise
Hiller, Melvin Jackson

Hilmo, Walter Jack
Hilton, Patsy Carole
Hodge, Stanley Miller
Hodgkins, Earl W. III
Holladay, Gerald B.
Holland, Kinne Marie
Hollingshead, Richard

Holmes, George Price
Holt, Kathryn
Homer, Nancy Ruth
Hooper, Susan
Horne, Judith Lynne
Horton, Jo Ann
Hover, Marilyn

Howell, Sandra Jean
Howell, Vaughna Jean
Howlett, Scott W.
Huber, Carol
Hudson, Sharon Sue
Hughes, Bronwyn G.
Hughes, Robert Reed

Huish, Dennis Copen
Humble, Cloic Jay
Humble, Val Dean
Humphries, Virginia
Hunt, Carolyn Mae
Hunt, Clara Marie
Hunt, Darrell Ray

Hunt, Jeff Milo
Hunt, Roger Lee
Hunter, John Larry
Hunter, Shirley Ann
Hurst, Karen Sue
Hutchcraft, Sandra Sue
Hutchings, Alan Page

Hutchings, Galynn M.
Ickes, Rodney Dennis
Ingebrigtsen, Evlyn R.
Ingram, Barbara Jean
Irons, Sanoma
Ison, Hertha
Jackson, Flint R.

Jackson, Janice R.
Jackson, Richard T.
Jacobsmeyer, Cherilyn
Jacobson, Cardell K.
Jamison, Sheryl Lee
Jeffers, John Terry
Jenkins, Martha E.

Jennings, Barbara J.
Jensen, Allen Royce
Jensen, Brenda Kay
Jensen, Cheri Corinne
Jensen, Dianne R.
Jensen, James Levawn
Jensen, Judith Jill

Sophomores Hu-Lo

Jensen, Kenneth Val
Jensen, Marcia Jean
Jensen, Ronald Grant
Jeppson, Suzanne T.
Jeske, Dean Frank
Jett, Glenda Gayle
Johnson, Colleen

Johnson, Diane
Johnson, Donnett Larue
Johnson, Janet
Johnson, Jeffery O.
Johnson, Kathleen
Johnson, Lanell
Johnson, Leslie Paul

Johnson, Stanley Eric
Johnson, Van Roberts
Johnston, Kathleen
Johnston, Mary Jane
Johnston, Norman Paul
Johnston, Richard Wm.
Jolley, Clifton Holt

Jolley, Vernon Ferril
Jones, Cheryl Darlene
Jones, Chester Reed
Jones, Craig Dee
Jones, James Allen
Jones, Jeffery L.
Jones, Lola

Jones, Viola Fay
Jordan, Barry Duane
Jordan, Linda Faye
Jorgensen, Bruce Wayne
Jorgensen, Orrin V.
Jorgensen, Rena Rae
Judd, Val Stephens

Juncker, Cheryl Lu
Kawasaki, Lawrence H.
Kearl, Catherine Ann
Keate, Kathryn Anne
Keith, James Ronald
Kelley, Robert Allen
Kelsey, Michael Roland

Kempton, Stuart Lamar
Kennedy, Diana Jeanne
Kent, David Leroy
Kenworthy, Deanna Lynn
Kerr, Gary Ricks
Kest, Diana Ruth
Kettley, Richard Merle

Kewish, Charles Warren
Kikel, Keith Robert
King, Karen Kay
Kinnee, Ronald Earl
Kirk, Imogene Lucille
Kirkman, Bruce Hodge
Kirkland, Heber D.

Kirkpatrick, Wendell B.
Kirkpatrick, William C.
Klingman, Patricia Ann
Knapp, George Mason
Knudsen, Joyce Ann
Knudsen, Ronald Lewis
Kofford, Shauna R.

Korany, Rosalyn
Kowallis, Pamala
Krieger, Larry John
Kroese, Jerome Allen
Kruis, Linda Darlene
Kuno, Ma Rhae Dee
Kunz, Ardys

Lake, James Ronald
Lallatin, David M.
Lamb, Myrna Eva
Lambson, Ruth Adams
Laney, Roberta Jean
Larsen, Henry F.
Larsen, Judith Ann

Larsen, Lacey Leilani
Larson, Dolores Bage
Larson, Julianne
Larson, Linda Marie
Larson, Susan
Laudenberger, John W.
Lawrence, Gary C.

Layton, Judith Kay
Ledoux, Lottie Anne
Lee, Andrea Marie
Lee, Arleita Layton
Lee, Donald Grant
Lee, Karen
Lee, Lawrence Julien

Lee, Patricia Ann
Leech, Shirley Ann
Leithead, Kathryn
Lemon, Elaine
Lenker, Warren George
Lenio, Terance Anton
Lentini, Irene Lee

Lether, William Alma
Lewis, Connie Kaye
Lewis, Myreel Dijjf
Lillywhite, Roslyn I.
Linton, Gary Arthur
Lisonbee, Mary Louise
Livingston, Barbara A.

Lloyd, Max Clifton
Lofgren, Judy
Logan, Barbara Ann
Logie, Susan Rae
Longmore, Dean Ray
Loosli, Anna
Losee, Alvin J.

Losee, Lois Anne
Lotzman, Virginia L
Love, Donn
Loveless, Myreen Pearl
Lowe, G. Brent
Lowe, Paul Douglas
Lowry, Ludene

Luce, Willard Ray
Ludwig, Dell Grant
Luke, Clyde Elliot
Lund, Sandra
Lundberg, Ruth Ann
Lunt, Nedra Yea
Luster, James Reed

Lyman, James Paul
Lyman, Janet Joy
Lyon, Georgia Jean
Lyons, Harry Jay
Lyons, Jane
McCaleb, Rebecca Anne
McCann, Dale Reese

McCauley, Robert M.
McClellan, Linda Lee
McClellan, Marianna S.
McCleve, Nora
McCoy, Kathleen
McCraken, William R.
McCrummen, Carol Jean

McCune, Shannon
McDonald, George R.
McDougal, Carmi Donald
McDougall, John Arthur
McEuen, Kathleen
McEuen, Margaret Jane
McGary, Alven

McGregor, Cathlin
Mackely, Jeanette
McMaster, Heather E.
MacMurray, Val Dan
McRoberts, Chali W.
Mcune, Sheila Virginia
Madsen, Christine

Madsen, Diana Lynn
Madsen, Ethelyn
Madsen, Kathleen
Maeda, Theodore W. H.
Makin, Linda Laverle
Malin, Mary Linda
Mallea, Carol Ann

Mangelson, Karen
Mangum, Don Robert
Mangum, James Irvin
Mangum, Lester J. Jr.
Mangum, Richard L.
Mann, Georgia Theodora
Manley, David Jay

Manwaring, Adele
Marchant, James C.
Marcum, Judith Ann
Marley, Mary Kay
Marquez, Dolores Jean
Marriette, Delores A.
Marshall, James H.

Martinez, Gleecy Mary
Marx, Linda Larene
Mason, Bonnie Lyn
Massett, Peggy Ann T.
Matheny, Melissa
Mathewson, Sandra Ann
Mattingly, Philip Ray

Mayo, Garry Ray
Medlyn, Douglas Roy
Meeks, Ron
Memmott, Marjorie
Merrell, Sondra
Merrill, Patricia L.
Meyers, Mavis Ailleen

Michener, Edward A.
Mickelsen, Karen Lee
Mickelsen, Susan Kay
Mickelson, Bernard L.
Middleton, Mary Jane
Midgley, Norman Van
Mikkelsen, Irene

Millard, Richard D.
Miller, Carolyn Dee
Miller, Linda Carol
Miller, Merrily Patrea
Miller, Susan Lorraine
Mills, Gordon Eveerard
Mitchell, Kenneth D.

Mix, Linda Kay
Monaco, Jonell
Moncur, Connie Loraine
Monson, Alice Annette
Monson, Karen Ruth
Montague, Kathleen
Montgomery, Nancy Kay

Moody, Robert Cecil
Morby, Betty Jean
Morgan, Harold Scott
Morgan, Ronald Edgar
Morgan, Tamara G.
Morley, Janice Louise
Morn, Marilyn High

Morris, Carla Jean
Morris, Janet Fae
Morris, Terry Grant
Morrison, Linda Ann
Morrison, Richard D.
Mortensen, Jr. Peter J.
Mounteer, Marva Joan

Sophomores Lu-Nu

Mouritsen, Lela Jean
Moyle, Linda
Muir, Jr. Leland J.
Munsey, Rosemarie
Murdock, Rosemary
Murphy, Susan
Murray, Jane Ardis

Myers, Susan Ann
Myntti, Christina H.
Nations, Bonnie Jean
Neilson, Charla Diane
Nelson, Bruce Allen Jr.
Nelson, Sharon Kay
Nelson, Susan

Neves, Lyle Joseph
Nevills, Judith Arlene
Newman, Robert George
Newman, Vicki Ann
Nichols, Bonnie Jean
Nichols, Elizabeth May
Nichols, Judith Irene

Nichols, Lynn L.
Nicolaysen, Carol M.
Nielsen, Dennis P.
Nielsen, Grant Barry
Nielsen, James Boyd
Nielsen, Marjorie
Nielsen, Kenneth A.

Nielsen, Lloyd James
Nielson, Wilhelmina C.
Niswender, Nancy Ann
Nix, Kenneth Carl
Noonchester, Michael L.
Norton, Marlene
Norton, Ronald James

Nowland, Kathleen L.
Noyes, Sylvia Ann
Noyes, Verla
Nuse, J. Lynda
Nuttall, Howard Leslie
Nuttall, William A.
Nutz, Toni Louise

Nye, Roger Kay
Oates, George Byron
Odell, Ann Cady
Odell, William Charles
O Donnal, Carmen J.
Ohlin, David Spencer
Olsen, Carolyn Rae

Olsen, Dahl D.
Olsen, Dale B.
Olsen, Helen Phyllis
Olsen, Nancy Kay
Olsen, Shauna
Olsen, Valorie Dee
Olson, Dale Warren

Olson, Lorne Harold
Onion, Baron Elwell
Onstott, Lee Wayne
Ostler, Renee
Otten, Julie Jane
Ovard, Sharon Faye
Owen, Amy

Owens, M. Kenneth
Pace, E. Jeanne
Pack, Eulala Ann
Packard, Joanne Marie
Palmer, Carl Leavitt
Palmer, Connie
Palmer, Elvalyne

Sophomores Ny-Re

Palmer, Glen Lambert
Palmer, James Eldon
Palmer, Ray William
Palmer, Rose Lynn
Parish, Virginia Lee
Parker, Howard Knapp
Parker, Judy Ann

Parker, Kathryn Ann
Parker, Laraine
Parker, Lee Ross
Parker, Robert Eugene
Parker, Sandra Kay
Parrish, Gwendolyn M.
Parry, Vinette

Passey, Whitney Kay
Patterson, Paula Ann
Patterson, Richard A.
Patterson, III Virgil
Paul, Robert Erich
Paxman, John Salmon
Payne, R. Kathleen

Pearson, Susan Jean
Peay, Annette
Pedersen, Gerald E.
Pehrson, Karen Sue
Pendleton, Lloyd Sharp
Penrod, Patricia Ann
Pergrossi, James G.

Perry, Vana Jean
Peters, Charlie L.
Peters, Linda Lee
Peterson, Dixie Lee J.
Peterson, Douglas F.
Peterson, Jackie Leroy
Peterson, Janalee

Peterson, John Charles
Peterson, Paul Henry
Peterson, Stanley C. Jr.
Pettit, Barbara Lyn
Petty, Richard Van
Phair, Suzanne Beth
Phelps, Shenla Suzanne

Phillips, Janet Nadine
Phillips, Judith Ann
Phippen, Patricia Ann
Pickett, Nancy
Pierce, Karole Jean
Pierce, Marilyn Jeanne
Piggott, Connie E.

Pilling, Bonnie Edna R.
Pincock, Cynthia
Pingel, Shirley
Pitman, Leon Sidney
Player, Mary Elizabeth
Plusquellie, Francine
Poll, Marilyn

Polley, Susan
Pond, Helen Jane
Poole, Virginia
Pooley, Grace Effie
Poore, David Walter
Pope, Rose Ellen
Porter, Edward Eugene

Porter, Joan
Porter, Phillip Henry
Porter, William S.
Poulsen, Charlotte R. B.
Poulsen, Darwin Rex
Powell, Brian Anderson
Powell, Charles E.

Powers, Linda Laverne
Pratt, Ray Grant
Predmore, Durinda Ann
Preece, Kathleen
Preece, Robert D.
Price, Judy Ann
Priebe, Michele H.

Pritchett, Bruce M.
Probst, Joanne
Proctor, Richard Dean
Prusse, Dean Ashworth
Prusse, Sharon May
Pugh, Mildred
Purchase, Carolyn Ruth

Putnam, Jacklyn
Quinton, Linda
Quzts, Stacy Carter, Jr.
Rabidou, Rita Joanne
Randall, Charles H.
Randall, Nick Harvey
Ransom, Carin Jean

Rapier, David Arthur
Rappleye, Caralyn
Rashid, Abdul Razak
Rasmussen, Ann
Rasmussen, Carl M.
Rasmussen, Ladawn
Rasmussen, Mayre

Ratliff, Marlane C.
Raventos, William Alan
Rawlins, Helen
Rawlinson, Nancy Jean
Ray, Elaine
Raynes, Marybeth
Read, Diane Sue

Ream, Elisabeth E.
Redd, Verl Chester
Reece, Sherrilyn Jo
Reece, Shirley Kay
Reed, Julia
Rees, Richard
Reid, Mary Janis

Reinwand, John Adams
Rencher, Ronald Lynn
Renell, Janice
Rew, Cheryl Ann
Rex, Patricia J.
Rex, Robert Alan
Reynolds, Jr. Harold W.

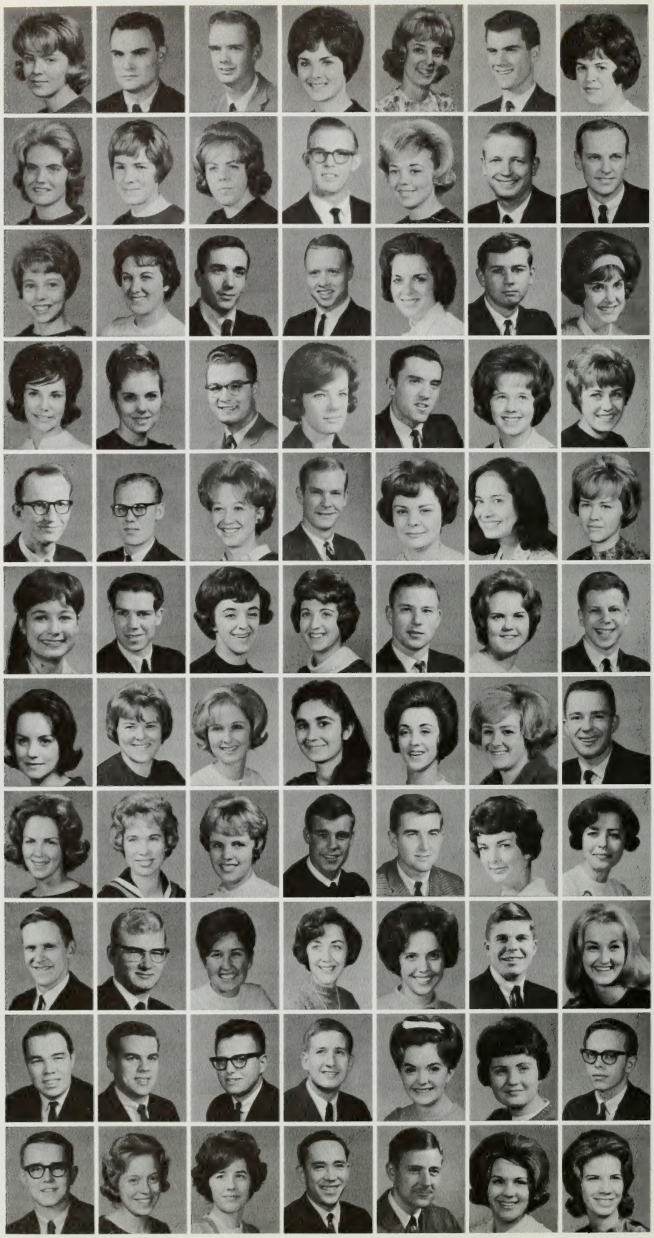

Rhoton, Trudy N. M.
Rhoton, Walter N.
Rice, Charles David
Rice, Elizabeth Jeanne
Rice, Kathleen
Richardson, Bruce M.
Richardson, Carol L.

Richardson, Jill
Richardson, Karon E.
Richardson, Patricia L.
Richeson, James Steven
Richins, Pennie Kay
Ricks, Derrald Mark
Ridd, Gordon Lynn

Riding, Janelle
Rieff, Mary Eileen
Rietz, Charles Richard
Riff, James A.
Rinehold, Norma Lucile
Roberts, Duane Eugene
Roberts, Mary M.

Roberts, Renee
Robertson, Linda
Robins, M. Clinton
Robinson, Janie
Roderick, Chad Leroy
Rogers, Moana Jean
Rogers, Pamela June

Rollingson, Norman H.
Romney, Lanthus Barlow
Rose, Dorette Cecile
Rose, Robert Douglas
Rose, Veronica Mary
Rosha, Theresa Teanini
Rothe, Paula Ruth

Rounds, Susan Aileen
Rounds, Bruce Taylor
Roylance, Joan
Roylance, Sharon Lois
Rudd, Gary Lynn
Russell, Elizabeth R.
Russell, Gordon F., Jr.

Russell, Karma
Rytting, Clydene
Sabin, Martha Lee
Salim, Parichehr
Sant, Charlene
Santos, Shirley Jean
Saunders, Dell M.

Savage, Kathleen Ann
Schauers, Marilyn
Schenk, Sandra Lee
Scheurn, Jerry L.
Schmidt, Edward Lee
Schmidt, Mary E.
Schofield, Abby E.

Schoonmaker, Robert C.
Schreiber, Lawrence C.
Schroder, Katherine J.
Schwartz, Karen
Schwendiman, Lorraine
Scoresby, Fred Leroy
Scott, Karen May

Searle, Don Lester
Sechrest, Wayne A.
Semadeni, Lorenza H.
Sessions, Michael D.
Severe, Margo Hope
Shafter, Cheryl Edith
Sharp, Merrill Kim

Sharps, Charles Joesph
Shaw, Linda Leone
Shaw, Merlene
Sheldon, Gary Lani
Shepard, Charles B.
Sheppard, Tamra D. J.
Sherwood, Francine E.

Sherwood, Sharlot
Shoveller, Walter John
Shriver, Pamela Lynne
Shumway, Anona
Shumway, Kathryn
Shupe, Steve R.
Siddoway, Charyl Anita

Siewert, Trudy
Sigferson, Julia F.
Silber, Joan Barbara
Simms, Barbara Jean
Singh, Devendra
Skarda, Stephen Thomas
Skinner, Kathryn Etta

Skousen, Eric Nathan
Skousen, Julianne
Skousen, Karl Fred
Skousen, Katherine I.
Skousen, Linda
Slaugh, Daniel Laird
Slocum, Cheryl Jean

Smith, Alan Robert
Smith, Betty Lynne
Smith, Charlotte
Smith, Cheryl Dee
Smith, Claudia Joan
Smith, Clyde Leslie
Smith, Elizabeth Kay

Sophomores Rh-St

Smith, Floyd Bailey
Smith, Jack Lee
Smith, Janett Lucille
Smith, Kirkham
Smith, Lawrence B.
Smith, Louise
Smith, Margaret Ann

Smith, Nancy Irene
Smith, Rebecca Rae
Smith, Samuel Harold
Smith, Sherry Lee
Smoot, Doriene
Snead, Renee Betty
Snow, Janice Judy

Snow, M. Kathleen
Snow, Ronald K.
Snow, Ronald K.
Snyder, Shannon Claire
Snyder, Wilma Sue
Solomon, Janet Ann
Sonder, Richard Eugene

Sorensen, Marti Lynne
Sorensen, Roger Lee
Southam, DeLyle Clair
Southwick, Gary Lee
Spackman, Randall P.
Stafford, James Henry
Staheli, Sharlene

Staker, Alice Dee Ann
Stamps, Virginia L.
Staples, Marilyn
Starling, Julie I.
Steele, Suzana
Steinmetz, Jerry Ray
Stephens, Richards

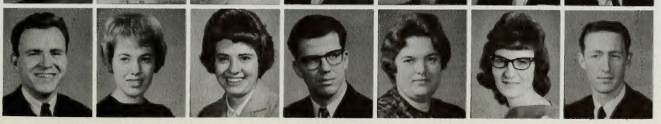

Stephenson, Larry G.
Stevens, Cheryl Ann
Stevens, Conalyn
Stevens, James Gary
Stevens, Karolyn
Stevens, Nancy Pauline
Stevens, Norman S.

Stevens, Verlie Ann
Stoddard, Denis Waldo
Stoddard, George Evan
Stoddard, Jean Ardella
Stone, Rachel Diane
Stone, Renae
Stone, Robert Clyde

Stone, Ronnie Earle
Stoner, Mark Russell
Stoner, Roy Leslie
Storer, Karla Rae
Strong, Susan Kaye
Stuart, Gordon
Sudweeks, Irene

Sutherland, Harry L.
Swallow, TimothyArlo
Swenson, Carolyn
Swenson, Joyce
Swenson, Judith Adena
Tanner, Athelia
Tanner, Carol Lynn

Tate, Gary William
Tawes, Constance Mary
Taye, Terry Joyce
Tayeb, Ahmad T.
Taylor, Arlene Renee
Taylor, Dennis Quinn
Taylor, Janet Louise

Taylor, Karen
Taylor, Larry Bosworth
Taylor, Lorin Parry
Taylor, Mary Kay
Taylor, Patricia E.
Taylor, Sandra Lee
Taylor, Sara Louise

Taylor, Stephen Arnold
Tedrow, Gerald Winters
Teemant, Tiiu
Teichert, Trudy
Terry, Tony Gordon
Thatcher, Nila Rae
Thawn, Dale Thompson

Thiess, William Kenn
Thomas, John Arthur
Thomas, Nancy
Thomas, Roxie Dale
Thomas, William Henry
Thomas, William R.
Thompson, D. Celeste

Thomson, Judith Rae
Thomson, Margo Kaye
Thueson, Bryce C.
Timpson, Quinet
Tingey, Sherrie
Tingey, Ward Max
Tippetts, Carol Ann

Tippetts, Heber Arnold
Tibbitts, Michael G.
Tingey, Steven Newell
Todd, Kaye Marie
Todd, Larry Maxwell
Tolley, Lynn Jack
Tomlinson, Blanche

Tong, Veronica Lehua
Toponce, Edna Marie
Toth, Artalee Geza
Trimble, Dennis Mervin
Turley, Luana May
Turnbow, Merrill C.
Turner, Judy Ann

Turner, Memory Ellen
Turner, Rebecca
Twitchell, Georgia
Tyler, Marie Ann
Tyler, Rosemary
Tysdal, Kallie Lou
Underwood, Sherian Ann

Urbas, Patricia Ann
Utley, Dian Allee
Valentine, Billy Myron
VanMeter, Cheryl Kay
VanOrman, John Ransom
VanOrman, Orrilla L.
Van, Verona Ada

Van Wagenen, Vicki C.
VanWagoner, Madelyn
Vance, Peggy Jane
Vargo, Eileen Kay
Varney, Diane Elaine
Veirs, Jeanne Louise
Vest, Sheila Jean

Vickers, Clara Ann
Vincent, Michal Gay
Vincent, Paul David
Voss, Ralph Neil
Vowels, Thren Paul
Wachter, Lynne Diane
Wadsworth, Brent Earl

Wagstaff, Judy I.
Wahl, Nancy Arlene
Walk, Pauline J.
Walker, Kenneth R.
Walker, Sandra Eileen
Walker, Sherry Kay
Walker, Valerie Dee

Wallis, Janet Lee
Wallis, William B., Jr.
Walt, Carol Eileen
Walton, Julie Ann
Wangsgard, Mary Joan
Ward, Cyril Ellis
Ward, Raymond Wilson

Ward, Richard
Ward, Susan Lindsay
Ward, Welton
Warner, Lorene
Warner, Susan
Warren, Glorialee
Waters, Larry Warner

Waters, Nancy Irene
Watkins, Sherron Lee
Watson, Barbara Ann
Watson, Dwayne C.
Wax, Ronald Dean
Webb, Karen Margaret
Webb, Kenna Rae

Weber, Linda Jean
Webster, Janice
Webster, Myrna Gay
Weenig, Lloyd Alma
Weimer, Geraldine Rae
Weitzel, Cheryl May
Welch, Ann

Wells, Douglas D.
Welsh, Wayne Lee
Wert, Leila Elizabeth
Wessely, James Ernest
West, Charles Walker
West, Lawrence Thomas
Weston, Patricia

Westover, Keith R.
Westwick, Geirge M.
Whalan ,Michele Janet
Whatley, Carol Anne
Wheelwright, Marilyn
Whipple, Evan Leroy
Whitaker, Karen F.

Whitaker, Larry Milton
White, Eileen E.
White, William C., Jr.
Whiteford, Clifford N.
Whitesides, Judy Kaye
Whiting, Cynthia Ivy
Whitley, Tom Gundersen

Whitney, Janet Ruth
Wilcox, James Frank
Wilding, David Malin
Wiley, LeAnn
Wilkinson, Harold L.
Wilkinson, Kay Harry
Willden, Judith Ann

Williams, Allan Henry
Williams, Joanna K.
Williams, Karen Marie
Williams, Martha Ann
Williams, Thomas E.
Williamson, Vicki Lynn
Willis, Linda

Willmore, Susan
Willson, Marsha Ann
Wilmoth, Bruce Wayne
Wilson, Barbara Denise
Wilson, David Edward
Wilson, Jean
Wilson, Linda Sue

Wilson, Marilyn Fay
Wilson, Steven B.
Winder, Linda Lee
Winkelman, Pamela G.
Winters, Bruce Burton
Wise, Blanche Larene
Witt, Ruth Mae

Sophomores Wh-Zi

Wood, Kathleen K.
Wood, Roberta
Woods, Susan Kathleen
Woolf, Kenneth Lee
Woolley, Earl Madsen
Woolley, Phillip L.
Woolley, Wendy Susan

Worsley, Merrill E.
Wright, James Russell
Wright, Norman W.
Wright, Richard Duane
Wright, Sharon Ann
Yates, Sherrill Jean
Yockey, Terry Rey

Yorgason, Francis L.
Young, Carole
Young, Elray James
Young, Laurel
Young, Russell Jay
Youngberg, Lynn Zaugg
Youngblood, Lana Diane

Zappe, Dave Edward
Zeibig, Beverly Kay
Zettel, Mary Louise
Zierenberg, Roger H., Jr.
Zimmerman, Charlene F.
Zimmerman, Dean Rex

Don Pearson President, **Sue Zimmerman** Secretary, **John Young** Vice President

Junior Class

Aaron, George W., Jr.
Abbott, Lauretta L.
Abegglen, Joan
Adams, Connie
Adams, Donald Leroy
Adams, Vicki Lorraine
Ahkeah, Laverna D.

Aidukaitis, Nelson
Airth, Edward Lewis
Albrecht, Thomas Blair
Alder, Sharon Renee
Alexander, Jack Earl
Allen, Clair L.
Allen, David William

Allen, Diane
Allen, Frank Anthony
Allen, Sharon Jean
Allen, Wayne Frank
Allred, Earl V.
Allred, Garth L.
Allred, Richard G.

Allsop, Lynne
Andersen, Linda Rae
Andersen, Nevin Norman
Anderson, Cherie Wayne
Anderson, Ila
Anderson, Ingrid Lynne
Anderson, Julia Marie

Anderson, Kenna
Anderson, Marlean
Anderson, Niels Roger
Anderson, Richard J.
Anderson, Scott K.
AnnaJa, Abdull
Anstine, Dale Eugene

Applegarth, William R.
Arbuckle, Lynn Kingdon
Archibald, Joan L.
Armstrong, Dannie Kay
Armstrong, Paulette
Arnell, Carolyn
Arnett, Linda Jean

Arnold, Geraldine
Asay, Kathleen
Ashby, Arda Ruth
Austin, Paula Joyce
Avati, Alexandra
Ayala, Conrad T.
Babcock, Kenneth Lynn

Juniors Al-Ca

Baghanem, Ali Mohamed
Baird, Douglas Frank
Baker, Gladys
Baldauf, Louise M.
Baldwin, Clyde Raymond
Bales, Floyd Wayne
Ball, Nancy Ann

Ballard, Val K.
Banker, Sue Ellen
Banner, Elda
Banta, Maable Juanita
Barber, Russell B.
Barclay, Laura Olive
Barker, Valeria

Barksdale, Sharon V.
Barlow, Dorothy Seely
Barnes, Carl Elmer, Jr.
Barnes, James William
Barnett, Barbara
Barnett, Darlene Pearl
Barney, Janette

Barney, Joyce
Barnhill, William C.
Barrington, Gloria
Barson, Lafae
Barton, Shirley Mae
Barton, Warren Karl
Bateman, Kathleen Rae

Bates, Margo Felzer
Batson, Kenneth B.
Baxter, Loren
Bay, Frances
Bean, Brent Leroy
Bean, Vicki Ann
Beatty, Mary Lynn

Beaver, Charlotte Ann
Beck, Cheryl Elaine
Beckle, Karl Frank
Beckstead, Carolyn M.
Beckstrand, Paul H.
Bedwell, David Eugene
Behling, Don Earl

Bellon, Philip Ned
Bennett ,Richard Frank
Bentley, Eleanor Ann
Benzley, Steve Edward
Berge, Don Earl
Berry, Alan Holbrook
Bessey, Alice Helen

Beus, Nani Child
Bevan, Wayne Rulon
Bigelow, Loydene
Bigler, Carolee
Bingham, Bruce Duane
Bingham, Steven Ray
Bird, Margot Lynn

Birrell, David Robert
Bitter, Ronald Adams
Blacker, Eileen
Blackham, Jr. Lester
Blackhurst, Elizabeth
Blakely, Alice Dee
Blauer, Lorin Robert

Bohon, Nelda Vera
Bond, Gerald Wayne
Bond, Marius Laverl
Boone, James T.
Borba, Douglas Collago
Boulter, Larry Bruce
Bowen, Dianne

Bowers, Lynette
Bowthorpe, Dennis Reed
Boyce, Susanne
Boyce Vera Irene
Boyer, Teri Louise
Bradshaw, Linda Seely
Brammer, Ruby Darlene

Bramwell, Ernest T.
Brewer, Patricia Ruth
Briscoe, Nancy Ann
Broadbent, James
Broadbent, Karen Mary
Broadbent, Steven J.
Brooks, Barbara Jane

Brough, Daniel Richard
Brown, Bonnie Susan
Brown, Bruce Leonard
Brown, Dorothy Jean
Brown, Janice Marie
Browning, Gary Lee
Browning, Martha Jean

Bryan, Mary Ann
Bryan, Merril
Bryans, Shirley
Buchan, Bonnie Lucile
Budd, Carolyn Ruth
Bullock, Richard Ward
Bunce, Annette

Bunker, Merrill K.
Burgoine, Robert K., Jr.
Burk, Francis
Burningham, Robert G.
Burningham, Stephen G.
Burton, Arthur Powell
Burton, Charla Lee

Butler, Richard Max
Butterfield, Judy A.
Buzard, Kenneth L.
Cabitto, Richard Allen
Caldwell, Caryn L.
Call, Gary Varial
Call, Nora A.

Calvin, Michele J.
Cameron, Leslie
Cammack, Carol Rose
Cannon, Maryina
Cannon, Ruth Lynne
Cansler, Elizabeth A.
Card, Linda Bishop

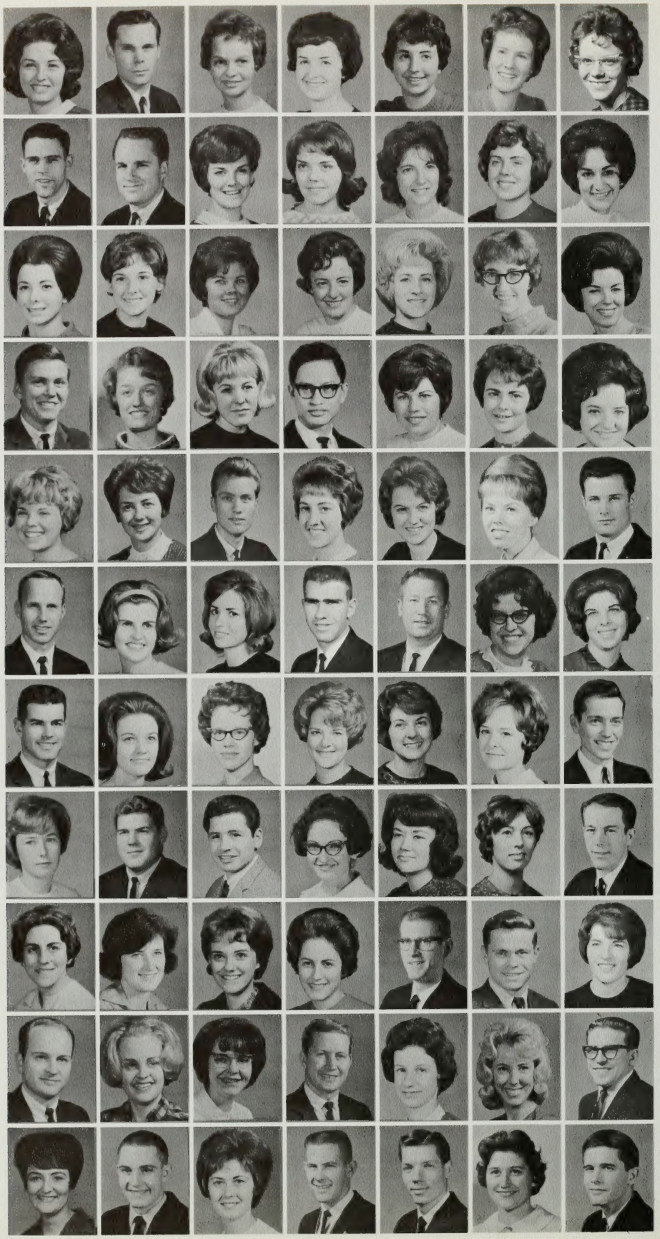

Carlisle, Lorraine
Carlson, Richard A.
Carlson, Sharon Marie
Carnes, Jean M.
Carnes, Joyce Ann
Carpenter, Linda Jean
Carrigan, Ann

Carter, Charles Gurden
Carter, Harold C.
Carter, Ilene
Carter, Linda L.
Carter, Sheila, J.
Case, Rebecca Kaye
Caso, Georgia L.

Casper, Gloria J.
Cates, Dorothy C.
Cavender, Anabelle Lee
Cawley, Carol A.
Chalk, Lucinda M.
Chandler, Edna Faye
Chappell, Janet L.

Cheney, Ernest J.
Cheney, Patricia Sue
Cheney, Susan M. W.
Cheung, Foo Kwok
Chiapella, Jean
Childs, Carolyn
Chote, Gael

Christensen, Bette M.
Christensen, Beverly S.
Christensen, Holley R.
Christensen, Julie
Christensen, Linda
Christensen, Linda
Christensen, Rex E.

Christensen, Robert K.
Christiansen, Marilyn
Christiansen, Sharon
Church, David Lloyd
Clark, John Nile
Coates, Phyllis E.
Coddington, Mirian J.

Collier, Reitha M.
Collins, Roger Owen
Colvin, Nan
Connant, Pamela
Cook, Carol Ellen
Cook, Charlotte A.
Cope, Richard Carlton

Copeland, Lynda Lee
Copenhaver, Harold E.
Cortez, David Leitja
Cortsen, Elaine
Cottam, Nancy H.
Cowan, Jacqueline
Cox, James S.

Cox, Lorraine
Crandall, Ann
Craner, Rande Francis
Crawford, Kay Hart
Crawford, Richard Lee
Crawford, Ronald Odam
Critchfield, Cheryle

Crockett, David S.
Crofts, Shirley A.
Crompton, Diane E.
Crowther, Glenn Wintch
Culbertson, Catherine
Curtin, Nancy Jane
Curtis, Lowell Byron

Daines, Anna Vee
Dalton, Donald M.
Danley, Rose M.
Darnell, Donald Ross
Davis, Darrell Henry
Davis, Dianne
Davis, Jan Alleman

Davis, Judy
Davis, Shirlene
Day, Susan C.
Decker, Flora
Dehand, Ahmad
Denning, Teresa M.
Dewey, Renee

Dexter, Ronda L. B.
Dickson, Marilyn
Dixon, Genniel Larsen
Dixon, Janice Dianne
Dixon, Orville Lamar
Dixon, Rita Fae
Donahue, Carol J.

Dopp, Dean Jay
Dorsey, Marolyn J.
Doxey, Jill
Driggs, Kenneth
Drinkwater, B. J. ,Jr.
Dubbs, Marilyn
Dubois, Mary N.

Dudley, Dana
Duffin, Beth
Dunaway, William C., Jr.
Dunn, Kathleen Jean
Dunn, Ole Don
Durrant, JoAnn
Dutton, Joanna

Juniors Ca-Fa

Eads, Charles Grant
Eames, Barton Thomas
Earl, Allan Ray
Easter, Jerry Paul
Eastman, Donald Lee
Eastman, Elizabeth A.
Eatough, Randy E.

Eberhard, Ronald D.
Echohawk, Lucille Ann
Edgerton, Janet A.
Edwards, Darrel
Eggertsen, Lars E.
Ehr, Gretchen Elaine
Eklund, Cynthia Ann

Elder, Kathleen
Elison, Gar Thayne
Ellis, Leonard
Ellis, Mary Kathryn
Ellsworth, Lawana
Enger, Lyn Alice
England, Glen Albert

Enos, Jon Goree
Erekson, Virginia A.
Erickson, Muriel Joan
Ericksson, Kathleen L.
Evans, Dashel D.
Evans, Deanna Jean
Evans, Eve R.

Evans, Susan E.
Evenson, William Edwin
Excell, Irene
Facer, Elaine
Fairclough, Edith L.
Farnes, Gary William
Farnsworth, Anne

Farnsworth, Gary F.
Farnsworth, Marjorie R.
Farr, Georgianne
Farrow, Sallie Diane W.
Faulkenham, Kaaren A.
Faulkner, Darla Faye
Fawns, Carol E.

Feher, Paul C. K.
Felin, Pertti Johan E.
Felix, Gordon Kay
Felshaw, Patricia D.
Ferrell, Marilyn Kay
Ferrel, Nancy N.
Fife, Douglas Jensen

Fife, Marcia
Fincher, Luveda Elaine
Fisher, Don Lowell
Fisher, JoLey
Fisher, Joan
Fisher, Joy Ann
Fisher, Lucy Ann

Fitch, Delores J.
Fitch, Sheron Milne
Flake, Nena Mae
Flake, Stanley Madison
Flamm, Ellen
Fleming, Glenna Rose
Flowers, Sarah L.

Floyd, Merritt Charles
Folsom, Joyce L.
Ford, Carol
Ford, Gerald Penny
Foster, John Edward
Foulk, Benjamin L.
Fowers, Degn Linda A.

Juniors Fe-He

Fowler, Janina
Fox, Marsha L.
Francis, Dale Holt
Frandsen, Joan
Frandsen, Kathleen
Franklin, Florence Z.
Freeman, Janet

Freestone, Ann
Frehner, Lana Kay
Fueston, Claudette J.
Fullmer, Neil B.
Fung, Hing Cheong
Furr, James Bruce
Gaines, Gloria J.

Galbraith, Kirk P.
Garcia, Carlos C.
Gardner, Andrew Royal
Gardner, David Marsh
Gardner, David Ross
Gardner, Henry Wayne
Gardner, Karen M.

Gardner, Norda
Garrett, Patricia Vee
Garrison, Monte Harlen
Garrity, Edward A.
Gathercoal, Gloria Ann
Germer, Colleen
Georgeson, Michael B.

Georgia, Marlen Jerome
Gibb, Carolyn
Gibbons, Leland Bruce
Gibson, Nancy
Gibson, Stephen W.
Giles, Dale S.
Giles, Marilyn Kimball

Gill, Lora H.
Gilliland, Janice E.
Gloor, Madeleine
Godfrey, Woody
Goerner, Ralph T., III
Goff, Beatrice M.
Gold, Brenda Karen

Goode, Frederick W., Jr.
Goodson, Virginia H.
Goodwin, Gene E.
Goodwin, Johnnie Ray
Goodwin, Ronald Gary
Goss, Thomas L.
Gourdin, Patricia

Gourdin, Paul Fred
Grant, Gary William
Gray, Diana
Gray, Sondra L.
Greathouse, Cherianne
Green, Jon Dean
Green, Linda K.

Greenburg, William B.
Greene, Robert Edward
Greenwood, Vicky Jill
Griffith, Dennis A.
Griggs, Kathleen
Grow, Mary K.
Gunderson, Janet D.

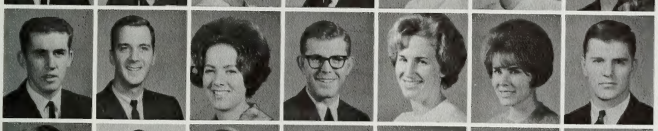

Gurney, Walden Orin
Guymon, Vernon Melvin
Hadley, Sharon Diane
Hafen, Bruce Clark
Hagberg, Carol Gay
Haggberg, Linda Lee
Hale, Guy A.

Hales, Glen Jarman
Hall, Dorothy
Hall, Sherlene
Hall, Suzanne D.
Halladay, Scott J.
Hammer, Stephen Jay
Hammond, John J.

Hammons, Virgie R.
Hampton, Virginia Lee
Hancock, Eugene M.
Hanks, Marie
Hancock, Brent H.
Hansen, Judith Kay
Hansen, Que Spencer

Hanson, Joanne E.
Hansen, Warren David
Hanson, Ronald Melvin
Harbican, James Lee
Harker, George Robert
Harline, Sharon Anne
Harmon, Sharon M.

Harper, Ardith R.
Harper, Mary Katherine
Harris, Dale B.
Harris, Dennis Martin
Harris, Jerry Jay
Harris, Joann
Harris, Larry A.

Harrison, Ruth A.
Hartz, Melvyn Lee
Harward, Carollyn Joy
Haskell, Mavis, D.
Haslam, Sandra
Hassell, Wayne Lamar
Hastings, Maxine

Hatch, Anthony Herman
Hatch, Elizabeth L.
Hatch, Rulon Wayne
Hatch, William E.
Hawkins, Cynthia Ann
Hayashi, Gail I.
Hedman, John Gilbert

Hedrick, Judith K.
Heideman, Susan Marie
Henderson, Marie L.
Heniger, Susan
Henrie, Kathleen
Hepler, Joyce Marie
Hernandez, Della Ruth

Hess, Steven Brent
Hicken, Linda Jane
Hickman, DeAnn
Hicks, Sharon Carol
Higa, Kenneth Kosuke
Higgins, Sandra V.
Hill, Carolyn Rose

Hill, Janet A.
Hodge, Lynn G.
Hodgson, Carol F.
Hoen, James Howard
Hoffman, Mary J.
Hogue, Ann B.
Holbrook, Susan Rae

Holley, Bruce Frank
Holmes, Janet A.
Holty, Carol L.
Holyoak, Rulon Merle
Hone, Alton Leroy
Hong, Sung Young Susan
Hopkins, Bruce D.

Houghton, Robert W.
Houssin, Pam
Howard, Bonny Sue
Howard, Lee E.
Houston, Lorraine
Huber, Clare A.
Huff, Joan K.

Huff, Kent William
Huffman, Raymond E.
Hughes, Donald Leroy
Hughes, Jim Archie
Hughes, Ronald Dee
Hull, George Eugene
Hullinger, Joan K.

Humphrey, Charlotte A.
Hunley, Beverly Yvonne
Hunt, Riley Alan
Hurren, Jamar
Huskinson, Ila Jean
Hutchings, Barbara A.
Hutchings, Lorree

Hyder, Jere Elwayne
Iverson, Boyd M.
Jackman, Arthur Roland
Jacob, Naomi
Jacobsen, Bart D.
Jacobsen, Sandra J.
Jacobsen, Susan A.

Jacobson, Carolyn
Jacobson, Cheryl H.
Jacobson, David Allred
Jacobson, Ellen L.
Janes, Karen
Jarvis, Juanita R.
Jarvis, Susann

Jefferies, Chris L.
Jenkins, James W.
Jensen, Diana Kay
Jensen, Karen Lynn
Jensen, Kristin
Jensen, Marilyn
Jensen, Vearl Martin

Johansen, Willard W.
Johnson, Donald Loy
Johnson, Eleanor
Johnson, Elizabeth A.
Johnson, Gloria J. E.
Johnson, Ivy Marie
Johnson, Linda

Johnson, Milton Keith
Johnson, Nancy Lee
Johnson, Noel Myron
Johnson, Pamela
Johnson, Severin V.
Johnson, Sharon
Johnson, Trelva A.

Johnson, Valanee L.
Johnson, Virginia C.
Johnston, Jerry Duane
Jolley, Joan
Jones, Bernice Jean
Jones, Cathie Rae
Jones, Conf Lavere

Jones, Dawn Andrene
Jones, Donald Lynn
Jones, Gayleene
Jones, Jewell Suzann
Jones, Jonnetta
Jones, Kathy Sue
Jones, Linda J.

Jones, Mardonne Sylvia
Jones, Marsha Ann
Jones, Nancy
Jones, Ronald David
Jones, Ruth May
Jorgensen, Rosalie
Judd, Carol Diann

Judd, Lynda Jean
Judd, Nancy L.
Kammerman, Gerald C.
Kartchner, Linda Fair
Kearney, James Joseph
Keber, Cecily Diane
Keddington, Susan A.

Juniors He-La

Keliiliki, Dale K.
Kelly, Larry Pat
Kelly, Nancy
Kempton, Brenda Pearl
Kempton, Charles D.
Kennedy, Maxine Val
Kennington, Karla

Kent, Mary Elizabeth
Kent, Sydney Maughan
Kern, Donna Lou
Kimball, Don Carlos
Kimball, Larayne
King, Ilina
Kingdon, Richard John

Kinghorn, Keith F.
Kirkham, Craig B.
Kirkham, Matta Lael
Kittinger, Lynn Davis
Klingonsmith, Sandra
Knell, Trudy
Kotter, Janice Rae

Krey, Sally Jean
Kuebitz, Hermann F.
Kung, Ming Hi
Kwan, Cheung Wan John
Kyle, Karin Martha
Kynaston, Lynell
Lambert, Gary Wendell

Lambert, Theron Allen
Lamm, Sandra Elaine
Langman, Robert R.
Lapray, Hal Adrian
Larch, Sherron Louise
Larkin, Frank Clifton
Larkin, Karen Jones

Larsen, Ashby Brooks
Larsen, J. Brent
Larsen, Nanalee
Larson, David Wayne
Larson, Robert Ernest
Larson, Rolf Hunt
Latta, John Neal

Laudie, Marilyn
Lauritzen, Kenneth B.
Law, Chee Keung M.
Lawrence, Darlene E.
Lawrence, Gary Porter
Layton, Linda
Leavitt, Anorea J.

Leavitt, Michael L.
Lee, Mary Diane
Leekey, Mary Delilah
Leiterman, Kenneth Jay
Lemon, Gary Samuel
Lemon, James Edward
Lesue, Dianne Herbert

Levar, Forsey Freda
Lewis, Homer Scott
Lewis, John Tyron
Lewis, Rulon Daniel, Jr.
Lindsey, Amaryllis
Lindsey, Diana Louise
Lindsey, Joseph W.

Lines, Leonda
Linford, Rosann
Linge, Lolita Ann
Livingston, Robert L.
Lloyd, Diana Lee
Lomax, Thomas R.
Long, Beverly

Juniors La-Na

Long, Dianne
Loomis, James Larry
Losee, Judith Diane
Lott, Alexander Deloyd
Loumis, Katherine
Love, Linda
Loveless, Karalyn

Loveridge, Ronald C.
Lowe, Lynda Susan
Lowry, Glen Ray
Ludlow, Linda
Ludlow, Woodrow Kirk
Luekenga, Alis Kay
Lunceford, John Hyrum

Lund, William Guy
Lundell, Lynette
Lundgren, Robert N.
Lunt, Harlan Max
Lyons, Julina
McArthur, Janice
MacDonald, Ruby Karen

Mack, Sherry Louise
Madsen, Elaine Anne
Madsen, Joann
Madsen, Jo Dee
Mangum, Christine E.
Marchant, Ramona
Marr, Donald Paul

Marruffo, Nazario C.
Marshall, Donald W.
Marvin, James Allen
Mason, Barton M.
Mason, Jerry
Mass, Sharon Eileen
Mather, Annis M.

Matthis, Elsie Jane
Maughan, David Alton
Maughan, Nancy
Maze, Gayle Adelle
Mazher, Hassan Mohamed
McAllister, Jeanette
McAllister, Marvin D.

McBrayer, William J.
McBride, Norma
McChesney, Elissa L. E.
McClellan, Luanne
McClellan, Warren, Jr.
McCleve, Kathie
McConkie, Joan

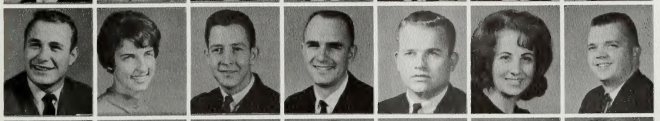

McCracken, Don Rexford
McDonald, Susan Gates
McFadden, David Edward
McGee, L. Lavoy
McGinnes, Robert Drue
McGuire, Susan
McKenzie, Roger Ivan

McKinnon, Charleen
McLanahan, Beorge X., Jr.
McManus, Linda G.
McMaster, Bruce M.
McMullin, Richard Var
McMurtrey, Linda Ruth
McTague, Mary Leilani

Mcune, Sharol Linden
Meadows, Sharon Deann
Melby, Carolyn Sue
Menzies, Richard D.
Merkley, Janice
Merrell, Max J.
Merrill, Elizabeth A.

Merrill, Joan
Michaelis, Arthur Lynn
Michaelson, Patricia
Michel, Werner
Mickelsen, Jeanette
Midcap, Diane J.
Miller, Ann

Miller, Carolyn Louise
Miller, James Patrick
Miller, Judith Marie
Miller, Judy
Miller, Karen Rae
Miller, Robert William
Miller, Wendell V.

Mills, Lamar Milton
Miner, Charles Dennis
Miner, Herbert K.
Mitchell, Ann Ellen
Mitchell, Bruce James
Mitchell, Evelyn Kay
Mitchell, John Kenneth

Moffat, Dennis George
Monson, Marion E.
Montague, Carol
Moody, Alfred Leon, Jr.
Moody, Lydia Nell
Moody, Michael F.
Morgan, Janice

Morley, Pamela Anita
Morrison, Pamela Sue
Mortensen, Geraldine M.
Mortensen, Jeffrey M.
Mortensen, Judith Ann
Mortensen, Kathleen D.
Montgomery, Judith Ann

Morgan, Frank Albert
Mortensen, Ivan Jed
Mortensen, Kendall A.
Moulton, David Stanley
Muhlestein, Ralph Kent
Muller, Don Richard
Munn, Mollie Ann

Murdock, Lynda Lee
Murdock, Ruth
Murphy, Leroy Conrad
Myers, Susan Faye
Mylar, Linda Sue
Nackos, Charles James
Nackos, Frank James

Nackos, Louis James
Neal, Dallas H.
Near, Billie Charlene
Neff, Sherelyn Joy
Nelson, Dennis Paul
Nelson, Janeal
Nelson, Kim Lee

Nelson, Kristin
Nelson, Neal Allen
Nelson, Stevens Call
Nelson, William Ford
Newton, Myra Lee
Nia, Mahmoud
Nichols, Bobbie Sharon

Nielsen, Robin Adair
Nielson, Cavell
Nielson, Dennis F.
Nielson, Deon Reed
Nielson, Ellen
Nicholes, Mary Lynne
Noble, Phillip Lael

Noyes, Geri Lynn
Nuila, Lotario
Nuttall, Steven Brent
Oda, Joyce Hisako
Ogden, Beverly L.
Ogden, Reed W.
Olsen, Carolyn

Olson, Lenna Colleen
Olsen, Harold M.
Olsen, Merilyn V.
Olsen, Sharon Lee
Ord, Alan James
Ord, John Elden
Ord, Mary Margaret

Orr, Virginia
Packer, Maurine
Packer, Merrill Lyn
Packer, Sharon Lee
Paetsch, Shirley V.
Page, Janet Louise
Palmer, Gary M.

Palmer, Larry Harold
Palmer, Martin Lyle
Payworth, Patricia Ann
Paradise, Robert Bruce
Parker, Gary Leon
Parker, Lenore
Parker, Linda Cecilia

Parkin, David Stanley
Parkinson, Mary E.
Parks, Judith Ann
Parry, Richard Tenney
Parsons, Dorothy Diane
Partridge, Linda Lee
Payne, Howell S., Jr.

Payne, Linda Lee
Pearson, Don Mack
Pearson, Sandra
Pearl, Melva Jean
Peay, Loralee
Pectol, Victor Alvan
Peery, Dale

Pendleton, Bonnie Jane
Penney, Donna Irene
Perry, David Earl
Perry, Duane Elton
Peterson, Henry Frands
Peterson, Karen
Peterson, Owen Kent

Peterson, Zina
Pettingill, Lewis Jay
Phillips, David Leroy
Phillips, Jerry Clyde
Pierce, Patricia A.
Pilling, Linda Diane
Pita, Vii

Pitcher, Kristine
Pitcher, Kristine L.
Pitcher, Wendy Jean
Pitman, Frederick R.
Pitman, Sally C.
Platt, Delray B.
Poch, Spencer Eugene

Polly, Julie Ann
Porter, Lee Ashby
Poulsen, Craig Lamont
Powell, Carolyn M.
Pratt, Richard William
Price, Jean Louise
Price, Marianne

Price, Ralph Lorin
Priday, Kaye
Purser, Judy Anne
Putnam, Richard Edward
Quinn, Elizabeth
Quinney, Glade A.
Raff, Terry Lyle

Ragozzine, Anthony V.
Raile, Karin Therese
Rasmussen, Craig W.
Rasmussen, Harris A.
Rastegar, Keveh
Rathke, Joyce Carol
Ravenscroft, Jayne

Juniors Na-Sa

Rawlins, Gordon Webb
Ray, Gloria Jean
Reber, Ruth Madeline
Rechif, Margaret Ann
Redlon, Molly Ann
Reece, LaNae Anelda
Reed, Catherine, Faye

Reed, Lorna Jean
Reeder, Emeren Lavene
Reeve, Linda Ann
Renchler, Diane
Reyburn, Dennis Alan
Reynolds, Brent W.
Rich, Katherine Fern

Rich, Sharon Laray
Richey, Sharan Kay
Richins, Ross Albert
Ricks, Beth Ellen
Riggs, Laurel Ruth
Ririe, Richard Owen
Roberts, Jerry Lee

Roberts, Shawna
Robertson, Boyd Leslie
Robertson, Lynne
Robinson, Lyle F.
Robison, Tamara Dawn
Roemer, Horst
Rogers, Rose Ann

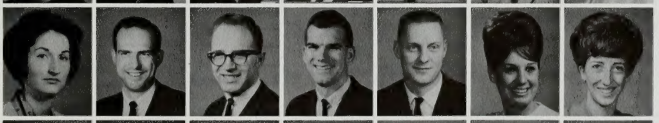

Rogers, Virginia L.
Rogers, Winslow Don
Rollins, Gaylin Wade
Rooney, Hugh M., Jr.
Rostron, Ira Ralph
Rother, Tracy M.
Rothliberger, Anna L.

Rout, Wayne
Ruggles, Sharon Irene
Rumball, Jerry Daniel
Ruplinger, Michael K.
Rynders, Jacquelyn Kay
Sabourin, A. Jon S.
Saien, Josette

Salim, Massoud M.
Salinas, Maria Emilia
Sandberg, Kathleen
Sandgren, Dee
Sanford, Howard Ray
Sanger, John Elias
Sant, Gary Leroy

Sarret, Karen Fay
Sasser, Mary Anna
Schillen, Jack Casper
Scholes, Jane
Scott, Darlene S.
Scott, Kent Joel
Searle, Sherlene

Sears, Robert Gibson
Sego, Robert Milton
Seivert, Chester Earl
Sellers, Katherine E.
Sera, Barbara Gladys
Severe, George Kent
Shaffer, David E.

Sharp, Pamela Nearah
Shaw, Beverly Jane
Sheetz, Lillie Belle
Sheffield, Barbara
Sheppard, Linda J.
Sherwood, Eva Lynne
Sherwood, Mary Susan

Juniors Sa-Tu

Shipp, Charles Edwin
Shuley, Ron Gene
Shumway, Diane
Sieverts, Kathleen
Silver, Judith Gail
Simmelink, Allan B.
Simons, Constance I.

Sinclair, Kathy Sue
Sirrine, Helen Afton
Skinner, Judy Lynne
Slagle, Alma Ruth
Slater, Deanna Kay
Slink, Sandra Kay
Smethurst, Sharon Ann

Smith, J. Bruce
Smith, Christine J.
Smith, David Kent
Smith, Geoffrey F.
Smith, Gordon Raymond
Smith, Helen Marie
Smith, Janet E.

Smith, Jo Ellen
Smith, Jonathan Monroe
Smith, Judith Anne
Smith, Karen Gay
Smith, Leola Joan
Smith, Lillian
Smith, Margaret Sharon

Smith, Paul Thomas
Smith, Penelope Louise
Smith, Shelly Kay
Smurthwaite, Shirley A.
Snow, Richard Don
Snyder, Mickey Dee
Soh, Ping

Sonnichsen, Betsy June
Soong, Warren Kon Hin
Sorenson, Beverly
Sorensen, Clifford G.
Sorensen, Keith B.
Sorenson, Marcus B.
Speierman, W. Chad

Spencer, David Thomas
Spencer, Phillip C.
Spendlove, Ernest E.
Spohr, Pamela Jean
Stacey, Janet
Stagge, Joann
Stahle, Sharon

Stallings, Carol Anita
Staples, David Emerson
Steadman, Connie
Steed, Mary Jane
Steed, Seymore Paul
Steele, Mary Ida
Steele, Sharon Kay

Steele, Steven L.
Steimle, William L.
Steinmetz, Connie Jean
Stenzel, Thomas C.
Stephan, Ronald Eugene
Steuart, Bradley W.
Stevens, Clyda

Stevenson, L. Dee
Stewart, Carl Don
Stewart, Lynn Donald
Stillman, Michael T.
Stock, Robert B.
Stokes, Helen Ann
Stone, John Roger

Stone, Moana
Stowell, Paul Kenneth
Stringham, Maureen
Stringham, David S.
Strong, Graham Wilfrid
Strong, Sheryl Lorah
Stuart, Patricia K.

Stubbs, Judith Ann
Sturgill, Aner Douglas
Sudweeks, Walter B.
Suico, Richard Allen
Sullivan, Charles E.
Summers, Kenneth K.
Swensen, Albert John

Swensen, Jerry Hunter
Swensen, Loran Elmo
Taggart, Linda
Tanga, Carl Tsuyoshi
Tanner, Aksel H.
Tanner, Barbara
Tanner, Nancy Ann

Taylor, Carole June
Taylor, Cleta Louise
Taylor, M. Lavern
Taylor, Ronnie Stanley
Thatcher, Carol
Thayne, Peggy Lee
Thomas, Alan Reed

Thomas, Linda
Thomas, Sheila Ann
Thomas, Trudy Delois
Thompson, Evelyn Ruth
Thompson, Kathleen
Thompson, Lotad
Thorley, James S.

Thorup, Linda Lapreal
Tialavea, Lauilaui R.
Timberlake, David C.
Timmons, Paula Irene
Tolley, Jean Eileen
Tong, Man Cheuk
Trapnell, Marilynn Ann

Trendler, Don Michael
Trinnaman, Frances A.
Tsang, Dah Hwa
Tuck, Armelia
Tucker, David Greer
Tueller, Gloria Kay
Tullos, Napoleon J.

Turley, Brent P.
Turner, Brenda
Turner, Maldwyn
Tveter, Clifford
Tveter, Corrine Emma
Twitchell, Terry Raye
Tyler, Ivan W.

Tysdal, Elizabeth Ann
Udy, Joyce Helen
Uzelac, Robert Michael
Valora, Peter John
Van, Aalst Aukje
Van Ausdal, Boyd Lee
Van Wagenen, Julie B.

Vance, Larry Reno
Venis, Patricia Kay
Verhaaren, Norma Joan
Vernon, Juliet
Vigoren, Ronald Wayne
Villella, Nancy Carol
Vining, Mildred J.

Waddell, Elaine
Wade, Connie
Wade, Gail Charlotte
Wagner, Linda Darlene
Waite, Wendell Leroy
Wakefield, Beth
Walkenhorst, Judith

Walker, Elaine
Walker, Johnnie James
Walter, Terri Ann
Walter, William Paul
Walther, Nine Carol
Waltz, Linda Kay
Wanlass, Stanley Glen

Wardleigh, Gay Lynn
Warner, Betty Marie
Warner, Paul Ross
Warner, Virginia Ann
Wasden, Glade James
Webber, Darlene
Webster, Linda

Weems, Susan Ruth
Weenig, Paul Melvin
Weidenheimer, Rose S.
Weight, Jennilyn
Welch, Brenda Joyce
Wert, Vivian Estella
West, Viola

Westergard, Joann
Westergoard, Ray O.
Westover, Carole
Wheeler, David L.
Wheelwright, Karen
Whetten, John Dilworth
Whipple, Joyce

Whitaker, Everett Fred
Whitaker, Velma Jean
Whitby, Joan Rae
White, Carolyn
White, Donald Lewis
White, Richard Ray
Whitney, Kent Mell

Whittle, Glenn Ralph
Wickens, Jon Craig
Wickman, Ronald Brent
Wiener, Charles Lee
Wilcoy, Nadine
Wilcox, Nancy Kay
Wilder, Dale George

Wildey, Gail
Wilhoit, Keith Irvan
Wilkins, Sandra Jean
Wilks, Edward Earl
Willardsen, Carol Ann
Willes, Sherryl P.
Williams, Kent Jones

Willis, Laurel Dean
Willis, Richard M.
Wilson, Clifford Lewis
Wilson, Gaylord T.
Wilson, Mary Ann
Winklepleck, Sharon J.
Wintch, Charelene

Winters, John Burton
Withers, Boyd J.
Withers, Larae K.
Wolter, Aaron Rush
Wood, Joseph Stanley
Woods, Lynn
Woods, Vickie Carroll

Woolley, Dorothy Dawn
Woolley, Linda Dee
Woolley, Ronald Lee
Woolley, Susan Irene
Worthen, Marian M.
Wotherspoon, Jennylea
Wride, Dawn Ray

Wride, Norma
Wright, David Norman
Wright, Margery
Wurst, Jerry Glenn
Wyllie, James Robert
Wynder, Deanna Fay
Wynder, Ida Corr niE.
Wynder, Ida Corrin E.

Juniors Tu-Zo

Yamaguchi, Michael M.
Yancey, Renee
Yearout, John Harold
Yeh, Riana Mai Ding
Yeh, Margaret M.
Young, Deann
Young, Rae Jeanne

Young, John Bryant
Young, John Mortimer
Young, Karen
Zaugg, Marcille
Zaugg, Nola
Zaugg, Rosemary Jean
Zaugg, Wilma Marie

Zavocki, Richard
Zeeman, Kenneth Laray
Zimmerman, Richard D.
Zimmerman, Susan Rae
Zimmerman, Thorvald K.
Zollinger, Boyd J.

Judy White Vice President, **R. J. Dalley** President, **Arlene Piper** Secretary

Senior Class

Abbott, Lynn Herbert
Adair, Anieta Gayle
Adams, Linda Margaret
Adams, William J., Jr.
Alder, Merna Yola
Alexander, Barbara

Alldredge, Lillian Fae
Allen, Judy Gail
Allphin, Peggy Jean
Allred, David Lawrence
Allred, Dorothy
Allred, Melva Lee

Almond, Margery
Andengaard, Gerald S.
Andengaard, Marilyn B.
Anderson, Eunice Diane
Anderson, Gary Call
Anderson, Jacqueline

Anderson, Jane Ellen
Anderson, Neal Dean
Anderson, Norma Eelynn
Anderson, Ronald E.
Anderson, Steven L.
Apolonio, Franklin J.

Applegate, Dennise
Armstrong, Michele D.
Arnell, Karen Melba
Astwood, Lynne
Atkinson, Annette
Atkinson, David Earl

Au Ying Chung, James
Babb, Linda Carol
Bachelor, Daniel Levi
Bahen, Gordon
Bailey, Janet Louise
Bair, Robert Leland

Baird, Lavonne Bonnie
Baird, Margaret Ann
Baker, Julia S.
Baker, Kathleen L.
Baker, William Joseph
Baldwin, Dorothy Jean

Baldwin, Roland A.
Banner, Dean Calvin
Barlow, Amy Lisonbee
Barlow, C. Paul
Barlow, Gary Duane
Barlow, Gayle

Barnett, Dale Gilmer
Barrett, Carol Sue
Barrett, Lauriann
Barson, Farren Kennard
Bartholomew, Carolyn C.
Bastian, Morris

Bateman, Ronald Jay
Bauer, Linda
Bearnson, Donald G.
Bearss, James Glenn
Beebe, Bonnie
Beebe, Gerald Leroy

Beecroft, Stephanie
Beede, Charles Quinton
Beers, Ronald Lester
Bell, Leslie Joseph, Jr.
Bell, Marvin J.
Bench, Markam E.

Bennett, James L.
Benson, Leon Carl
Benson, Lynda Gay
Bergstedt, Einar W.
Berthelson, Max Garet
Betts, Kent Colin

Binns, John Lester
Bird, Rebecca Mary
Biorkman, Ida Arline
Black, Bruce Allen
Blackwell, Brenda
Blackwell, Robert H.

Blad, Blaine L.
Blanco, George
Blaser, Fred Valoy
Blasongame, Beverly M.
Blauer, Aaron Clyde
Blaylock, Mary Joann S.

Boice, William Lynn
Boies, Sharon Marie
Bonner, John Lessey
Bosil, Rosemary
Boulter, Don Foutz
Bourke, Robert Leroy

Bowen, Barbara Ann
Bowen, Shauna Jean
Boyd, Fred Funston
Boyle, Elver Simmons
Bramwell, Gary Walter
Bramwell, Katharine K.

Seniors Bl-Ch

Brenchley, Ronald G.
Brenning, Robert Larry
Bridges, Nancy Lee
Briggs, Virginia Mae
Bringhurst, Marie
Brinton, Michael Frank

Bridenstine, Carolyn
Bringhurst, Kent H.
Broadhead, Alene
Brossard, Ben Edgar
Brotherson, Jack D.
Brown, Kareen

Brown, Keith Holbrook
Brown, Orpha Ann
Brown, Shirley Jeanne
Brown, Suzanne
Brown, William Herbert
Brunson, Barry Brent

Brunson, Janet Hope
Bryant, Earley Juanita
Buckwalter, Linda
Budge, Arvin Rue
Buhanan, Dale Cox
Burdick, Darryl Jack

Burgon, Victoria Kaye
Burnett, Susan
Burns, Mitchel Anthony
Burns, Sharon Lee
Butschek, Helen E.
Bybee, Ariel Jane

Call, Ann Marie
Call, Deann Kay
Call, Henry Dee
Call, Robert Leon
Call, Sue Lynne
Calapp, Sara Lorraine

Cameron, Johnnie Lorin
Cameron, Judith Mae
Campbell, Cline G.
Campebll, Gordon W.
Campbell, Judith Ann
Capik, Emil Joseph

Caraway, Ann Louise
Cardall, Jo Ellen
Carlson, Thomas S.
Carmen, Geraldine
Carr, David
Carrick, Donald Keith

Carr, Russell Owen
Carr, Sarah Jane
Carter, Bruce K.
Carter, Cathie Anne
Carter, James Edward
Carter, Warren Leonard

Cawley, Roger R.
Chadwell, Buddy Olin
Chandler, Larry S.
Chapman, Gregory W.
Chatwin, Barbara E.
Chen, David Hsiao Hsin

Cheney, Darwin Leroy
Cheung, Stephen P. H.
Chick, Barbara Jean
Chowen, Ronald Lee
Christensen, Anthony J.
Christensen, Berit E.

Christensen, Douglas N.
Christensen, Evelyn
Christensen, Francis J.
Christensen, Iva Lou
Christensen, Joan W.
Christensen, Kathryn

Christensen, Marielen
Christensen, Norma J.
Christensen, Roma Lynn
Christiansen, Janette
Christofferson, S. Y.
Christofferson, Wm. H.

Clark, Beth
Clark, Diane
Clark, Dorthy Marie
Clark, Jill
Clark, Lucille
Clark, N. Janiel M.

Clymore, Roger Lee
Claud, Joyce Ann
Clayson, Karl Reno
Clements, Louis J.
Clifford, James B., Jr.
Clymore, Roger Lee

Cochran, Ella Ruth
Cochran, Eugene Allen
Cochran, Marlyn Ruth
Colby, Orrin Tether, Jr.
Collins, John Bunting
Collins, Lynn Ray

Condie, Spencer Joel
Conger, Elizabeth
Connelly, John Richard
Conrad, Chloe Jean
Constantine, Connie J.
Copa, Clara Amelia

Covey, Richard Wayne
Cox, Roger Dee
Crandall, Whilden
Crawford, Gerald L.
Crawford, Marilynne W.
Craythorn, Patricia J.

Cross, Sharann Louise
Crow, Linda Arlene
Cunningham, Kady Gayle
Curtis, Edward Ralph
Cusick, Sharon Kaye
Cutler, Herbert A.

Cutler, Sharon
Cutler, Shirley Marie
Dahl, Carolyn
Dahl, Elizabeth Luise
Dahl, Judith
Dahlberg, Gordon Gene

Dalley, Ronald John
Damron, Kathleen J.
Damron, Paul Edwards
Daniels, Mary Janice
Danielson, Ardis E.
Davidson, Carol Irene

Davies, Grant William
Davies, Martha Dee
Davis, James Dwight
Davis, Linda Christine
Day, David Harris
Day, Rebecca
Day,

Dayley, Diane
Dayley, Kendall Newell
Dayton, Lynn Taylor
Debenham, Marilyn D.
Decker, Linda
Dehart, Dennis Arno

Dehart, Virginia M.
Delaney, Kay Ellen
Demill, Gerald Wayne
Derouen, Lynda Ann
Despain, William J.
Detemple, David James

Deyoung, Lucille
Dibble, Maynard Nelson
Dickey, Sylvia Irene
Dille, Joseph Carl
Dills, Joseph Ronald
Dilworth, Linda Louise

Seniors Cl-Ea

Dixon, David Frank
Dixon, Karen H.
Dixon, Roger Adams
Dodd, Graham
Doerfler, Nancy J.
Donaldson, Kerry G.

Dorius, Dixie N.
Dotson, Jowyne E.
Dowdle, Candace
Drake, Robert Joseph
Draper, Arthur Zemira
Dray, Henry Dennis

Dredge, Dianne
Dublin, William B., Jr.
Dugan, John P.
Dunkerly, Marilyn G.
Dunkley, James Leonard
Dunn, Stanley W.

Durfee, Marilyn
Dye, Ila J.
Easton, Katherine, J.
Eaton, Linda Joyce
Eatough, Delbert Jay
Eaves, Lindalee

Ebregt, Anna Theodora
Eckersell, William B.
Eckfield, Richard E.
Eddington, Peggy Ann
Edgell, Daniel Leroy
Edmonds, Gary S.

Edmunds, Clifford G.
Edwards, Marva
Ekins, Walter Leo
Elder, Lynette B.
Elliott, Nancy Joyce
Ellis, James W.

Ellis, Leonard Ray
Elzinga, Frances R.
Elzinga, Joyce Lavelle
Enar, Monique Giorgi
Esplin, Robert Morris
Eyring, Sandra Sue

Seniors Eb-Gr

Fagg, Sherrie Louise
Fairbourn, Lee Ray
Farnsworth, Jack H.
Farr, Michael Durham
Faulkner, Kenneth L.
Felder, Marianne

Felix, Jo Ann Mellor
Felsted, M. Kathleen
Felsted, Ronald Lanay
Ferguson, Pamela
Ferrel, David Warne
Ferrell, Kent Bruce

Field, Sucan Marlene
Fields, Shirley A.
Finlayson, Ann
Finley, Cecelia Jo
Fisher, Jan Gordon
Fisher, Trudy

Fitch, James Warren
Flake, David Kay
Flake, Lester Dennis
Flake, Margaret C.
Flitcroft, Andrea F.
Folkersen, Shirley Ann

Folsom, Karen F.
Folsom, Kelvin Robert
Folsom, Philip Kent
Fong, Chuen
Foote, Charles Allen
Foote, Derrell Ray

Forbis, Nancy
Ford, Delano F.
Foster, Douglas Wayne
Foutz, Dean Roy
Foutz, Marilyn
Fowers, Dwight Wilford

Frame, Michael M.
Frame, Vicki Luekenga
Frampton, Mary Lee
Frampton, Morris J.
Fromm, Kathy Laree
Fronk, Robert D.

Fry, Arlene Nielsen
Fry, Leeroy
Fuhriman, Robert Lee
Fullmer, Margaret D.
Gadd, Galen Noel
Galbraith, David Brian

Gale, Elaine Marie
Gale, Patrena
Gambles, Paul D.
Gardner, Dahl Toland
Gardner, Leslie Ann
Gardner, Roberta

Gardner, Roxane
Garff, Suzanne
Garland, Doug
Gatten, Oren Jay
Gatten, Richard Wm.
Gerard, Susan Belle

Ghanbarzadeh, Jamshid
Giles, Doris H.
Giles, Linda Lee
Giles, Marilyn
Giles, Willis Boyd
Gilmore, Mary Ann

Gish, Melvin Paul
Glad, Sue Ellen
Glauser, Ann
Goddard, David Corwin
Goodman, William Hardy
Goodwin, Richard D.

Gossett, Daniel Thomas
Gowans, Kenneth Bird
Graham, Nancy Jane
Grant, Gloria Ann
Green, Joanne
Greer, Herbert Russell

Gregory, Mahary
Griffin, Rodney Dale
Griffith, Hal
Gronfors, Doris Helen
Groom, Barbara A.
Groom, Harry Dee

Grosscup, Marsha Jean
Grover, Connie Jean
Grover, Cornell Alston
Guest, Lois Gwendolyn
Guild, Marcia Coleman
Gurr, Nedra Lynell S.

Gustaveson, Verl J.
Guymon, Ronald Perkins
Haag, Sharron Mae
Hadley, Norma June
Hafen, Patricia Kay
Hagberg, Robin Carl

Hagerson, Lee Bert
Hale, Lloyd Dean
Halford, Laura J.
Hall, Connie Mae
Hall, Gayle Ann
Hall, Narrvel Elwin

Hall, Parley Briggs
Hall, Wendell J.
Hallinger, Don Ray
Halverson, Vivian Beth
Halvorsen, Margaret E.
Hammer, Susan Kay

Hammond, Susan Noren
Hancock, Geraldine
Handley, Nancy Marie
Hanks, Delbert Robert
Hanks, Larry Berkley
Hanks, Sterling Wayne

Hansen, Boyd Glen
Hansen, David Grant
Hansen, James Wayne
Hansen, Kent B.
Hansen, Peggy Lynne
Hansen, Thomas Peter

Hanson, George W., Jr.
Hanson, Jesse Merrell
Hardy, Claudia Lynne
Hardy, John White
Hargreaves, Suzanne
Harris, Linda Mae

Harris, Robert William
Hart, Travis Ross
Harvey, Thomas Edward
Harward, Merril W.
Harward, Vicki B.
Hasek, John Morton

Hassard, Norma Jean
Hatch, Carolyn Jane
Hatch, Frank White
Hatch, Janet Y.
Hedquist, Janice C.
Heiner, Gary Lee

Heinle, Sheila E.
Helquist, Boyd Jay
Helquist, Kena Lee
Henderson, Rodney L.
Hendrix, Claire
Hendrix, John Carl

Henrie, Robert Juan
Henry, Kenneth Duane
Heselton, Doris Gerda
Hess, Helen Diane
Hess, Suzanne Muir
Hewett, Hiliary Alfred

Seniors Gr-Hu

Hicks, Richard Charles
Higbee, Joan
Hill, Larry Duane
Hilton, Donna Jeanne
Hinckley, Carol Mable
Hinson, Susanne

Hitch, Martha Alice
Hoge, Barbara Ann
Ho, Shao Chung Johnny
Holland, Glenna Marie
Hollie, Naomi
Holmes, Helen Patricia

Holmes, James Conrad
Holt, Merene
Holtom, Frances Hughes
Hoover, Wesley Bliss
Horman, April Birdeen
Howard, Carol G. Wimmer

Hoyal, James Christian
Hubbard, Cheryl
Hunsaker, Betty
Hunsaker, Isaac F.
Hurst, Joyce
Hutchings, Marianne

Hutchison, Rada B.
Hyde, Reed T.
Hyde, William Palmer
Ingram, Aileen
Isaacson, Karen
Jackson, Ann Sulvia

Jackson, Bonnie Joan
Jacobs, Richard West
Jacobsen, Jerry Warren
Jacobson, Wayne Allan
Jamison, Janelle Leona
Jarvis, Donald Karl

Janes, Norbert Ray
Jefferies, Deanna S.
Jenkins, Carol Kay
Jensen, Nellie Jane
Jenson, Grover E.
Jenson, Marilyn Dixie

Seniors Hu-La

Jeppsen, Linda Rae
Johannesen, Mary Alice
Johansen, Marilyn
Johnson, David Walter
Johnson, Eleanor
Johnson, Evelyn L. S.

Johnson, John Lewis
Johnson, Kathie Lee
Johnson, Linda Kay
Johnson, Marilyn Jean
Johnson, Melvin Kay
Johnson, Richard Earl

Johnson, Richard X.
Johnson, Rulon H.
Johnson, Terrance B.
Johnston, Jackie Lee
Johnstone, Francis W.
Jones, Carol Ann

Jones, Carole Ann
Jones, Judy Rene
Jones, Karen Ann
Jones, Lowell Maurice
Jones, Lynette E.
Jones, Patricia Lynn

Jordan, Gilbert Fred
Jordan, Richard H.
Jordan, Shirley Louise
Jorgensen, Tracy H.
Jubitz, Peter Albin
Judd, David Oakley

Judd, Tharon, Von
Justesen, Joel Lee
Kaesche, Wayne Curtis
Kakazu, Franklin D.
Kam, Carney Marie S. W.
Kartchner, Gael Marie

Keck, Douglas Ray
Keck, Elmo Clinton
Keeler, Janet Louise
Keller, Myrna Lee
Kendall, Vickie R.
Kennelly, Joseph P.

Kenner, Bruce
Keyworth, Sarah Jo
Kimber, Georgia Ann
King, Carl Larry
King, Norene Renee
Kirby, Graham W.

Kirkham, James Lott
Knaus, Patricia Ann
Knowlton, Patricia
Koford, Karen
Kilman, rank Gary
Kolman, Karen Lee Q.

Kondris, Wyatt James
Koritz, Alvin Charles
Kotter, Arthur F.
Kraczek, Marilyn Rose
Kroff, Robert Clegg
Lacy, Leonard Ray

Lam, Wing Tsang
Lambert, Carolann
Lambson, Lonnie Eldon
Lamont, Helen D.
Larkin, Nona Jones
Larkins, Victoria

Larsen, David E.
Larsen, Dennis Howard
Larsen, Elaine
Larsen, Sharey Ann
Larsen, Steve
Larsen, Stirling David

Larson, Clay R.
Larson, Launa Gae
Later, Lavonne C.
Lau, Daniel Richard
Lau, Karen
Lau, Hang Shan Abias M.

Martin, Nancy Mary
Martineau, Richard Lee
Marx, Clyde Floyd
Marx, La Rein Jones
Mason, Linda Rae
Matheson, Herbert D.

Matkin, Miriam
Matsen, Jeffrey Robert
Maughan, Koreen
May, Dean Lowe
May, Doreen
McAllister, Joann

McAllister, Kenneth F.
McAllister, Stephen N.
McClure, June Rose
McCune, Mary Jane
McDaniels, Earl Wayne
McEvers, Monna K.

McFadden, Delbert
McGrath, Marilyn J.
McIff, Eldon Bruce
McIntosh, Garry W.
McKay, Marjean
McKeon, Becky Joy

McKeon, Sharon Darlene
McLain, Lynda Carole
McNairy, Carol Ann
McNally, Judith Marie
McNeil, Beth
McCrae, Jean Frances

Medgin, Frank
Mefferd, Marva Jean
Melton, Mary Ann
Mentry, Monte Edward
Merkle, Dieter
Merkley, John Patrick

Meyers, Mariana
Middleton, Ernest W.
Miller, Carilyn
Miller, Ellis Wilson
Miller, Norman Charles
Millet, Sandra Sue

Milton, Georgia Anne
Minard, Darlene Faye
Minayoshi, Roy Masao
Miner, Sharon
Mitton, Eileen Thorpe
Mohler, Carol Ann

Mohler, Dale
Mohlman, Rex Delbert
Molen, Julie G.
Molloy, Gerald Edward
Monson, Laurence C.
Montrose, Pamela Rose

Mooers, Gary R.
Moon, Karen
Moon, Sheila Marie
Moore, Carma Marie
Moore, Virginia Ann
Morr, Bruce Robert

Morrell, Virginia E.
Morris, Raphael
Morris, Ronald Ladell
Morrison, Douglas W.
Morrison, Shirlee Anne
Mortensen, Judith Kaye

Muir, Joseph Russell
Muller, Elizabeth R.
Mullet, Dianna Kae
Mulliner, Mary Jo
Munford, Ron Bedeque
Murdock, Frank James

Seniors Ma-Li

Murdock, Jon Larry
Murphy, Carol Ann
Murray, Norma Yvonne
Murray, Thomas Smith
Myers, Linda
Myers, Marilyn Joan

Myers, Richard Leland
Nally, Lonnie B.
Napper, Sonja
Nash, Pauline Mitton
Nedelcov, Edward Allen
Neilson, Nancy Lou

Lawrence, Julia Lee
Leckie, Ronald Jay
Lee, Muriel Kauimaeole
Leed, Rolf Amundson
Lenz, Karleen Fern
Lewis, Joseph Wayne

Lewis, Laury Marion
Lewis, Marcellas W.
Lewis, Merrill Rex
Lewis, Michael Richard
Liddell, Carl Clark
Liljenquist, Robert C.

Lindback, Eva Jannicke
Lippmann, Robert Gary
Little, Larry George
Littlefield, Christine
Littlefield, Terrie
Loback, Norman Leslie

Lofthouse, Merrill S.
Long, Dorothy Ellen
Long, Ronald Lee
Longmore, Lester Gary
Lords, Kenneth H.
Loring, Elizabeth Ann

Low, F. Diane
Lowe, Christopher Earl
Lowe, Katherine Allen
Lowry, Leon Kent
Luber, Jerry Allen
Lundell, Dean Leon

Seniors Li-Pe

Lunt, Errol Dean
Lunt, Robert Berkley
Lunt, Susanne Nadine
Luque, Julia Louise
Lydiksen, Harry Walter
Lyman, Olive Joan

Lynn, Cheryll Judith
Lynn, Harvey Karl
Lyon, Nancy Elizabeth
Macklin, Loran A.
Madsen, Karen
Madsen, Kenneth M.

Maher, Patrick Joseph
Malila, Irja Maj Lis
Malloy, Denise Louise
Malouf, Julie Madge
Malstrom, Karren Lea
Manning, Linda Mollie

Manwaring, John L.
March, Jane
Maroney, Dennis Arlin
Marotto, Pasquale F.
Martin, Glenn Murray
Martin, James Wesley

Nelson, David Richard
Nelson, Dona Lea
Nelson, Orval L.
Nerdin, Joanne
Newman, Ann Larae
Newman, Cheryl Deane

Newton, Athlyn Gay
Nichols, Ann
Nielson, Allen Russell
Nielson, Linda Lou
Nixon, Andrew Richard
Noble, Carolyn Jean

Noble, Judith Ruth
Norton, Dorothy Jean
Norton, Joyce M.
Novak, Sheran
Nuffer, Linda Jean
Nunes, Robert Laurence

Nyman, Nancy
Ogborn, Daisy Lawana
Ohara, Karen Eva
Okawa, Ruth Hisayo
Olsen, Richard Lee
Olsen, Wanda Faye

Ord, Russell Jon
Orr, Barbara Jane
Orr, Connie Sue
Orr, Edwin Cordell
Orr, Lorraine Oliver
Orton, Ronno D.

Owens, Jerry Lance
Pace, Glenn Leroy
Packham, Carol
Pagett, Richard Boyd
Painter, Harold F.
Palmer, Charles Brent

Palmer, Junelle
Pancoast, Kathryn E.
Parchman, Robert Lee
Parkinson, David P.
Parks, Beverly Jo
Parsons, Robert Joseph

Paskett, Dwayn C.
Paskett, Kay Louise
Pastor, Linda Grace
Patterson, Stephen W.
Paugh, Susan Marie
Paul, Brent Williamson

Paul, Elizabeth M.
Payne, David John
Payne, Vesta Louise
Pearson, Elizabeth Ann
Peart, Robert Harvey
Pederson, David Ralph

Pederson, Jordan C.
Peters, Eva
Petersen, Dale C.
Petersen, James Anthon
Peterson, Camille
Peterson, Carol Jean

Peterson, Clarence D.
Peterson, Dorothy A.
Peterson, Lynda Jeanne
Peterson, Marsha Chloe
Pettit, Kathleen
Phillips, Ken C.

Pieper, Mary Arlene
Pierce, Ada Mae
Pierce, Ronald Allen
Pitcher, Morgan Kay
Porter, Larry Elwin
Porter, Renee Robinson

Powell, Bonnie Ilene
Powell, Lynn Kesler
Powell, Ronnie Jeanne
Powell, Theo Jay
Price, Sharon Lee
Prina, Jeanette

Prince, Carolyn
Prince, James Cottam
Puckett, Sally Louise
Pulsipher, Vaughn L.
Pursley, Judith Mae
Pusey, John Richards

Pyne, Ivern Lavell
Quan, Vince R.
Raat, Margaret Eleanor
Rahimsalehi, Mohsen
Ramey, Shari Jayne
Randall, Anita

Randall, Melvin Kay
Ranson, Maxwell Ira
Rappleye, Kathleen
Rasband, John Lynn
Ratliff, Yvonne L.
Rawson, Carole Lucile

Read, Nelson Ralph
Ream, Eldon Dunford
Redd, Jeanne Kay
Redden, Frankie Gail
Redford, Robert Van
Redington, James R.

Reed, Beverly Ann
Reed, Carl W., Jr.
Reed, Dixie Lee
Reeder, Dennis James
Reeve, Jo Ann
Reeve, Kathleen Louise

Reid, Carolyn R.
Reid, Geraldine
Rennick, Jerry
Rev, Romanie Neyan
Rice, James
Richards, Larry Arnold

Richardson, Sonia L.
Richins, Grant Norman
Ricks, Bonnie
Ricks, Laree
Riding, Mary Ann
Ries, Myrna Joann

Robb, Gwynne
Robertson, Dayle R.
Robinson, Gene Roland
Robinson, Joan W.
Robinson, Susan Jane
Rogers, Carol Jean

Seniors Pe-Sa

Rogers, Mary Kay
Rohbock, Linda Louise
Rollins, Ethel Larae
Romeril, Ruth
Romney, Keith, Jr.
Rond, Phyllis June

Roper, Clyde Vernon
Rothermel, Ramona V.
Rowley, Lola Anne
Royer, Utahna Dawn
Ruiz, Philip Ellis
Russell, Sharon Rae P.

Russon, Lavell Dwayne
Rust, David Walker
Rutledge, James R.
Rutter, Harold C., Jr.
Rydalch, Kay
Saari, Sandra Jane

Sabey, John Wayne
Sabine, Margery
Sager, Linda Belle
Salti, Amer Omar
Saling, Charles C.
Sanders, William F., Jr.

Sandgren, Natalie L.
Sandstrom, Edward Eric
Sass, Donna Lee
Saunders, Carma Gwen
Saunders, Larry E.
Saunooke, Osley B., Jr.

Scalmanini, James R.
Scalmanini, Jean P.
Schlag, Alfred Leroy
Schrader, David F.
Schriever, Mary Ann
Scott, Kristin Ann

Seamons, Terry Robert
Secrist, Jerry Emory
Seibt, Raija Heline H.
Selby, Pamela Hiatt
Seneca, Carolyn
Senke, Gloria Darleen

Seniors Sa-Te

Shields, Robert Glenn
Shipp, Grethe Kathleen
Shumate, Ethan C.
Shurtleff, Alma Don
Sibbett, Kent Haderlie
Sillito, Jolayne

Simonds, Barbara Lynne
Simonian, Siragan S.
Simpson, Richard Hunt
Sintic, Jos:ph Stephen
Skidmore, Diane
Slater, Lou Burton

Slaugh, Evelyn Anne
Sly, Valerie Gay
Small, John Reginald
Smart, David Wayne
Smith, Carol Ann
Smith, Eugene Edward

Smith, Janet
Smith, Janet Helene
Smith, Karen Irene
Smith, Lawrence F.
Smith, Linda
Smith, Margaret Madena

Smith, Monte Gene
Smith, Sandra Jean
Smith, Sydney Sharon
Smurthwaite, Heather H.
Snapp, Carolyn
Snow, Howard Joseph

Snow, Richard Thomas
Snow, Tiffany
Snyder, Jan Steven
Sorensen, Arlo George
Sorensen, Peggy Ann
Spencer, Barbara Lynne

Spencer, Terry Ray
Spilker, Don Henry
Stanko, Melanie Rose
Steele, Gwen
Steen, Robert Dee
Stephens, Karol

Stevens, Bertha Birdie
Stevens, Karen
Stevens, Richard
Stevens, Wesley B.
Stewart, Carma
Stewart, E. Dale

Stewart, Marsha Ann
Stoddard, Linda Lee
Stokes, Marilyn
Stone, Lyna Hardy
Stones, Margaret C.
Storrs, Lorna

Stott, Nolan George
Strang, James L.
Stratford, Jane Wright
Street, Judyth Anne
Stringham, Andrea E.
Strong, Don Robert

Sue, Lawrence Gene
Summers, Velma Jean
Sumpter, Kenneth Rush
Sundwall, Marjorie D.
Sutherland, Joyce
Swain, Evelyn W.

Swan, Suzanne
Talbot, George James
Talbot, Margaret May
Tate, Barbara
Tate, Lucile C.
Tate, Thomas Errol

Taylor, Ashton Harvey
Taylor, Jon Eric
Taylor, Kay Whiteley
Taylor, Maxine W.
Tefteller, Patricia S.
Tenney, Jack Muir

Terry, Kaye
Tew, Gordon Madison
Thatcher, Terry D.
Thayne, David Blaine
Thayne, David C.
Thomander, Peggy Ann

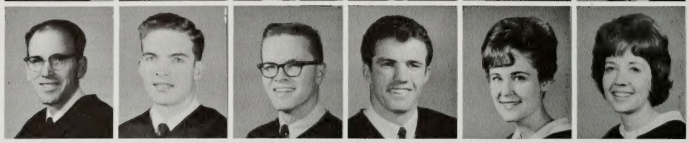

Thomas, Lowell L.
Thomas, Neal Merril
Thomas, Paul Roger
Thompson, Talmage A.
Thomson, Ingrid M.
Thornburgh, Karen

Thorstad, Holly Rae
Thueson, Jay Roberts
Thueson, Neil Cooper
Thurgood, Glen Stoker
Thurman, Ronald Varion
Thurston, Richard Jan

Timothy, Paul Wayne
Tippetts, Norma Jill
Tollison, Robert K.
Tomlinson, Ann
Toner, Paul
Toponce, Ivan Claire

Toronto, Linda
Toronto, Joseph C.
Toronto, Maria Ann
Torres, Gilbert S.
Tran, Chiem Thuc
Trappett, Keith W.

Trent, Ruell Stanley
Tropper, Evangeline L.
Trusty, Linda Sharon
Tucker, Tim Mickelsen
Tuckett, Linda
Turnblom, Grant W.

Tyler, Janice Luella
Tyler, Monroe Cheney
Ursenbach, Patricia
Uzelac, Darlene G.
Van Buren, John Ernest
Van Buren, Maureen

Van Dam, Geraldine S.
Van Wagenen, Alan Kent
Voeltz, Anita Louise
Von Almen, Karl Willis
Von Berg, Thomas E.
Wadman, William Morgan

Wagoner, Ronald Gene
Wagstaff, Brent D.
Wagstaff, Jane
Wagstaff, Joan
Walker, Clemons F.
Walker, Gerald H.

Walker, Leif Irvin
Walker, Marla Helen
Wallace, Linda Jean
Walser, Linda Gene
Walsh, Richard Allan
Walsh, Robert, III

Walter, Roger Kenneth
Walton, Alexander
Walton, John
Ward, Lyman David
Wardell, Caroline Ella
Warthen, Jac La Juana

Weaver, Charles Brent
Webb, Clark D.
Webb, Lynn Robert, Jr.
Weddle, Marcia Lynne
Wier, Bobbie Jo
Welch, Dennis Frank

Seniors Te-Wi

Welton, Robert Banta
West, Calvin William
West, Lowell Shell
West, Patricia Louise
Westover, Carol
Whitaker, Charlotte

Whitby, Julia Mae
White, Alice Ellen
White, Annalue
White, Judith Ann
White, Robert Lee
White, Ronald William

Whitehouse, Connie L.
Wight, Richard H.
Wightman, Linda
Wihongi, Barney
Wilberg, Carl Creed
Wilcox, Judy

Wilcox, Ralph Lynn
Wilkinson, Roger Karl
Willden, Anne Beswick
Willden, Arvid Jim
Wililams, Cynthia
Williams, Diane

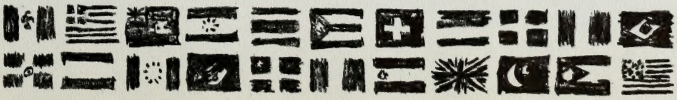

Williams, Elizabeth A.
Williams, Frances L.
Williams, Joye
Williamson, Larry
Wilson, Stewart Paton
Wilsted, William Dean

Winkel, Bob Van
Winkelman, Arthur Jay
Wirthlin, Rex Lee
Wolmart, William
Wolsey, Ronald Wayne
Wong, Kin Pong

Wood, Philip Wayne
Woodward, Deann H.
Woodward, Robert S.
Worthen, Patricia N.
Wride, Judith Lynne
Wride, Maureen Ann

Seniors Wi-Zi

Wright, Clair Ann
Wright, Norman Dale
Wudel, John Anthony
Yeates, Carolyn Bee
Yorgesen, David Franz
Yorgesen, Douglas L.

Young, Eleanor Ah Lan
Young, Jeane
Young, Kathryn
Young, Richard Kent
Young, Richard Lee
Young, Vern Maeser

Zamora, Cornelio Raul
Zaugg, Rollin S.
Zeibig, Jerry Lee

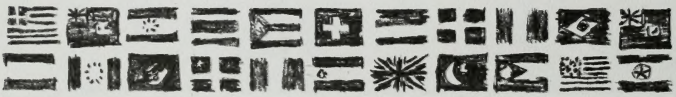

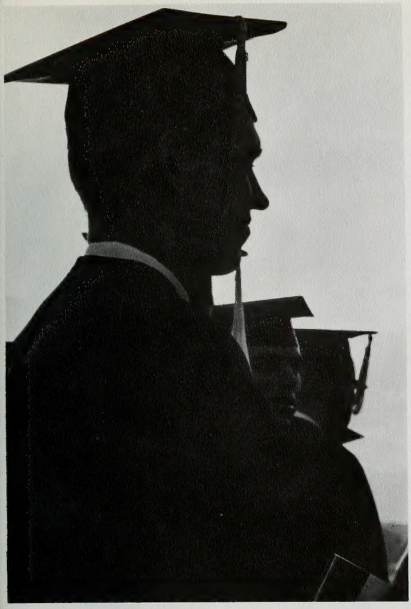

It is tritely referred to as a milestone, and some consider it an end to learning, but most recognize it as a new beginning. Most graduates know what it is to take a correspondence course to enroll in a session of summer school, to look at a schedule for the last time and to realize that two of the classes that are absolutely needed are taught at the same time. Those last few months of lectures, of teetering perhaps on the brink of needing two hours of religion, or the completion of a lab class, or discovering some unknown that hadn't been considered. Then a meeting in the near summer evening with the other two thousand graduates, and a long march —one that most promise themselves won't be sentimental—nostalgically leads them all together through the double row of faculty that have led them through years of subjects. Glimpses of familiar faces in the crowd, and many never seen before, and the answering smile of a teacher friend, several hours in hot caps and gowns with adoring families looking on, and it is all over. Four or more years . . . all over.

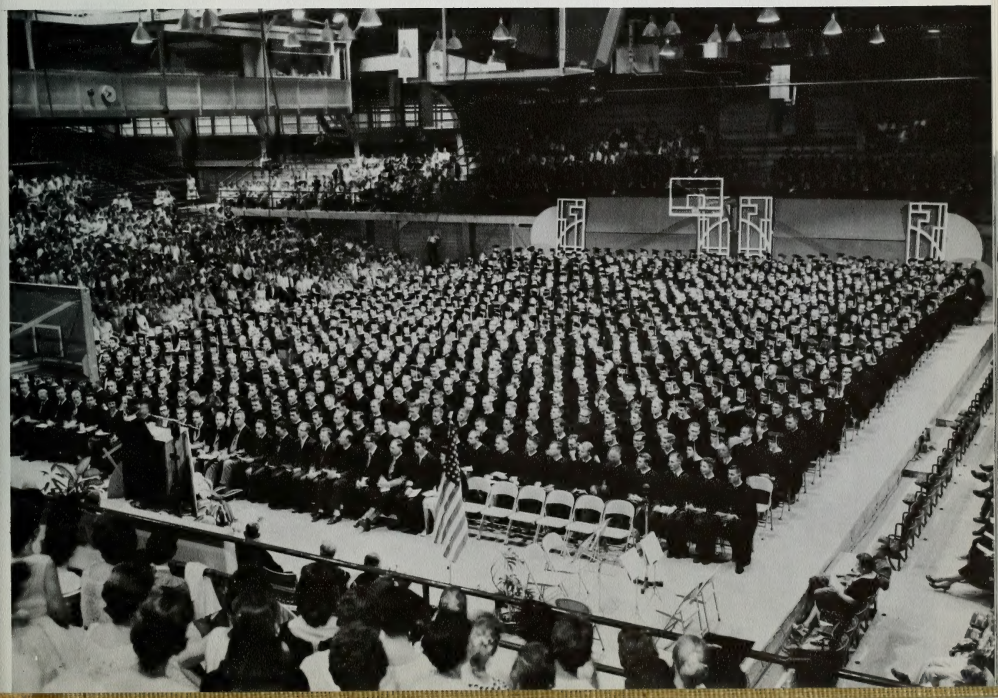

Baird, Margaret
Broadhead, Alene
Callaway, Lorraine
Clark, Virginia
Crawford, Marilynne
Dickey, Sylvia

Dyer, Zeta
Edmunds, Marilyn
Fietkan, Elaine
Jones, Rebecca
Lawrence, Judith
Lindberg, Paula

Lund, Mary Lou
Moyle, Nancy Lynn
Newell, Sybil
Nowell, Julianne
Nuttall, Gladys
Pratt, Elena

Raven, Julia
Ricks, Bonnie
Rollins, Ethel
Rose, Jacquelyn
Scarber, Louise
Slaugh, Evelyn

Stewart, Marsha
Swanson, Francine
Talbot, Karen
Thorne, Pat
Wallace, Linda

Senior Nurses

LDS Hospital Student Nurses' Dorm, Salt Lake City, Utah

Andersen, Todd Gilbert
Ashby, Delroy
Bennett, Clinton D
Berger, Terryl F.
Bradshaw, Verlin S.
Carlsen, Dale LaMar

Christensen, Ariel B.
Christiansen, David G.
Clark, Ronald Keith
Craythorn, Gary E.
Erickson, David Kent
Forsnes, Victor George

Gale, Terry William
Gubler, Jerald Royce
Hawkins, Ronald
Hill, Donald G.
Hills, Frederick L.
Kent, Sharon Marie

Limburg, Val
May, Yern Tempest
Merrell, Calvin Jerome
Minnick, Owen Dennis
Neghabat, Farrokh
Peterson, Mervin Dale

Poolson, Jerald
Razashah, Syed M.
Read, George
Showalter, Ralph Y.
Shumway, Rex Wayne
Smith, James

Snow, Seymour Albert
Stratford, Larry C.
Tanaka, David Teruo
Teuscher, Lynn Henry
Thomas, Jeffrey
Toomey, Michael Aaron

Vanleuven, Clifford R.
Walker, Darrell W.
Youd, T. Leslie

5th Year Professionals

Front Row: Delmont Oswald Senator, **Don Manthei** President, **Neal deGaston** Senator. **Back Row: Jackson Pemberton** Senator, **Rita Wilson** Vice President, **Chester Cluff** Senator

Graduates

Ames, Stephen L.
Andersen, Jeanne Baird
Anderson, Julia J.
Andreasen, Katherine
Avery, David Franklin
Baird, Robert Allen

Barker, Ruel M.
Barney, Ruth Mae
Bartlett, Roger Carver
Bateman, Charles N.
Beecroft, Charles M.
Benson, Winston Lowell

Beus, Spencer William
Bond, Janet Ruth
Boyack, Brent Evans
Brown, James Frank
Buckley, Howard D.
Burns, Errol G.

Campbell, Jack Dempsey
Capps, Jerald Olomdo
Carlen, Gary Evans
Chadwell, Sharon L.
Chen Ming Farn
Chien Yi Shou

Cho, Jai Poong
Cluff, Chester Reed
Condie, Arthur Packard
Corry, Lawrence Lee
Cox, Kaye Bruce
Crouch, Charlene M.

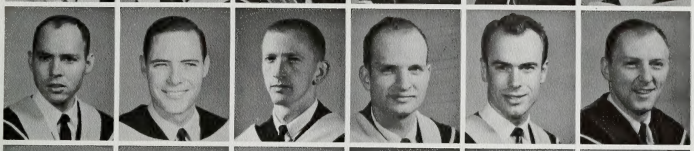

Crumb, Charles Kenneth
Davis, Donald David
Davis, Wayne Mitchell
Daynes, Byron Wilford
De Gaston, Alexis N.
Dellenbach, Robert K.

Dorius, David O.
Dublin, Mary Charlton
Dyal, Kynra Gay
Eagle, Rosemary
Edmunds, Paul K.
Egg, Theron Jay

Ellini, Mohammed Ali
Estes, Rex William
Fietkau, Benjamin Reed
Fortie, Jay Eldon
Fortuna, Eugene Frank
Fowkes, Elliott Jay

Gaffar, Abdul
Giannakouros, George
Gidwani, Kishin Kumar
Giles, Jr., John Reid
Glenn, Lowell Marshall
Greer, Mary Jane

Hamilton, Annie Belle
Hamelink, Jerry H.
Hansen, Garth M.
Harris, Linda Gay
Harris, Michael George
Hart, Billy Thurman

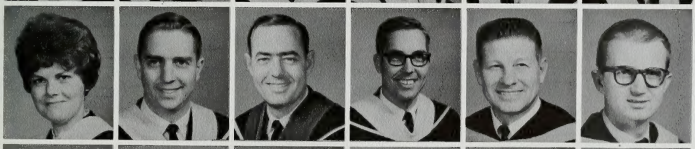

Harvey, Bonnie Deane
Hawkes, John Douglas
Hebertson, Val M.
Hedquist, Francis Jene
Heidenreich, Charles A.
Hicken, Kenneth L.

Hill, James Richard
Holmes, Brent Michael
Holtom, Steve E.
Hosch, Heinz L.
Houssian, William C.
Hunt, Allan Reed

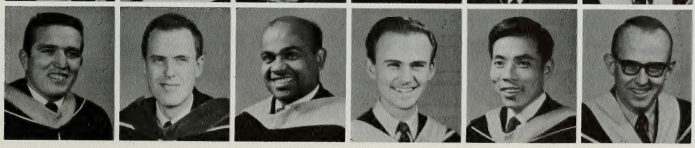

Hurley, Donald Richard
Hyde, G. Osmond
Idiculla Muttaniyil E.
Jacobs, David
Jan, Chun Mong
Jones Randall Lee

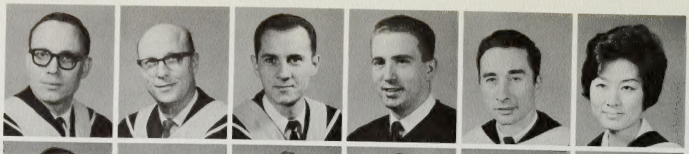

Jones, Ronald Calvin
Karle, James Harmon
Kelley, Blaine
Knighton, Lennis M.
Kraczek, John Paul
Ku Sheryl Lynn

Lagerstrom, Ronald N.
Lau, Sue
Limburg, Janet Nims
Limburg, Val Evert
Louw, Beverley June M.
Lunt, Rogert Wayne

McGown, Carl Michael
McNeill, Mary
Madsen, Darrell H.
Manthei, Donald F.
Mask, Johnny Waldo
Merritt, Max Rich

Millet, Lorin Edward
Miner, Eliis Devere
Montgomery, Joseph E.
Moravec, Garry
Morrell, Nancy Ann
Naylor, Charles Joy

Nelson, Dennis Earl
Nelson, Richard Allen
Nielson, Ellouise
Ogborn, Alton Fred
Ogborn, Corwin Lanier
Olsen, Donald Paul

Oswald, Delmont R.
Park, Dong Hwa
Pedersen, James Loel
Pedersen, Lyman C.
Peer, Larry Howard
Pemberton, Jackson D.

Peterson, Gerald H.
Pettit, John Wallace
Pierce, Ronald Lee
Pollock, James Edwin
Preece, Leland
Rigby, Gloria

Rogers, Kenneth Eugene
Salehdanu, Aryono S.
Sargent, Dianne
Schwendiman, Carl J.
Sedgwick, Donald H.
Shepherd, David R.

Shigoka, Yoshio Royal
Shih, Po Jen
Shumway, Glenna Ruth
Siddiqui, Mohammed A.
Smith, Colleen Bates
Smith, Daphne E.

Smith, Howard Duane
Smith, Melvin Thomas
Smoot, Linda Alpha May
Southwell, William H.
Stephenson, Carrie C.
Stephenson, Paul James

Stevens, Carma Lavon
Stevens, Mont Johnson
Stoker, Jimmie B.
Stone, Wesley A.
Tachibana, Nobuyoshi
Tachibana, Saburo

Tang, Kang
Tarr, Kenneth Ralph
Taylor, Anthony Hansen
Tebbs, Richard Ray
Teel, Robert C.
Tovey, David Berthel

Graduates Jo-Zo

Tracy, Roger F.
Trimnal, Gloria June
Tseng, Shoei Fu
Vietti, Robert Charles
Walker, Ronald Warren
Walser, Floyd LeRoy

Westenskow, David L.
White, Allen Jay
White, Bonnie Yvonne
Whitehead, Craig B, III
Wilson, Carolyn Lois
Wirjosumarto, Samsuri

Wilson, Caryll Anita
Wilson, Rita Merle
Wittorf, John H.
Wolz, Paul Louis
Wrathall, Don Morris
Wright, Tracy Dean

Young, Sue Marie A.
Zollinger, Darnell
Walton, William R.

Student Housing

At first glance it seems too much to expect cinder brick walls to replace the wallpaper at home. To think those utilitarian floors could ever be comfortable enough to throw yourself down on is absurd. Things are made well, and tastefully, but somehow everything is so bare and strange. The manner of change is accomplished by the usage of familiar things. A stuffed dog, a pennant, a picture, and suddenly that utilitarian corner that must be called home is the important and individualistic place it ought to be. Here is where a part of college life is spent. Here a great part of education is gained. This room is a place in which some textbooks are devoured, where letters are written, where long discussions about the importance of life are held, where water fights and pillow fights are the favorite diversion. Here in the midst of people, many first learn how to be alone without being lonely.

Heritage Halls

INTER-HALL COUNCIL. Front Row: Margaret Whitaker, Susan Brinton, Susanne Jarvis, Wendy Wooley, Mary J. Hoffman, Shauna Sheffield. **Second Row:** Julie Halar, Beverly Sue Christensen, Sharlene McClellin, Pat Lowe, Marti Sorensen, Loahnna Thornhill, Janet Wilson, Carol Ann Cawley, Peggy Worthen. **Back Row:** Trudy Tuchert, Karen Wheelwright, Lorna Reed, Linda Bradshaw, Dianne Clyde, Shari Romney, Joan Robinson, Karin Ereksson, Mary Smeath.

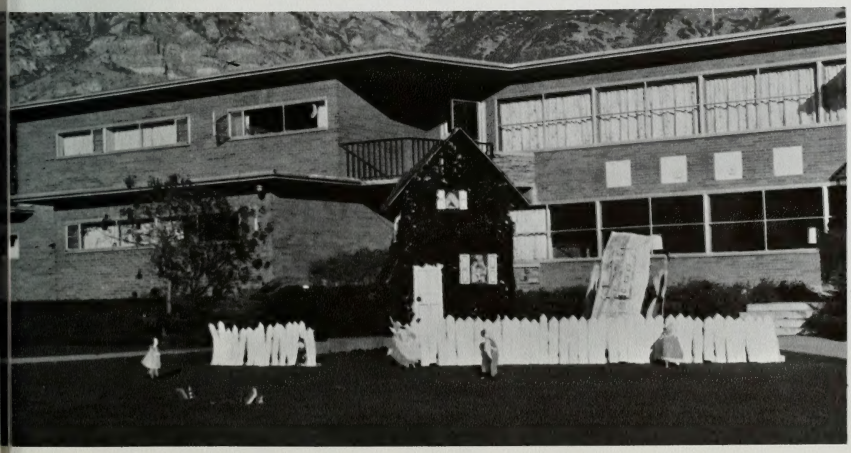

Front Row: Carol Rose, Linda Backlund, Karole Pierce, Marilyn Cropper, Marcia Galbraith, Gloria Ray, Diane Lane, Michele Thayn, Sharol McUne, Vonetta Egan, Linda Peters, Parichehr Salim, Shiela McUne, Elizabeth Williams, Jean Coy, Glena Carter. **Second Row:** Marvin Rose, Joanne Jacobsen, Linda Sheppard, Eleanor Glazier, Raone Elzinga, Mary Smeath, Carol Packham, Rosalie Ash, Imajean Hadley, Kathy Leithead, Mickey DuBois, Tressa Cahoon, Kay Carpenter, Marsha Feele, Beverly Barber, JoAnne Cochran, Dian Astle, Janet Nielsen, JoAnne Haggerty, Shara Johnson, Berdean Henderson. **Back Row:** Lavinia Fielding, Dana Rosado, Arlene Eddington, Alice Ann McBeth, Diane Varney, Paulla Reedy, Kathleen Pedona.

Bowen Hall

Broadbent Hall

Front Row: Gloria Jolley, Pat Phippen, Linda Cook, Anona Shumway, Shari Ramey, Barbara Decker, Karen Baker, Janet Murdock, Renee Alder, Karen Thorpe, Naomi Jacob, Karen Allmendinger, Norma Rinehold. **Back Row:** Mariann Empey, Linda Kutsch, Connie Disney, Sharron Young, Karen DcCelle, Denise Alley, Marlin Lothyan, Christine Madsen, Sharon Hardy, Sharon Hart, Sharon Barrow, Lynette Scholes, Diane Johnson, Anita Bledsoe, Genay Shumway, Judy Clinger, Marietta Clark, Nancy Young, Dean Williams, Pauline Gill, Barbara Tanner, Laree Bushman, Margaret Leak, Janet Torp, Larie Young, Judy Ekins, Marge Bates, Zina Peterson.

Front Row: Jane Hatch, Nancy Anderson, Dixie Merrell, Jeanne Duprey, Julie Alder, Arlene Taylor, Clair Ann Wright, Trudy Henderson, Pat Jones. **Second Row:** Karen Arnell, Ginny Humphries, Ludene Lowry, Geraldine Fitzgerald, Linda Weber, JoAnn Harris, Marlane Ratcliff, Sheweyl Maughen, Ruth Ann Marble, Gale Maze, Betty Rice. **Third Row:** Vivian Wert, Leila Wert, Liz Clegg, Linda Griffen, Sue Nelson, Connie Clark, Tanya Hale, Dorette Gardner, Moanna Rogers, Tana Hopkins, Gay Hagberg, Jan Spohr, Kathleen Thompson, Brother & Sister Limburg, Dorm Parents. **Back Row:** Carolyn Olsen, Cynthia Williams, Judy Nichols, Seila Hatch, Susan Alder, Janet Page, Cerona Van, Peggy Thayne, Bonnie Burkhart, Merella McPherson, Andrea Pulley, Louise Bell, Nola Zaugg, Ann Calderwood.

Carroll Hall

Felt Hall

Front Row: Susanne Davies, Lee Ann Christinson, Charlene Neibour, Janice Brown, Margaret Whittaker, Jane DeGraffenried. **Second Row:** Pat Hand, Donna Brown, Kathleen Norman, Tami Anderson, Sheyl Clayson, Judy Good, Mary Anger, Georgia Brenning, Sharon Nelson, Connie Palmer, Judy Runyan, Linda Stoddard, Beth Wakefield, Vicki Kemp, Laurie Litster, Barbara Tyre, Sylvia Westphal, Carole Davis, Mary Lynn Jensen, Gretchen Rudd, Shauna Hammond. **Back Row:** Virginia Poole, Donna Marilson, Delores Marriette, Martha Williams, Cheryl Ballard, Marie Salisbury, Vicki Benson, Anita Cook, Nelda Waymont, Florence Jex, Lee Ann Wilsted, Renae Phillips, Barbara Simms, Sharon Watkins, Claire Baker, Diane Kamm, Karen Young, Elaine Cortsen, Diane Allred, Carolyn Clark, Arline Huff, Ann Tomlinson, Sister Pusey, Brother Pusey.

Front Row: Standing: John and Shauna Pusey, Carol Ann Cawley, Joyce Carnes. Sitting: Connie Clegg, Eileen Crane, Jeannie Baldwin, Susan Tout, Roberta Lewis, Donnet Johnson, Sherrilyn Hiatt, JoWyn Dotson. **Second Row:** JoAnne Johnson, Loa Phelps, Mary Lynn Selch, Diane Williams, Carol Myers, Margene Kress, Marie Dibble, Glenna Jean Padfield, Geri Noyes, Janet Keeler, Bonnie Harris, Linda Burrows, Margot Bird, Lynette Chipman. **Back Row:** Betsy Nielson, Ann Roberts, Nancy Ence, Carolyn Walker, Claudia Smith, Ann Franz, Janice Morley, Becky Rees, Jeanett Lyons, Pamela Nelson, Barbara Grastiet, Phyllis Rond, Marilyn Briskey, Willie Gowans, Barbara Anderson, Kathlin McGregor, Terry Taye, Marsha Fox, Bonnie Patterson, Karen Green, Karen Bossard, Francis Forester, Kathy Collins, Isabel Barlow.

Fox Hall

Fugal Hall

Front Row: Ruth Witt, Pam Edeskuty, Kathy Dalzen, Linda Sherwood, Joy Mitchell, Sharon Ossman, Sister Carr, Brother Carr, Charlene Hills, Maline Cropper, Susan Warner, Cheryl Marrison, Alyce Ostler. **Back Row:** Barbara Pope, Karen Seabury, Ruth Ann Hafen, Louise Gillins, Sandy Pierce, Clydene Rytting, Georgianne Hare, Maryanne Kiser, Joanna Faulkner, Katherine Bennion, Carol Searle, Sharon Harmon, Sandra Higgins.

Front Row: Brother and Sister Davenport, Kathy Jones, Linda Palmer, Becky Huckaby, Rosemary Hodson, Loraine Parker, Sharlene McCellan, Linda Neilson, Karen Jones, Charlene Stukey, Kaye Wright, Dixie Wicker, Judy Culbertson, Julia Lawrence. **Second Row:** Sue Perry, Chris Morterson, Judy Moser, Bonnie Howell, Judy Daniels, Janice Orr, Sheryl Hatch, Ginny Ouderkirk, Judy Thompson, Janet Hansen, Jodi Eccel, Branda Ard, Kathy Bingham, Jo Palmer, Merline Waite, Joan Toronto. **Back Row:** Margaret Blackham, Suzi Clark, Judy Jones, Marcia Terry, Sheila Vest, Janet Taylor, Pam Kowallis, Judy Walkenhorst, Karren Gardner, Sandy Christensen, Kathy Turner, Margo Severe, Jan Halgren, Annette Cottam, Lois Meldrum, Lillis Whipple, Ann Gardner, Carolyn Burgess.

Gates Hall

Harris Hall

Front Row: Jacqueline Snyder, Gaye Briggs, Bear Groberg, Vicki Howard, ReNae Brooks, Conny Cooper, Sharon Bergeson, Beverly Sue Christensen, Brother & Sister Gossett, Dorm Parents, Linda Rice, Sallee Mather, Marcia Allen. **Back Row:** Ilene Portie, Mary Lou Wood, Jane Buirgy, Annette Brown, Jan Hakes, JaAnn Coursey, Francine Plusquellic, Linda Mix, Phyllis Crapo, Colleen Flynn, Monna McEvers, Alice Eliason, Peggy Danley, Cheryl Weitzel, Sydney Green, Juanita Jarvis, Barbara Hoge, Allene Reeve, Lynn Christensen.

Front Row: Sherry Mack, Marsha Lindblon, Diane Smith, Joanne Ray, Kay Kenner, Julene Stowell, Dianne Clyde, Cinda Callister, Glory Thornock, Susan Ellison, Margaret Johnson, Joan Bradley, Sue Swindle, Donna Johnson, Sister Gossett, JoAnn Darnell, Gail Roberts, Ardith Harper, Kathy Robinson, Nancy Fisher, Jane Turner, Carol Wallach, Nancy Pherson, Pauline Naylor. **Back Row:** Linda Myers, Mary Jane McCune, Laraine Smith, Linda Stillwell, Kathy Dunn, Donna Wallace, Janice Sorenson, Joy Jensen, Marlene Carpenter, Barbara Clayton, Judy Scott, Sandy Barnes, Loretta Bilbro, Eileen Black, Karen Evensen, Pat Daniels, Helen Sirrine, Kathleen Sandberg, Vicki Stapley, Carol Shelley, Carolyn Lyman, Bonnie Rae Coles, Marilyn Kearney, Arlene Falsley, Judy Allred, Carolyn Fuller, Jocelyn Kingdom.

Horne Hall

Kimball Hall

Front Row: Susan Rounds, Judy Phillips, Cheryl Rew, Maryanne Durfey, Pat Lane, Louise Korb, Nina Ebeling, Wanda Marshall, Carolyn Hazel, Carol Gordon, Bonnie Wise, Bonnie Baird, Judy Wride, Cathy Robins, Kathy Arnold, Judy Call, Sara Taylor, Paula Tetteller, Jean Scott, Brother and Sister Kland & Maria.

Front Row: Gerry Weimer, Lynn Johnson, JoAnn Cowan, Joan Robinson, Gay Lessner, Lani Austin, Julie Betteridge, Sister Enid Heise, Shirley Gonzales, Karen Culy, Barbara Bastian, Linda Lauronen, Duretta Roderick, Joyce McGrew, Sharon Prusse, Marilee Young, Judy Greene. **Second Row:** Gleecy Martinez, Jeannette Vining, Joan Lyman, Sharon Burgess, Connie Bryan, Merna Alder, Connie Bruce, Leslie Brown, Eileen Rieff, Linda Tolman, Carolyn Melby, Bonnie Wakefield, Linda Vaughn, Karen Falkenham, Arcola Kennedy, Pat Hafen, Nancy Cullimore, Carole Young, Pam Romney, Barbara Jackson, Diane Youngblood, Connie Soter, Feryl Pearson, Jan Gudmundsen. **Back Row:** Judy Andrew, Linda Fales, Claire Willey, Donna Urien, Monica Landward, Ada Pierce, Donna Dague.

Maeser Hall

Penrose Hall

Front Row: Marilyn Jensen, Patricia Richards, Annette Cottam, Ann Vickers, Patsy Dalley, Janet Snapp, Julie Barness, Sister Enid Heise, Jan Tyler, Judy Spencer, Susan Weems, Peggy Worthen, Suzanne Greenslate, Louise Dean Adabeth Turner, Bonnie Tongon, Carolyn Swenson. **Second Row:** Danetta Blackwelder, Janet Scoll, Alison Hunter, Halinka Marcinkiewicz, Charlene Oaks, Mary Ann McAllister, Delores Jones, Jonnetta Jones, Louise Jean Call, Christine Cox, Ardith Ferkovich ,Kathy Shumway, Challis Bradfield, Gerry Wyatt, Crystal Jean Burrup, Memory Ellen Turner, Kathryn Lyn Barnes, Sondra L. Gray, Ann Thomas, Katryn Leithead, Jody Turner. **Back Row:** Karen Webb, Kenna Anderson, Diane Parkinson, Careen Anderson, Shirley Carlson, Arlene Turley, Lorene Hakes, Sue Larsen.

Front Row: Kathie Snow, Helen Bloomjuist, Diane Hill, Cheryl Kehr, Jean Teucher, Louise Werner, Nancy Stephensen, Sharon Anderson, Pam Cannon, Bonny Dvell, Charlene Garrett, Linda Reese. **Second Row:** Sandy VanHorn, Linda Quinton, Carolee Bigler, Lana Duncan, Carol Parker, Patsy Facer, Margo Anderson, Teddy Mann, Mary Carr, Judy Gardner, Mary Jane Shimola, Lela Mouilsen, Juneve Scorsby, Jan Ranell, Linda Larson, Sister Woodworth. **Back Row:** LuAnn McClellan, Marianna FcClellan, Carol Taylor, Marie Hanson, Joan Brown, Susan Keddington, Marcia Sharp, Pat Gitt, Sandy Stewart, Karin Erickson, Mary Jane Johnston, Camille Robins, Bev Hanson, Carmen Anderson, Susan Polly, Jackie Winger, Judy Wagstaff, Anna Rothlesburger.

A. Richards Hall

E. Richards Hall

Front Row: Karen Converse, Barbara Hackett, Marilyn Miller, Sandy Sleeth, Janet Brunson, Joan Richardson, Toni Frabrizio, Renee Dewey, Karen Callister, Laurie Gallagher, Renee Andersen, Cheryl Hank, J. Lynn Throssell, Dorothy Parsons, Miriam Osmond, Kathy Parker, Karen Hurst, Kathy Reed, Marcia Gordon, Jensen, Carolyn Smith, Cheryl Brown, Elaine Goodman, Mary Jo Wangsgard, Ann Freestone, Laraine Cox, Susan Jarvis, Gayla Watson, Sister Mildred Smith, Susan Brown. **Second Row:** Gail Larson, Gwynne Robb, Paula Timmons, Dianne Anderson, Lou Anna Halls, June Ricks, Laura Barclay, Gerri Rogers, Susan Williams, Anne Madsen, Ann Merrill, Marilyn McInnis, Janet Thorpe, Linda Richards, Carole Ann Catlin, Diane Pope, DeAnn Young, Sally Johnson. **Back Row:** JoAnn Gray, JeNeal Nichols, Kathy Cannon, Fae Bartholomew, Irene Mickkelsen, Carol Thatcher, Kathy Taylor, Sheryl Brink.

Front Row: Brother and Sister Curtis. **Second Row:** Elaine Havey, Darlene Jewell, Marilyn Haver, Verlene Anderson, Carol Kirchmar, Geri Goo, Jenney Smith, Mary Jo Hoffman, Anita Voeltz, Sherry Raner, Kay Christiansen, Judy Lofgren, Mary Wilson. **Back Row:** Marva Montier, Jan Call, Becky Case, Rozzy Korany, Marilyn Hardy, Kathy Sasser, Lana Orton, Carole Ricks, Ruth Ann Harrison, Barbara Hatch, Bonnie Culley, Mary Hickman, Linda Chadwick, Marilyn Dorsey, Cheryl Walker, Danny Connell, Colleen Germer, Karen Hadge, Jamar Hurren, Joan Merrill.

Robison Hall

Rogers Hall

Front Row: Donna Van Dyke, Carol Ayres, Judy Wright, Sheryl Vercellino, Shareen Waite, Susan Wood, Marlene Webber, Michele Leonis, Karleen Grow, Ellen Boehm. **Second Row:** Lois Miller, Trudy Teichert, Darlene Webber, Chris Otterstrom, Chris Myntti, Sandra Ostler, Nancy Greene, Sherry Neff, Lillian Lee, Rosemary Hill, Paula Kinner, Susan Plotkin. **Third Row:** Lynette Willis, Linda Brown, Linda Haggberg, Terry Tolley, Nadine Nelson, Kris Vause, Kay McClellian, Kathlene Perry, Darlene Jones, Janet Henderson, Pam Hay, Gladys Smith, Janice Lange, Monte Bunker. **Back Row:** Marjean Noall, Mary Lou Packard, Hertha Isom, Linda Payne, Carolyn Hempel, Nancy Cottam, Mary Strasser, Carolyn Kieft, Pauline Camilleri, Sandra Lamm, Marilyn Lamb, Helen Jane Pond, Sharlene Crerry, Darlene Kitchen.

Front Row: Susan Brinton, Joyce Hurst, Charlotte Powell, Trudy Burtenshraw. **Second Row:** Brother & Sister Glade Hunsaker, Dorm Parents, Jackie Romney, Cheri Johnson, Carol Dixon. **Third Row:** Rebecca Robinson, Relva Nebeker, Corrine Strong, Barbara Rowley, Jeanette Rohbok, Johnne Laika, Claudia Bingham, Julee Bear, Sharla Wood, Sharon Rugglis, Evelyn Eaten, Kathleen Wood, Millie Young, Pam Rollins, Anne Morrison. **Back Row:** Donna Oray Chun, Louise Blacker, Mary Louise Shepard, Carolyn Powelson, Cheryl Asay, Helen Fearn, Susan Pearson, Craile Austin, Patte Dean, Marilyn Paystrup, Pat Mattingly, Rose Palmer, Susan Bennett, Patricia Penrod, Marsha Moitsen, Rosemary Thomas, Margie Hdye, Lois Losee, Diana Curr, Melodie Conrad, Linda Rothe.

Shipp Hall

M. F. Smith Hall

Front Row: Jennie Milton, Anne Smith, Mary White, Valerie Workman, Katheryn Skinner, Joyce Boyle, Dianne Christensen, Donna Sheffield, Patricia Webb, Lynette Jones, Roganne Edwards, Vera Glass, Kay Ballinger, Cheryl Scow, Carolyn Beasley, Anita Gilmore, Marianne Taylor, Nancy Wolfe, Mary Strong, Melanie Mickelson, Pat Pickering, Marla Braun, Vicki Price, Cheryl Hubbard. **Back Row:** Eloise Banus, Lucille Echohawk, Louise Smith, Janie Robertson, Susan Paugh, Pat Sowby, Mary Ann Melton, Diane Dyer, Connie Stevens, Sarolyn Layers, Susan Belich, Linda Bradshaw, Merrilyn Jenson, Dee Ann Ralphs, Susie Myers, Nancy Hanks, Judy Petaerson, Ann Whesing, Judy Wiseome, Carol Gates, Janet Sorenson, Jackie Ethington, Theresa Rosha, Marilyn Brithson, Merma Keller.

Front Row: Vicki Ann Warner, Karen Wheelright, Susan Day, Sandy Howell. **Second Row:** Linda Singleton, Kathy Davenport, Venice Whitwood, Lynne Greenall, Nancy Homer, Patricia McLaws, Judy Thoresen, Diann Morris, Vicki Higginson, Shanna Crane. **Back Row:** Lynne Stratton, Linda Scott, Marilyn Wheelwright, Ann Thunell, Arlea Gibson, Judy Larsen, Vickie Moffett, Sharon Adams, Linda Sue Myler, Ann Shumway, Mary Ann Black, Kristin Udall, Yvonne Rice, Jan Rice, Kathleen Brunson, Bonnie Roddick, Norma Burgess.

Lucy M. Smith Hall

Snow Hall

Front Row: Marti Sorenscen, Janalee Ann Miles, Brother & Sister Sapener, Micki Jensen, Beverlee Hart. **Second Row:** Norma Goates, Nancy Stowe, Dee Davies, Linda Sorensen, Ilene Crandall, Kathi Bond, Chris Kinder, Rose Rogers, Cokie Shields, Ellen Gray, Mary Johanson, Donna Barnett, Connie Fox, Mary Riding, Brenda Smith, Julina Lyons, Georgianna Sharp. **Back Row:** Jean Talley, Marilee James, Rena Millet, Loreen Todd, Elaine Jones, Margaret lee, Lexianne Merrill, Jan Walthius, Linda Butterfield, Lynnette Butler, Sharon Hoopes, Sonja Napper, Gloria Van Dyke, Reitha Collier, Lorraine Taylor, Cheri Smith, Joan Silber, Peggy Taylor, Sharon Harline, Judy Noorda, Judy Benson.

Front Row: Judy Mortenson, Nancy Villela, Lana Parks, Sheryl Willes, Bonnie Wendell, Carolyn Hegressy, Pam Nethercott, Rosemary Turner, Sherry Everett, Sylvia Noyes, Janet Wilson, Bonnie Nichols, Sharon Packer, Han Tate, Norene Crockett, Jean Blaser, Carole May, Nancy Pearson, Kethy Tyler, Marsha Grosscup, Mary White, Barbara Busath, Liz Johnson. **Back Row:** Brother & Sister Vern Bean, Dorm Parents, Vivian Morley, Carol Atkinson, Wendy Whiting, Marilyn McKell, Leona Farley, Glenda Carlson, Jeannie Smith, Jane Johnson, Nancy Wilcox, Carol Jay, Kathy Turnbow, Maxine Swasey, Linda Yost, Ruth Jensen, Linda Hunt, Rhonda Dexter, Suzanne Hall, Linda Marks, Mary Irvine, Charlene Sant.

Tingey Hall

Wells Hall

Front Row: Brother & Sister Mylorie, Dorm Parents, Anne Laney, Janet Cowley, Claudia Cottell, Carol Hatch, Pam Johnson, Sandy Spangler, Janet Young, Marilyn Smout, Janice Webster, Carol Carter, Renae Howell. **Second Row:** Orlean Miller, Nan Sorensen, Judi Crawford, Linda Baldwin, Carol Palmer, Alice Bessey, Carina Castagneto, Lynne Hammond, Blanche Rutlin, Ardean Toler, Kathie Reading, La Rue Helquist. **Third Row:** Bobbie Pettit, Joan Westergard, Mary Ann Bryan, Sandi Jensen, Marita Meek, Darlayn Griffiths, Susan Taylor, June Ann Reid, Marilyn Hardy, Jerry Carmen, Susanne Halls, Marty Walker, Arlene Sorenson, Karen Mansfield, Linda Ludloe, Nancy Michols, Shuana Sheffield, Helen Rawlins. **Back Row:** Diane Massey, Pat Webber, Bonnie Powell, Maureen Larsen, Linda Jean Wallace, Teddie Krouse, Deon Larsen, Carol Zenger, Karren Bills, Kathy Sherrod.

Front Row: Ilene Andrus, Irene Andrus, Elaine Troseth, Athelia Tanner, Nikki Salmon, Kathryn Keate, Elizabeth Bosshard, Louise Rolapp, Brenda Bird, Kathryn Ross, Judith Murray, Vivian Ottley, Mary Jean Taylor, Sandra Harte, Susan Jacobsen, Nancy Niswender, Joan Porter. **Second Row:** Sandra Jesperson, Catherine Culbertson, Julia Whitby, Linda Dimmick, Sister Marcia Ellis, Brother James Ellis, Julie Lynn Ellis, Karen Pehrson, Judith Swenson, Carolyn Beckstead, Linda Glenn, Lee Ann Reeve, Diana Hunter, Patricia Rasmussen, Doreen Youkstetter, Joan Pugmire, Marilyn Cowan, Judy Newbold, Sue Call, Gloria Gathercoal, Alice Sahalan. **Back Row:** Carolyn Arnell, Janet Westover, Mary Margaret Jones, Karen Mangelson, Elizabeth Gammette, Holly Simpson, Barbara Jean Phippen, Lynda Gray, Toni Rae Jones, Kathleen Smith, Linda Wright, Kathie Sadleir, Lorna Reed, Rosanne Low, Jean Salisbury, Linda Seeley, Connie Palmer, Judy Wood, Sydney Kent, Sherry Anderson, Diane DeCapot, Sheila Tranter, Leola Joan Smith, Jeannine Low.

Whitney Hall

Young Hall

Front Row: Loahnna Thornhill, Linda Bonner, Mary Morrison, Jan Clayton, Bonnie Cornils, Bonnie Baer, Catherine Atkinson, Renee Snead, Herta Raschkes, Peggy Ann Garner, Judy White, La Priel Burnett, Janet Louise Enevih, Carol Kitchen, Judy Ann Stoddard, Rosalynn Graham, Ann Mitchell, Marilyn Penny, Nancy Barton, M. Sharon Garvey, Carol Yates, Margaret Medley, Linda Crowky, Jan Smith, Carol Tippitts. **Back Row:** Sister Virginia Sedgwick, Deborah Sedgwick, Brother Donald Sedgwick, Susan Zimmerman, Susan Quinney, Carol McCrummon, Katherine Wright, Linda Westlund, Helen Payne, Sherrie Yates, Carolyn Wilde, Julie Starling, Dean Barker, Corrine Tveter, Ann Shumway, Nora Call, Kristin Udall, Mary Ann Black, Paula Kaye Owens, Shauna Knight, Ruth Ann Marcroft, Jody Packer, Bonnie Roddick, Jance Davis, Norma Burgess, Madelyn Van Wagoner, Linda Howell, Jo Bowcut.

Heritage Halls

The objective observer thinks
they are all alike;
they aren't

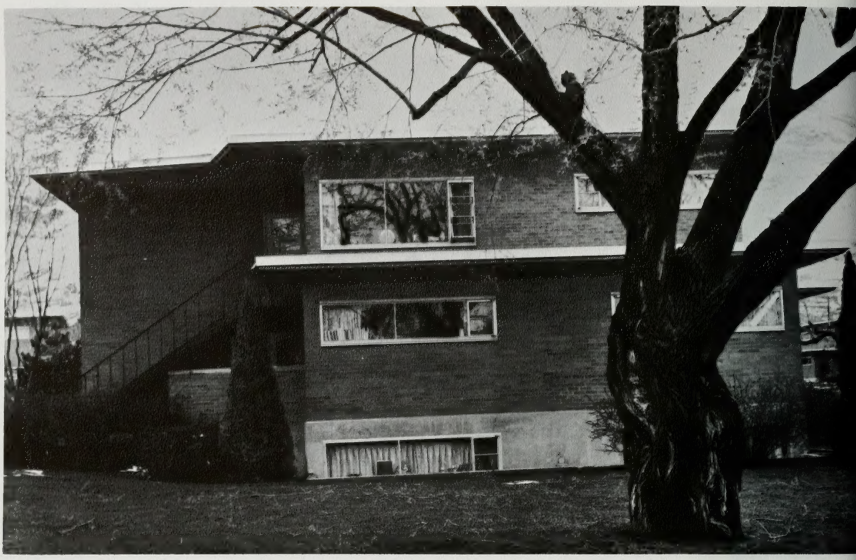

All the comforts of home

Heritage Halls is seldom dull. The new student as well as the returning student can never know what the coming year will be like, except that it will be active and varied. From water fights to sunbathing to skateboarding, there is always somebody doing something. With all this new freedom there comes the inevitable dorm rules. Some coeds feel it unreasonable when they find that all six roommates cannot move their mattresses onto the kitchen floor so they can finish their late conversation. And at night it is sometimes hard to go all the way around to the front of the hall to get in when your own back door is right in front of you. And, it wouldn't hurt to leave the outside duty this week; next week some very responsible girl will get it and nobody will even notice that it wasn't done this week. But with all the tribulations of living with rules, the Heritage Halls living experience is an enjoyable one.

Anyone for crepes suzettes

A rare moment alone

Heritage Halls:
a unique experience
in on-campus living

Mirrors at a minimum

Helaman Halls

WOMEN'S INTER-HALL COUNCIL. Front Row: Camille Bastian, Julie Polly. **Back Row:** Norma Verhaaren, Caryn Caldwell, Myreel Lewis, Janet Franson.

MEN'S INTER-HALL COUNCIL. Front Row: Bill Hatch, Darryl Edwards, Jerry Harris, Fred Hoopes, Mike Moeller, Larry Corry, Bob Green. **Back Row:** Jack Campbell, John Jensen, Court Carter, Roger Sorensen, Skip McGee, Bob Toomer, Lay Lyons, Jay Markham.

Front Row: Lynne Beathard, Deborah Gilgen, Juli Bryant, Evelynn Anderson, Pamela Harrison, Patricia Anderson, Martha Burton, Barbara Harris, Sue Black, Diana Allen. **Second Row:** Marcia Homer, Susan Garn, Mary Blake, Ann L. Collins, Cheryl Ann Burroughs, Louise Fletcher, Jayne Charlton, Paula Cottrell, Linda Jo Amis. **Third Row:** Lynette Bowers, Jeanie Browning, Bernie Babbel, Diana Dewey, Virginia Goodsell, Kathleen Hillier, Carol Crane, Judy Hicken, MarKay Daniels, Helen Hutchinson, Camille Bastian. **Back Row:** Carole DeGraff, Bronwyn Hughes, Marsha Gerny, Janet Franson, Sande Ferrin, Linda Casto, Ann Caraway, Gail Gullekson, Jeanean Hanks, Susanne Austin, Connie Chipman, Judy Harrison.

Amanda Knight Hall

Front Row: Jeanette Nicolaysen, Sara Jane Tanner, Ellen Roundy, Rose Sharon Weidenheimer, Carolyn Jane Thomas, Lynnette Rhees, Glenda Roberts, Linda Shaw, June Christensen, Marilyn Myers. **Second Row:** Jeanie Stevens, Karon Richardson, Patty Roslo, Andrea Maxwell, Barbara Wright, Janith Webb, Nancy Stoker, Vicki Stein, Kathy Stevenson. **Third Row:** Pamela Jones, Susan Stephens, Melva McFarlane, Claudia Powell, Barbara Livingston, Jane Matthis, Sue Ann Zeigler, Carolyn Kelly, Linda Olsen, Pamela Pickering, June Ann Sharp, Judy Ward, Carney Marie Kam, Lorraine Higham. **Back Row:** Bernice Smed, Barbara Johnston, Nancy Lillywhite, Mavis Molto, Brenda Sanders, Lynette Thurber, Camille Cornaby, Marcia Jensen, Sandra Wills, Julie Nutter, Christine Miles, Carolyn Masters.

Front Row: Mahmooda Minhas, Michiko Narita, Barbara B. Yang, Rosa Aura Vasquez, Lucy K. Kamau. **Back Row:** Elke Fuckel, Ligia Mercedes Montoya, ChoYoung Kim, Dora Y. Tom.

McKay House

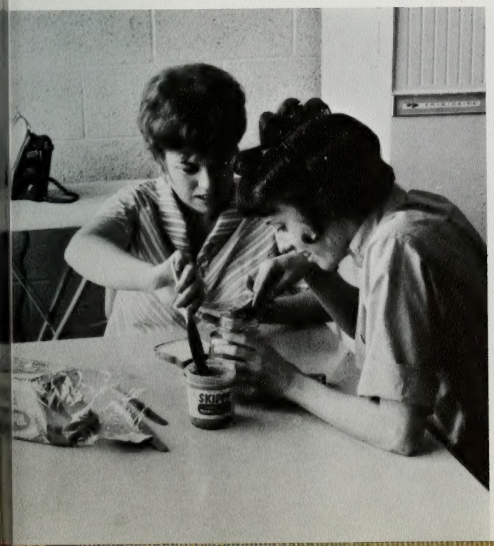

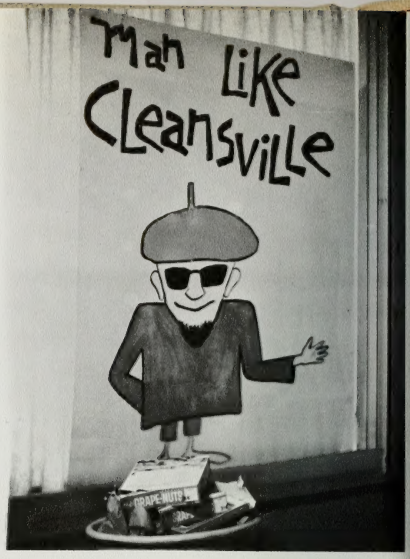

Budge Hall

GR-2

Front Row: Lynne Garner, Marcia Conn, Helen Giller, Gail Myers, Becky Bird, Marie Clark, Leslie Mumford, Judy Baugh, Nancy O. Blad. **Second Row:** Sara Douthitt, Artalee G. Loth, Susie Vogler, Bonnie Dethloff, Nancy Severns, Judy Allen, Carroll Hofeling, Penny Clauder, Joanne Craft, Marilyn Lapell, Nedra Nelson, Marie Hunt, Karen Dyal, Dawn Jones. **Back Row:** Jodi Ahlstedt, Janet Stirland, Portia Pyle, Karen Ramey, Shonnie Bushnell, Joyce Josephson, Marilyn Clayton, J. Deanne Ferrin, Ann Welch, Charlotte Smith, DiAnn Williams, Donna Deere.

Front Row: DaShel Evans, Wanda Decker, Dolores Larson, Pamela Sharp, Eileen Scott, Norma Verharren, Mary Evans, Marie Sabine, Myreel Lewis, Eilene Clark. **Second Row:** Beatrice M. Goff, Susan Pedersen, Virginia Raines, Ann Murphy, Kristin Scott, Lynette McMullin, Sharlene Edwards, Paulette Bowling, Susan Holbrook, Shelia Mauss, LaVon Funk, Jean Criddle. **Back Row:** Linda Ellis, Linda Conrad, Georgia Lyon, Barbara Hutchings, Kathleen Jolley, Joelynn Jolley, Kay Andersen, Marsha Jones, Lynne Nicholes, Linda D. Wagner.

GR-3

GL-I

Front Row: Samellyn Jones, Connie Tawes, Pamela Gubler, Ann Carter, Laura Lee, Gayle Hall, Lynette Tarwater, Lynette Romney, Susan Clark, Sanoma Irons. **Second Row:** Sandra Nielson, Pat Chatwin, Shirley Folkersen, Carma Marie Moore, Donna Hilton, Ann Partridges, Nancy Thomas, Pat Knowlton, Karren Nicholl, Pamela Jones, Caroline Brady, Betty Barton. **Back Row:** Marilyn Stone, Ginny Moore, Barbara Lynn, Lynette Herkin, Judi Davies, Valorie Jones, Elaine Waddell.

Front Row: Linda Denise Petroni, Marina Harrison, Sharon Tangren, Evlyn Ingebrigtsen, Linda Patterson, Evelyn Thompson, Karen Earl, Linda Thomas, Pamela Robison. **Second Row:** Marie Peterson, Susan Young, Janet Harpool, Karen Janes, Mary Lou Shaffer, Jill Doxey, Kenna Rae Webb, Sharon Ann Smethurst, Susan Mary Seward, Margaret Gardner, Cathy Hales. **Back Row:** Linda Lee Hansen, Sharon Sue Hudson, MaLinda Clark, Holly Gudmundson, Ardis Bell, Chloe Jean Conrad, Kathleen Kuuleilani Wood, Donna Penney, Peggy Clark, Pamela Kimball.

GL-2

GL-3

Front Row: Marjorie Sundwall, Patricia Michaelson, Lynne Barber, Marsha Iverson, Laquata Ash, Jill Clark. **Second Row:** Carole Westover, Sharon Summerhays, Diane Calls, Judy Miller, Pat Mann, Janet Nottage, Coralee Walker, Willie Nielson, Carol Cummings, Karen Peterson, Elizabeth Ream. **Back Row:** Heather McMaster, Virginia Johnson, Judith Cameron, Jan Wallis, Judith Parks, Marva Loader, Donna Witter, Gretchen Ehr, Linda Hoen, Dwyla Passon, Linda Carpenter.

Front Row: Wynnette Jones, Cheryl Jones, Dixie-Lee Peterson, Linda Marsh, Karen Smith, Rhonda Christensen, Nanci Jones, Dixie Allred, Mary Jan Black. **Second Row:** Diane Smith, Candace Foutz, Jeannie Van Dyke, Dale Guilott, Susan Myler, Melva Jean Peart, Susan Hiatt, Carol Ruse, Susan Butler, Pam Rogers, Jeanne Stone, Karen Murdock. **Back Row:** Lillian Dixon, Moana Stone, Ann Miller, Colleen Grant, Ruth Stewart, Candy Babbel, Sherri Larch, Julie Polly, Lyn Enger, Kathryn Hoops, Alexa Spencer.

Merrill Hall HR-1

HR-2

Front Row: Patricia Markham, Carol Hartman, Dianne Mullett, Judy Kaye Whitesides, Karen O'Hara, Carol Thornton, Kay Christopherson, Margaret Smith, Kathleen Payne, Patricia Child. **Second Row:** Suzanne Phair, Marilyn Gibson, Kay Hill, Jeaneen Merrill, Kay Merrill, Roberta Wood, Jeanne Page, Linda Jordan, Renee Roberts, Joan Hullinger, Sharon Richey. **Back Row:** Marian Griffin, Alice Daly, Nikki Chamberlain, Sandi Kimball, Dianne Johnson, Sherene Taylor, Kathleen Dunn, Carole Porter, Ardie Kunz, Carole Hoffman, Peggy Heaps.

Front Row: Susan Mickelsen, Nancy Pickett, Patti Papworth, Parry Felshaw, Nancy Bridges, Dottie Woolley, Evelyn Barrus, Liz Hatch, Diane Gill, Maryellen Baird. **Second Row:** Dorothy Ann Moon, Patricia Richardson, Joan Jensen, Sandy Egan, Pam Hill, Susie Ward, Roma Lynn Christensen, Karen Monson, Lindee Woolley, Marilyn McGrath, Claudette Fueston, Verlie Ann Stevens, Birdie Stevens, Nita Thulin. **Back Row:** Ann Cansler, Joyce Cox, Marcia Ann Barratt, Nancy Woffinden, Cheryl Schow, Joan Abegglen, Sandra Cope, Elizabeth Baird, Dorette Rose, Laraine Jones, Diane Sabey, Gloria Johnson, Sandra Slink, Gerie Hutchings.

HR-3

HL-1

Front Row: Sheryl Pardoe, Judy Koudelka, Helen Humphreys, Kathleen Baker, Rebecca Dickson, Mary Ann Blair, Linda McCarty, Sharon Smith, Elaine Smith, Susan Clark. **Second Row:** Nancy Elliott, Gaylynn Wardleigh, Kathleen Rappleye, Michele Whalan, Elissa McChesney, Carol Richardson, Afton Greenwood, Sherrie Tingey, Nancy Waters, Barbara Beer, Jeannie Fox, Janet Smith, Suzanne Hess, Louise Walker. **Back Row:** Pat Taylor, Marilyn Rappleye, Linda Haslam, Rita Wilson, Lynette Cutts, Rhondda Cutts, Sylvia Butler, Becky Neilson, Andrea Bowers, Sheryl Jamison, Nanalee Larsen.

Front Row: Marilyn Brown, Kay Taylor, Candy Cooper, Olivia Roos, Caren Caldwell, Diann Ballard, Marie Denning, Salley Poppie, Marilee Barton, Joy Russell. **Second Row:** Susan Lee, Marilyn Miller, Sherry Miller, Andrea Watkins, Liz Wall, Linda Skousen, Virginia Goodson, Sally Swenson, Dian Price, Renee Dirkmaat, Metta Marie Gunther, Carol Holty, Caludia Peacock, Joann Alder. **Back Row:** Marie Kartchaner, Susanne Lunt, Kay Bickmore, Darlene Felsted, Janet Jacobs, Charlotte Cook, Linda Toggart, Carolyn Jones, Susan Myers, Sherla Phelps, Jacqi Wagner, Karen Macdonald, Kathy Abajian, Evelyn Earl.

HL-2

HL-3

Front Row: Linda Bishop, Kathy Pond, Cheri Maughan, Brigette Furby, Annalle Whitehouse, Dorothy Winder, Iva Lou Christensen, Ann Gilbert, Marylinda Jenkins, Stefenee Nielsen, Sharon Roylance. **Back Row:** Gigi Brunt, Karen Jensen, Ila Anderson, Leslie Cameron, Marcia Fife, Kathy Despain, Linda Webster, Mary Roberts, Valine Webster, Christine Hunt, Beverly Johnson, Diane Gibson, Penny Klein, Sylvia Mesna, LilliAnn Arp, Tamara Morgan, Diane Stone, Janet Martin.

Front Row: Michael McGrew, Jim Hill, Richard Christiansen, Chuck Henry, Richard Chase, Reed Freeman, Charles Ship, Doug Stevenson. **Second Row:** Brent Nye, Chuck Jones, Ray Ward, Bob Marshall, Roy Ellison, Glade Hall, Kenny Leitterman, Steve Dana, Mark Randall, Steve Sowby. **Third Row:** John Sanger, Tom Treat, Roger Romrell, Clay Greene, Sis. Gwynn, Curtis Morgan, John Powell, Warren Stevenson, Kurt Jones. **Back Row:** Kenneth Morrill, Vern Hodges, Keith Burger, Max Jensen, David Powell, Steve Parker, Loren Lau, Larry Schuchert.

Chipman Hall CR-1

CR-2

Front Row: Tom Chesley, Paul Hallman, Ron Heaton, Lee Bagwell, Rick Heaton, Dick Hacken, Kim Johnson, Bill Adams. **Second Row:** Dwight Jackson, Paul Nielson, Jay Laurenson, Bob Parker, Terry O'Brien, Jim Brinkerhoff, Mike Pazman, Richard Liddell, Brian Blackham. **Third Row:** Brent Schoeppe, Pedro Reguilme, Bill Ingram, Dave Manley, Sister Gwynn, Clair Anderson, Richard Hewart, George Easter, Lynn Abbott. **Back Row:** Greg Brown, Steve Hanks, Wayne Hilbig, Ivan Turpin, Doug Chamberlain, Bill Reventos, Jerry Kroese, Mike Havemann, Mel Olsen.

Front Row: Lou McNairy, Tony Jansen, Bob Collins, Geoffrey Honealya, Don Lowe, Jim Johnson, LeRoy Parr, Mike Mills. **Second Row:** Mike Morse, Earl Pillings, Al Egbert, Gary Rudd, Rodger Gillespie, Jeff Jones, Emery Baldry, Stan Robinson, Ralph Hogge. **Back Row:** John Pierce, Keith Linford, Sandie Mackelprang, Sister Gwyan, Callis Morrill, Laurie Larson, Jed Ericson, Jim Harris, Harman Hurren, Mark Busselberg, Richard James.

CR-3

CL-I

Front Row: Charles Midland, Raymond Harrison, Steve Nebeker, Galen Gadd, Wayne Selph, Fred Kogan, Brent Hanks, Don Esperson. **Second Row:** Steve Garrett, Richard Miller, Vince Chalk, Larry Larsen, Terry Trendler, Gene Thornburgh, Bill Fort, Roland Hart, DeRoy Lavatai. **Third Row:** Jim Flint, Jan Thornburgh, Paul Sherwood, Frank Hill, Sister Gwynn, Greg Dahl, Lee Barker, Ron Mitchell, Edward Fort, Michael Tollstrup. **Back Row:** Willis Mabey, Dean Pruse, Dave Nelson, Carl Spencer, Gurg Belcher, Larry Franklin, Bill Lanning, Brent Chambers, Ted Jensen, Robert Ford, Duane Johnston.

Front Row: Fred Kline, Brian Greer, Bill Nielson, Allan Nielson, Fred Sanders, Reed Dame, Terry Yockey, Gary Eldridge, Steven Skarda. **Second Row:** Harold Plubell, Bill Ninz, Jerry Robinson, Jim Patterson, Walter Sudweeks, Norman Rounds, Barney Farr, Tim Hull, Lund Johnson, Bryce Thorup. **Third Row:** Duane Snow, Bob Petereit, Earl Pilling, Bill Johnston, Richard Hughes, Jim Wheeler, Sister Gwynn, Gordon Mauss, Lynn Hodge, Nyle Willis, Earl Hodgkins, Ron Hamblin. **Back Row:** Loran Wimmer, Richard Udy, Bob Burr, Darrel Hiatt, Mike Applegate, Bill Ruffner, Bill Fife, Steven Parker, John Fairchild.

Front Row: Dennis Parenzin, Mark Lyman, Ben Drinkwater, Dennis Nichols, Larry Kelly, Dan Cowell, Michael Kemp, R. Johstoneaux, Jr., Paul R. Sorensen, Lee P. Goulding. **Second Row:** Larry Little, Jeffery O. Johnson, Robert G. Lippmann, Louis Hardy, Glenn Niesen, Van McCarlie, Angelo Demarco, Elwood Zaugg, Roger Lee Sorensen. **Back Row:** Dale Hanriksen, Gary Babbel, Stephen Nix, Bruch W. Jorgensen, H. Dennis Matheson, Alfred L. Moody, Carols Sendel, J. Everett von Berg, Wayne A. Jacobson.

Front Row: John Hudnor, Roger Myers, James MacArthur, Craig Lewis, Louis Boyle, David Milton, Byron Nagata, Rich Cavin, Barry Bunker. **Second Row:** Jim Perile, Walt Holt, Paul Griffin, Kent Davis, Paul Desmond, Charles Rice, Tracy Quinton, Don Adams, Pete Belliston, Keith Jensen, Steven Lawrence, Kent Stephens. **Back Row:** Ron Leckie, Irving D. Muncy, Steve McInnelly, L. Richard Berg, James R. Petersen, Eron Grisham, Ellsworth Webb, Richard Robertson, Johnnie Walker.

Hinckley BR-1

BR-2

Front Row: Ken Babcock, Richard Jennings, Bob Pritt, John Inglish, Lay Callahan, John Huber. **Second Row:** Rand Greaves, Don Gillmore, Wayne Allen, John Thomas, Carmen Lamola, Jim Zelenka. **Third Row:** Chris Weierman, Barry Bartlett, Gary Fife, Dick Bronk, Max Iverson, Phillip Noble, Jay McKenzie, Bob Garrison, Brian Carter. **Back Row:** John Johnson, Gary Holt, Bob Breton, Ken Jones, Randy Fowkes, Rod Stookey, Bruce Peters.

Front Row: Alan Ray Cook, John Yama Power, Ben Brossard, Ed Haggberg, Rick Quinn, Wayne L. Welsh, F. Dan Ford, Art Dobney, Bill Whetten. **Second Row:** Ron Saldana, Dick Rasmussen, David Dorius, Dale Kartchner, Ross C. Brown, Bill Agnew, Furd Lewis, Chet Harmer, Steve Benzley, Robert Walsh III, Brent V. Dutson, Doug Marriott, Mick Robinson, Gary Wiley. **Back Row:** Gerald Holladay, Richard Wheeler, Douglas Elmer Gant, Robert A. Hatch, Jim Reed, Van Whitehead, Ken Jones, David Jones, David Green, S. Kent Brown, Stan Carr, Robert Buckner, Leonard Lively, Paul Dredge, Ron Chowen.

BR-3

BL-1

Front Row: Robert Johnson, Todd Christofferson, David A. Young, Vic Pectol, Steve Onines, Barry McGee, Skipp McGee, Dave Heaston, Lowell Dawson, Jack Leavitt, John Hardy. **Second Row:** N. J. Tullos, K. F. Leslie, Bob Scheid, Larry Evans, Duane Benson, Larry Perkins, Jim Call, Dave Peterson, Ray Paimer, Bob Browne, Gary Cochran, Gary Croft. **Back Row:** Brent Carroll, Bruce Difloure, Arno Froff, Nick Lund, Thomson Davis, Alynn Babcock, James Armstrong, Garry Hatch, Fred Flynn, Bryant Gold.

Front Row: Mark Fagg, Ralph Reynolds, Carl Tonga, Michael Yamaguchi, Ed Ford, Jay Demeter, Mike Higgins. **Second Row:** Ken Ridd, Ed Smith, Craig Ridd, Roger Sears, Robert Bradford, Bob Warnock, Ray Edminsten, Rick Milne, Art Johns, Herman Kubite. **Back Row:** Sherman Smith, Mike Donaho, Bill Leather, Ron Hayden, Merlin Watkins, Lacy Croft, Larry Coulson, Jim Harris, Larry Christenson, Craig Brown, Joe Dilg, Stephen Anderson, Harold Reynolds, Dee Peterson.

BL-2

BL-3

Front Row: Gary Hansen, Roger Mammott, Donald Schroeder, Robert Hill, Alex Smith, Pete Demko, Daryl Hinrichsen, Bart Smith. **Second Row:** Hal Edwards, Ron Webster, Reed Gailbraith, John Graves, Robert Collins, Gordon Jennings, John White, Paul Gertsch, Mark Alder, Ernest Kartchner, Melvin Knight. **Back Row:** Craig Green, Curg Belcher, John Greenhalgh, Chris Hawlish, Gene Demeter, Mike Edmunds, Paul M. Weenig, Calvin Allman, John M. Foster III, Marvin MacLean, Paul Ramacher, Richard Kent Young, Richard Charles Hicks.

Front Row: Dean Lammers, John Erickson, Jon R. Larsen, Ronald Peterson, Dennis Short, Lynn Bedford, Craig Smith. **Second Row:** Brent Palmer, Mike Hart, Bob Cetkins, Melvin L. Dean, Terry Benson, Sister Wade, Gordy Davis, Dale Porter, Jeffrey Hill, Jan Grigsby, Blaine Epperson, Dale Wilder. **Back Row:** Bob Lundgren, Courtney Daniels, Paul Provost, Bill Keller, Clayton Downey, Roger Conrad, Earl McIntyre, Tom Jones, John Rosee, Bart Harrison.

John Hall DR-1

DR-2

Front Row: Dennis Bench, Harvey Popik, Dean Jecke, Lynn Packham, Steven R. Schwendiman, Richard Pulhams, Jr., Sister Wade, Sterling Andelin, Richard Washburn, Frosty Berg, Jay Burnett, Glen England. **Back Row:** Ken Nelson, Bud Peterson, Neal M. Thomas, Lee Malmberg, Jackie Wright, Keith Wilhoit, Bob Newman, John E. Ord, Richard Miller, Burris D. Wollsieffer, Howard Davis, Clifford Tveter, Steven Thomas.

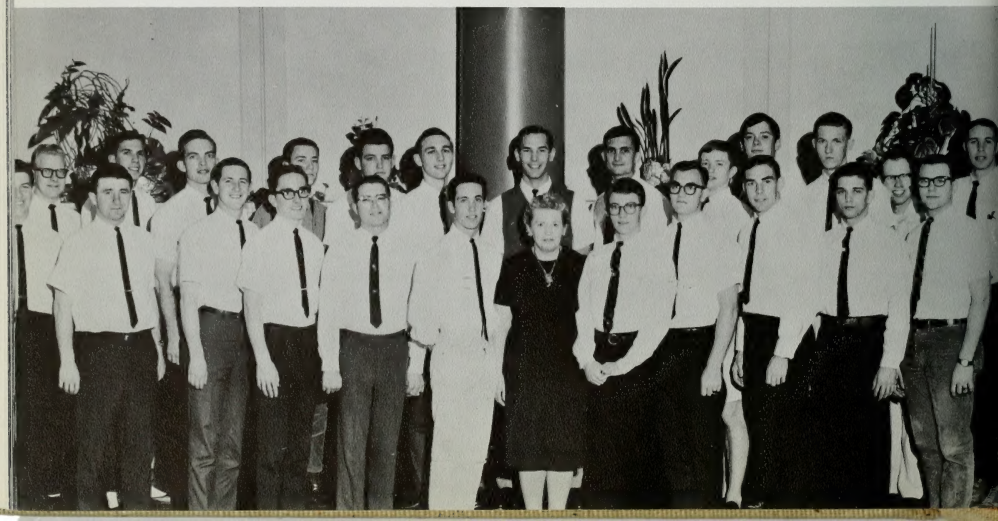

Front Row: Jim Riff, Vaughn North, Mike Spencer, Pete Grill, Ben Best, Frank Malquist, David Esperson, James Cummings, Steve Lineback, Timothy Paine. **Second Row:** Bruce Armstrong, Keith Richard Westover, Douglas David Hansen, C. Dale Mahler, Scott Oldroyd, Sister Wade, Dale Caldwell, Ron Norton, John Jensen, Dan Wycherly, Melvin Crawford. **Back Row:** Bob Jarvis, Dave Conrad, Rich Tidwell, Brent Pack, Ford Wheeler, Dale Clair Hilton, Larry Peer, Keith Kinghorn, Wayne Boyer, Richard L. Young, Ron Kienzle, Bob Hinkle.

DR-3

DL-1

Front Row: Richard Mathis, Roger Walcott, Del McCoy, Steven Wilson, Wade Brooksby, Sister Wade, Pat McGinly, Norm Baker, Jack Campbell, John Wilson. **Second Row:** John Romney, Philip Coran, Ed Lindquist, Fred Goode, Doug Wardell, John K. Mitchell, Leo Tripple, Michael Andelin, Austin McNaughton, Bill Nelson, Jerry Nyman, Richard Henry, Ed Poppleton, Fraser Heaton. **Back Row:** Frank Morgan, John Kawaa, Larry Johnson, James Anderson, Jon Larson, Monte Jones, Kim Moses, Larry Sander, Bull Wanosek, Dennis Smith, Dennis Carlston, Dick Nemelka, Ofate Malepeai, Larry Anderson.

Front Row: Larry Eastman, Kent Andreason, Larry Hamilton, Richard Hamilton, Denton Cameron, Tom Stenzel. **Second Row:** Lloyd Smith, Guy Hale, Bill White, Clint Albano, Richard Lambert, Dave Johnson, Keoki Mclanahan, Roger Lake, J. Dee Christensen, Robert Gardner. **Back Row:** Johnny Stone, Paul Malquist, Dave Gardner, Dennis Palmer, Larry Peters, Jay Vesterfelt, Glen Shea, Bryant McOmber, Chris Fee, Dick Crandall.

DL-2

DL-3

Front Row: Zeke Zimmerman, Gary Johnson, Mike Coley, Bruce Coleman, Douglas Holladay, Bob Jones, Dick Wood, Don Terra, Rod Dorman, Ron Aldroyd, Tim Newman, Lloyd Hales, Bill Hatch, Dick Krenzer. **Back Row:** John Graves, Hank Skidmore, Herry Hanson, Pat Helfrich, Bill Hepworth, Gerry Pond, Boyd Sorenson, Lee Martineau, Bruce Smith, Bill Chandler, Darrell Edwards, Joe Davidson.

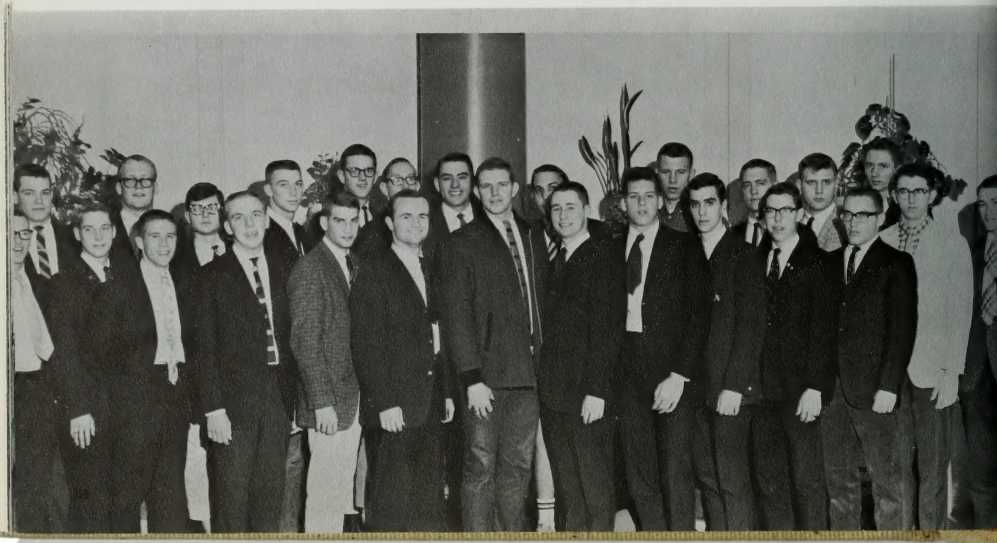

Front Row: Robert L Bair, Wayne Taylor King, Pag McGuire, Allan R. Earl, Clyde C. Pearce, Bishop Robert P. Thorn, Steve D. Honson, William H. Brown, David A. White, Dan Manthei, Mark Ludlow. **Second Row:** Phillip Sanaberg, Robert L. Nunes, Glenn William Nielson, Peter Eerde, Norman Love, Fred Wall, Lawrence Afesi, Mike Merrill, Rusty P. Kieffer, Steve Epperson, Michael S. Fisher, David E. Atkinson, Kent R. Patterson, Charles Shephard. **Back Row:** Paul Castelairo, Mick Frederick, Steven N. Keele, Glenn Sallenbach, Michael Kurtz, David R. Shephed, Roger C. Sherm, Pete Troger, Kent Romney, Brad Weston, Skip Cunningham, Harold K. Oborn, Neil Carrigan.

Stover Hall FR-1

FR-2

Front Row: Donald Sewell, David Penn, Earl L. Underwood, T. Darrell Bushnell, Jack Brotherson, Bob Thatcher, Jim Pergrossi, John C. Holladay. **Second Row:** Howard Eugene Nielsen, David F. Dixon, Dan Woodruff, Bob Folsom, Bryan Hopkins, Brent Ririe, Roger Merrill, Warren Babcock, Dwight Reed, Steven Hull. **Back Row:** Charles Weiner, Joe Richards, David Prine, Larry Eyre, Fred Clark, Richard Stiles, Bruce Ford, Dennis Hunt, Ross Juekeunga, George O. Smith, David D. Lichfield, Harold Carter.

Front Row: Kenneth McAllister, Nel Heaps, Brent Anderson, Robert Goodrich, Earl L. Underwood, Bishop T. Darrell Bushnell, Jack Brotherson, Heber D. Kirkland, Steven R. Anderson, Lee G. Anderson, Steve Jorgensen, John Lyman. **Second Row:** Amer O. Salti, Wlater N. Rhotow, Bill Greenburg, Dieter Merkle, Keith Richard Westover, Gary A. Nees, Theron Robison, David Hutchings, Steven N. Tingey, Jerry Roberts, Pertti Felin, Chester R. Cluff, Ronald N. Inouye. **Back Row:** Mike Tibbitts, Del Shumway, Nick Shumway, David L. Wheeler, Marlin Neil, Dennis Dray, John P. Ball, David A. Bennett, Fay Wilson, Robert Welton, Brent A. Barlow, L. DeWayne Young, David Whittaker.

FR-3

FL-1

Front Row: Gary Loesch, Larry Perkes, Vance Thurber, Laurence Patane, Rob Fisher, Mike Sweeney, Bob Pothier, Don Hatch, Jim Anderson, Randy Towery. **Second Row:** Dennis Fife, Larry Hunt, Dan Hughes, Glen Lee, Dennis Davis, Ronald Gillespie, Gerald Jorgensen, Bill Kellog, George King, Steven Jackson, Richard Laudie. **Back Row:** Jim Blacker, William J. Matheson, Bryce Jeppsen, Mike Hutsell, Rex Estes, Gein Leithead, Roger Moore, Roger Martindale, Rich Long, Bob Roehl, Mike Madison, Bill Laycock.

Front Row: David S. Ohlin, Gordon Christiansen, Dick Morrison, Jan Hintze, Michael Pace, Steve Horne, Ron Beach. **Second Row:** Mack Alberthsen, Randy Knudsen, Ray Goodwin, Joe Clarke, Bill Siebenberg, Tad Callister, Bruce Owens, Denny Harker, Steve Ord. **Back Row:** Kent Ballantyne, Leonard R. Lacy, John R. Harker III, Robert F. Bohn, Douglas M. Curran, Harry Noble, Steve Leeper, Ray Westergard, Jens Madsen, Richard Proctor, Bill Brooks, Larry Hickman.

FL-2

FL-3

Front Row: David Skousen, Paul Carter, Mike Moody, Will Walch, Steve Anderson. **Second Row:** David Mohlman, Siragon Eimonian, Wayne Sabey, Ron Pierce, Lofts Sheffield, Dallas Merrill, Carl Edgar, Phil Woolley, Verl Anderson. **Third Row:** Rod Teachout, Brent Forsgren, Stan Johnson, John Lunceford, Jean May, Lynn Scoresby, Blayne Christensen, Bob Christensen, Lynn Romnell, Ron Woolley. **Back Row:** Richard Peterson, Winn Sanderson, John Scoresby, Don Tenney, Roger Lunt, Larry Smith, Bob Tobler, Les Smith, Doyle Judd, Chad Stanger.

Front Row: Chris Jensen, Louis Erickson, Bruce Wilson, Charles Brown, Scott Anderson, Jim Davis, Lynn Reeder, Brent Frost, Glen Billings. **Second Row:** Greer Tucker, David Fillmore, Buss Minson, Bill Despain, Mike Stillman, Garth Toone, Tom Albrecht, Mike Westwick, Ton Del Rego, Bob Odiorne, Larry Daurghty, Garth Holyoak. **Back Row:** Robert Peterson, Craig Jones, David Church, Christen Parks, Mike Giles, John Kibler, Keith File, Nick Randall, Jeff Hunt, George Todd, Chuch Odell.

Taylor Hall ER-1

ER-2

Front Row: John Roskelley, Jack Haggerty, Larry Corry, John Watt, David Pratt, Robert Baker, Alan Tueller, Peter Mortensen, Bill Ross, Jerry Harris. **Second Row:** Larry Lee, Mike Molar, Ed Robage, Robert Houston, Myron Monte, Gary Green, Dale Olsen, Don McLellan, Ken Driggs, Eldon Irvine, Ron Holmes, Eric Foster. **Back Row:** Barry Gardner, Brian Chelius, Ron Ellis, Gene Willis, Rick Patterson, Mike Udall, Wilbert Leeper, Jerry McLeroy, Garry Johnson, Bob Markee, Frank Corey, Alex Roberts.

Front Row: Chris Jensen, Louis Erickson, Bruce Wilson, Charles Brown, Scott Anderson, Jim Davis, Lynn Reeder, Brent Frost, Glen Billings. **Second Row:** Creer Tucker, David Fillmore, Buzz Minson, Bill Despain, Mike Stillman, Garth Toone, Tom Albrecht, Mike Westwick, Tom Del Rego, Bob Odiorne, Larry Daurghty, Garth Holyoak. **Back Row:** Robert Peterson, Craig Jones, David Church, Christen Parks, Mike Giles, John Kibler, Keith Fife, Nick Randall, Jeff Hunt, George Todd, Chuck Odell.

ER-3

EL-I

Front Row: Alfred Wolf, Cam Caldwell, Bob Crackett, Keoth Adler, Stephen Snapp, Stephen Gulbranken, Melvin Heavitt. **Second Row:** Lee Robinson, Curtis Clayton, Dan Birch, Wayne Christensen, Robert Olson, Bill Evanson, Bruce Stonely. **Back Row:** Craig Cheney, Craig Bosselr, Denis Hawkins, Lynn Rawell, Paul Fillmore, Daniel McRae.

Front Row: Robert Terry, Cliff Russell, Laurie M. Christensen, Steve Shipley, Bill Steele, John Broberg, Reed Dana, Paul David Walker, John Cox, Cordon Cooper, Darel Hunt. **Second Row:** Lorenzo Pope, Dave Mickelsen, Tom Agsten, George Haney, Harvey, Boysen, Jr., Stan Robbins, Duane Chilman, Terry Lenio, Richard Allred, Dano Christensen, Spencer Lloyd, Paul Carpenter, Roger Peel, Dennis Johns, Paul Broadhead. **Back Row:** Ron Child, Alan Stauffer, Richard Marlowe, Steve Bingham, Seppo Korpela, Bob Nord, Dave Shaffer, Kay Gillespie, Rod Crockett, Jed Robinson, Gary Southwick, Brent Cooper, Doug Webster.

EL-2

EL-3

Front Row: Steven Roberts, Lacee Harris, William Baker, Steve Auger, Rickie Aucoin, Steven McCune, Michael Barrett, Steven Booras, Bruce McGee. **Second Row:** Robert Dysart, W. Rex Ward, Robert Lowe, Michael Bailey, Leonard Geertsen, Steven Bennion, John Cole, David Hoskisson, Kenneth Ray, Bruce Kenner, Lord McBride. **Back Row:** Craig Cederstrom, Steven Hale, Edward Bench, Scott Dean, Larry Kelly, Ronald Meeks, Kenneth Beck, Dennis Birrell, Richard McMains, Keith Stewart, Larry Dean.

Front Row: Dan Davies, Glenn Spencer, Jay Lyons, Monty Hiatt. **Second Row:** Rodger Call, Phil Clark, Steve Cushing, Clyde Marx, Wayne Sechrest, Eddie Yarwood. **Third Row:** Dave Vogel, Mike Cordon, Dennis Peterson, Ted Maeda, Doug Mellor, Mike Reichert, Dave Salisbury, Swede Solander, George Boyack, Bruck Richardson. **Back Row:** Steve Liddle, Erick Paul, Spencer Thompson, Kirki Fuller, Jeff Kimball.

Allen Hall

Front Row: Larry Bishop, Mike Carlyle, Steve Smith, Robert Norton, Alan Lacey, Craig Godwin, Dave Linholm. **Second Row:** Bill Porter, Dave Smith, Larry Connolly, Sister Gwilliam, Lynn Collins, Joe Bradbury, Jim Taylor, Dak Olson. **Third Row:** Gary Anderson, Bill Wright, Walt Hunter, Ralph Severson, Ken Madsen, Mark Secrist, Leonard Ingermanson, Barry Becker. **Back Row:** Bob Alsup, Paul Johnson, Roger Oldroyd, Craig Bradshaw, Craig Costello, Tom Gunn, Steve Wilkins, Steve Scribner.

The mail is out

Helaman Halls

The original five Helaman Halls were built for fellows, then two more were added to accomodate girls under the same situation. The hub of activity for these seven halls is Cannon Center. From mail boxes to snack bar, to cafeteria and television sets, or even just a place to meet a friend, Cannon Center is the busy place. Long hallways with nearly a dozen doors opening off either side are what one sees of the physical structure of the halls themselves. Small, well-planned but impersonal cubicles are behind these doors. Beds, closets, bookshelves, desks—two of each in a room. Yet year after year ingenious college students manage to make their bare stretch of wall reflect a part of themselves. Busy times sometimes make these rooms nothing more than a place to drop a weary body for a few hours of sleep each night. Yet time can be found to pile thirty-five guys in a room for a jam session. They say it is worth it.

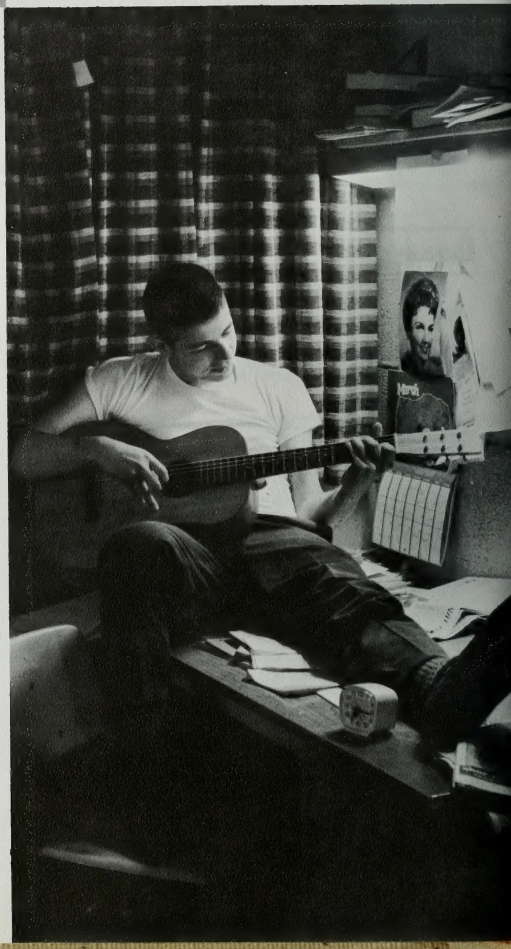

Now is for me,
later is for study

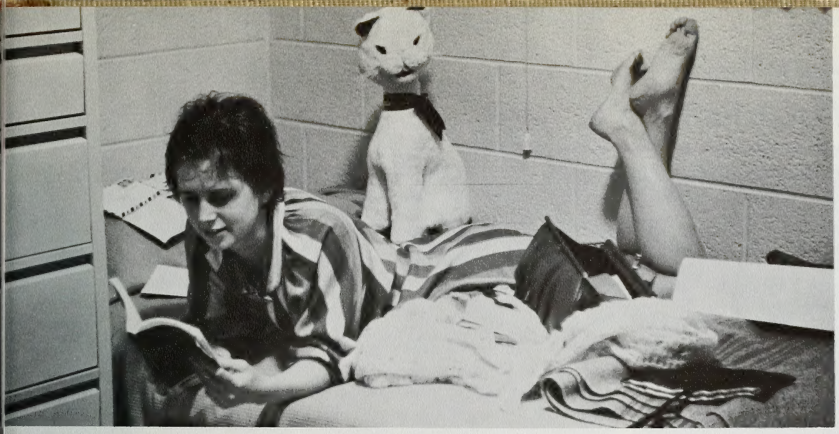

Reading endures,
cleaning does not

A time to work
and a time to refuel

Wymount Terrace

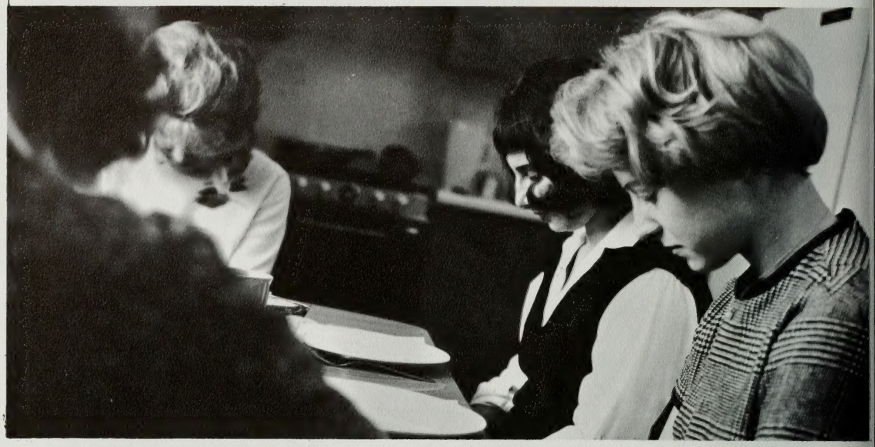

Due to the shortage of housing for single women, what was originally planned to be married students accommodations was partially turned over to girls. Some 1000 coeds make the daily hike from the Terrace to campus. There up-to-date apartments with living rooms prove to be the envy of the other girls, excluding the walk, of course. The living is the most like regular living, among children and with separate apartments, each with its own outside door. Within the main complex can be seen preparations of jungle gyms and monkey bars waiting for the day when the families of children for whom it was planned can move in. In Wymount, as in other housing, there is the experience of always having someone around for a study session, to borrow a couple of eggs, or to talk to when there's no one home.

Front Row: Jerry Kliewer, Claudia Thompson, Connie Warthen. **Back Row:** Frances Bay, Staccie Jensen, Leilnai McTague, Charyl Nordford, Shauna Humphrey.

Front Row: Joyce Cook, Sherry Cutchshaw, Leslie Gunn, Karen Wagstaff, Joyce Gibson, Randlyn Prescott, Carole Taylor, Sharon Heath, Carlie Weston, Lynn Kennard, Sandra M. Bennett, Evelyn Haslam, Sue Douglass, Rose Marie Butler, Marsha Miller, Kay Bickmore, Annis Mather, Bernice Clayton, Judy Stubbs, Sharon Smith, Dorothy Berry, Margie Barson, Brother and Sister Barson, Dorm Parents. **Second Row:** JaAnn Basinger, Tamara Sharp, Ilina King, Evon Bytheway, Aileen Ingram, Darla Storer, Mariann Empey. **Back Row:** Kay Halm, Eileen Vargo, Molly Redlon, Marcia Ballard, Bonnie Dee Beck, Eloise Hansen, Ginny Frazier, Charla Burton, Linda Blank, Pat Brown, Julie Knight, Aoni Fowler, ReNae Lofthouse, Jean Czubiak, Christine Payne, Frances Ring, Diane Call, Bonna Atwood, Susan McClellan, June Greer, Linda L. Ostrander, Lawana Bingham, Randie Stout, Sandy Bennett, Teddy Gibbons.

Front Row: Gail Barkhausen, Irene Wayne, Sharon Ovard, Shirley Lillywhite, Lana Tanner, Janice Hales, Ann Southwick, Teena McLachlan, Maryina Cannon, Linda Thompson, Varlerie Young, Patricia Parker, Janet Bickmore, Linda Dodge, Lanae Stokes, Beverly Sorenson, Marli Munson, Mary Jane Crandall. **Second Row:** Nancy Sidwill, Roberta Quigley, Ingrid Glein, Susan Ledbetter, Julien Puzey, Sharlee Doxey, Lynn Evans, Narda Loveland, Marilyn Nangelson, Darlene Brammer, Ruth Mae Barney, Janice Richmond, Brother and Sister Bracken. **Back Row:** Leah Borrowman, Karen Kennedy, Carole Larsen, Cathy Grant, Marilyn Taylor, Charlene Struck, Pam Burrell, Kaye Fraughton, Monique Naulre, Marcia Strayer, Lorraine Petty, Sandra Rennick, Barbara Gibb, Paulene McBride, Sharon Tanner, Sherry Walker, Sally Magoon, Sherry Babbs, Catherine Langford, Karen Kirtwood.

I-C

5-A

Front Row: Dyana Weaver, Marilyn Coulam, Christine Wright, Jan Truman, Susan Erbes, Ginny See, Kay Thompson, Pat Haycock, Annette Walquist, Louana Nelson, Barbara Patrick, Judy Crismon, Norma McBride, Vicky Lewis, Karen Johnson, Kathie Crego, Linda Jaynes, Bernadette Matthews, Margaret Yoke, Brother & Sister Hyde. **Second Row:** Linda Aubre, Kathy Hoopes, Joyce Biron, Marilyn Miyazaki, Margo Thomson, Joan Crilly, Jo Ellen Rindlishbacher. **Back Row:** Pam York, Rachel McDowell, Ellen Strong, Marvel Workman, Nancy Van Dyke, Carol Gene Sorensen ,Kathy Cutler, Coleen Madsen, Liz Sant, Charlotte Mosher, Sharron Jones, Janiellel Hilderbrandt, Elaine Daffia, Rose Marie Harris, Ruth Francom, Judy Watkins, Loraine Wakefield, Margy Brown, Dianne Stevens, Elizabeth Gammeell, Coral Pryski, Leora McBride, Maeva Kinkel, Pat Harston, Anna King, Mary Lee Key, Paulenen Kennewell, Veneta Hanson.

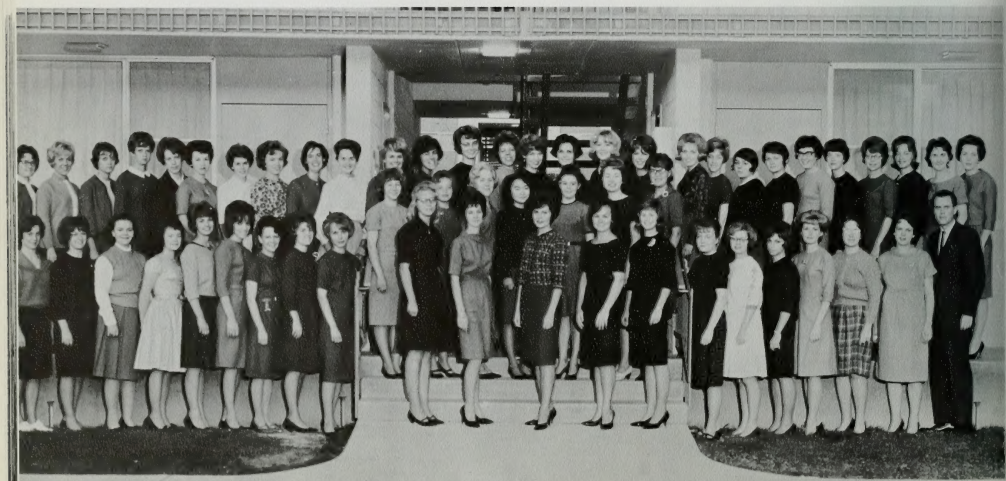

Front Row: Nancy Wolfe, Robin Gusdavidson, Marjie Bunnell, Mavis Gashler, Donna Dutro, Joyce Carroll, Diane Azeltine, Mary Anne Sharpe, Joyce Sutherland, Carol Frodsham, Ruth Ollis, Mari-Anne Duffy, LaRae McMurray, Marilyn Dinger, Andi Cavender, Carol Crane, Ginger, Dinnet, Judy Christiansen, Sue Bailey, Martha Van Keuren, Susan Russ, Donna Darley, JoNelle Graham, Barbara Haley, Sandra Dengreen. **Second Row:** Mary Ellen Weekley, Doris Nelson, Carolyn Cunliffe, Judy Michel, Cheryl Hauman, Maryann Roderick, Haye Twitchell, Diane Hoffman. **Back Row:** Sheryl Sheppin, Claudia Thompson, Deon Bergeson, Veda Shupe, Ann Peterson, Sue Schuyler, Mickey Burden, Marilyn Criddle Carol Hurm, Beverly Hill, Sue Challenger, Linda Liddle, Pat Molen, Joanne Warr, Pat Sorensen, Grace Heid, Marla Mulhollond, Pamala Haag, Karen Anderson, Cheri Llewellyn, Ann Baldwin, Diane Davis, Jean Wilson, Lauri Williams.

5-AB

5-C

Front Row: Sylvia Stevens, Catherine Stock, Linda Haldeman, Maureen Thomson, Marsha Jordon, Judy Dixon, Marianne Sienicki, Sherryl Harris, Marian Curtis, Charlotte Humphrey, Louise Turley, Elaine Fish, Christine Roberts, Anita Call, Mary Lou Salter, Claudia Pomeroy, Gloria Maughan, Sharon Story, Diana Cottam, Jackie Chilla, Marie France Akeou, Brother and Sister Larson. **Second Row:** Mary Elaine Burns, Janice Rowe, Diane Johnson, Kim Garside, Maaike Hielkema, Barbara Jennings, Laurie Horton, Galia Holmes. **Back Row:** Diana Gray, Julie Wahlquist, Wilma Page, Renae Minerva, Paula Paxton, Patsy Young, Julie Roberts, Kathleen Johnson, Doreen Skousen, Sue Mauldin, Joan Gillingham, LeeAnn Bangerter, Betsy Cutler, JoAnn Dredge, Karen Strongham, Karen Teeples, Mary Ida Steele, Annana Harris, Marjorie Hall, Cherryl Nordfors, Lila Nelson, Pauline Krowlden, Mary Peterson, Norma Mickelsen, Dixie Holmes.

Front Row: Noreen Gardner, Ginger Smyth, Annette Robinson, Judy Cranford, Vicki Jaynes, Linda Curtis, Linda Smith, Margie Rechif, Marsha Palmer, Susan Borgguist, Caryn Sorenson, Mary Beth Hill, Bobbie K. Parker, Cheryl Hoopes, Sherri Pipkin, Diane Christensen, Gloria Putnam, Marilyn Hobbs, Carol Woodward. **Second Row:** Gloria Bird, Jane Hansen, Vicki Newman, Corris Mueller, Loretta Lutz, Sparkie, Linda Gaskill. **Back Row:** Bonnie Sainsbury, Marilyn Fisher, Beverly Draper, Barbara Shields, Leslie Olds, Linda Wilson, Kathy Parks, Ronnell Hall, Pat Wahl, Julie Anderson, Judy Anderson, Susanne Taube, Margie Pector, Colleen Bectell, JoLynn Shelby, Kim Fields, Sister Sorensen, Brother Sorensen.

6-A

6-B

Front Row: Charlene Billings, Lela Hill, Carol Ann Ogden, Judy Ann Beck, Sheila Swanson, Mauna Sue Hawkes, Joan McConkie, Staccie Jensen, Donna Onstott, Edra Lynn Munns, Judy Oliverson, Cheryl Kyle, Patti Peterson, Tamara Jolley, Sister Mary-Jayne B. Dellenbach, Brother Bob Dellenbach, Robbie Dellenbach. **Second Row:** Noa Nue Gowan, Margie Green, Liz Dutson, Maureene Barraclough, Linda Tanner, Joyce Hall, Judy Fydel, Pam Riding. **Back Row:** Sharon Meadows, Ruth Bell, Glenna Rose Fleming, Gloria Roth, Kathy Birth, Tami Tuttle, Carolyn Selby, Patsy Green, Pat Schlange, Kathy Facer, Kathy Wride, Lou Ann Walker, Kathleen Rowlins, Cherri Smith, Leslie Carr, Ruth Goss, Judy Gray, Linda Kenaston, Beverly Ann Davis, Denise Roberts.

Front Row: Kathi Toyn, Renee Ostler, JaAnne Swain, Connie Jenkins, Hettie Weitzman, Karen Moyer, Connie Warthen, Jenine Cooke, Debbie McNatt, Connie Knaus, Kathy Wright, Barbara Weller, Lynne Henderson, Marla Maughan, Sister Ann Smith, Brother Lynn E. Smith. **Second Row:** Mary Braithwaite, Jill Carlston, Barbara Blake, Judy Maddox, Janice Haws, Cheryl Whiteside, Jeannene Mecham. **Back row:** Sherri Cartwright, Brenda Phillips, Ginger Malmrose, Connie Riding, Pat Greaves, Laurie Bluth, Linda Hall, Sandy Diddy, Ann Barton, Suzanne Jones, Suzanne Post, Elaine Roundy, Connie Wade, Pam Ingalls, Karla Knight, Sue Tiffany.

6-C

6-D

Front Row: Peggy MacDonald, Susan Lamper, Barbara Heaps, Ruth Ann England, Karla Call, Mae Lanier, Sandra Kannianinen, Kay Judd, Claire Buchnum, Leslie Feinarn, Bonieta Cook, Carolyn Billows, Kathleen Madsen, Bette Baxter, Sheila Bolmforth, Kathy Rose, Beverly Anderson, Glenda Wiskin, Vicki Monson, Robin Carter, Brother & Sister Phil Burt, Dorm Parents. **Second Row:** Vera Carman, Patcee Bradford, Karen Pendergraft, Carol Whitney, Beth Moody, Louise Foisy, Dianne Johnson. **Back Row:** Elaine Hutchings, Andrea Petetson, Judy Bylund, Marcelyn Hutchings, Susan Tessman, Pennie Conklin, Helen Mueller, Beverly Thompson, Sandy Phillips, Maryanne Kiser, Fern Jacobsmeyer, Janis Bruce, Collen Archibald, Kay Freeman, Reola Phelps, Kay Astle, Sharon Thomas, Sherma Goshen, Sue Franklin, Vicki Rhodes, Zelva Allred, Dee Lichlyter.

Front Row: Junior O'Hara, Susan Evans, Linda Miller, Barbara Logan, Pam Walker, Sid Swensen, Gail Evans, Carolyn Hunt, Sister Prengel. **Second Row:** Dixie M. Leder, Barbel Stahnke, J. Marlene Samuelson, Shirley Hunter, Alice Larsen, Carolyn Murrey, Jayne Lyons, Collene Wagstaff. **Back Row:** Margaret Hansen, Ruth Romeril, Margene Stapelman, Charlotte Reynolds, Sherry Nielsen, Kathy **Webb, Dixie** Stock, Nevalli Gibbs, Marcia Weddle, Clayne Lemon, Maryjo Reed, Linda Mueller, Lynda Stone, Loraine Jenson, Ruthanne Thorne.

7-A

7-B

Front Row: Kathy Jones, Arlene Lemke, Judith Silver, Utahna Shumway, Judy Stephens, Nancy Kelly, Judy Stevens, Kathy Walker, Leslie Stone, Cynthia Tuss, Beth Nicholes. **Second Row:** Diana Rawson, Renee Hale, Diana Kennedy, Beverly Larsen, Sister Blanche Minson, Sylvia Parrish, Ivy Norris, Leoar King, Connie Lindsay. **Third Row:** Phyllis Coates, Jane Dunford, Midge Thomas, LaDean Hatch, Linda Perry, Sharon Walker, Voneal Mortensen, Marilyn Mander, Deena Hansen, Allyn Hansen, Julie Simmonds, Carolyn Lloyd. **Back Row:** Mary Reed, Marie Fisher, Sharon Johnson Twiner, Karen Erickson, Pat Urbas, Rhonda Nelson, Pat Macey, Frances Bay, Betty Smith.

Front Row: Susanne Ruff, Joyce Weimer, Kathy Romm, Penny Pugmire, Kay Smith, Janet Garrick, Annette Monson, Rosalind Farnsworth, Marsha Gardner, Sue Hansen, Marilyn Swain, Paula Dee Page, Marion Larsen, Betsy Setters, Chere Hansen, Marilyn Nielsen, Vida Higgins, Eleanor Judd, Sister Bolless, Brother Bolless. **Second Row:** Geraldine Fitzgerald, Carol Thomas, Georgia Pace, Mary Call, Jaylynne Vandever, Winona Ott, Joyce Hancock. **Back Row:** Margaret Bronson, Susan Howarth, Dianne Adams, Judy Layton, Diana Madsen, JoDee Madsen, Cheryl Hendrickson, Marianne Campbell, Christie DeVault, Donna Ormsbee, Florance Croutner, Marianne Berger, Karen Schwartz, Barbara Temple, Elaine Neibaur, Chris Harlow, Elaine Ellsworth, Mary Beth Young, Grista Hayes, Carol Smith, Janice Kramer.

7-C

7-D

Front Row: Whitney Paseey, Ann Riggs, Dorothy Olsen, Marion Gowers, Cathy Cheney, Jeanne Stayner, Kathy Suter, Vicki Holbrook, Judy Evans, Linda Powers, Ruth Ann Baker, Shirley Bunker, Eileen Hess, Sister Lothyan, Brother Lothyan. **Second Row:** Diana Martineau, Carolyn Dunn, Sandra Nielsen, Carol Cammack, Noea McCleve, Kathy Montague. **Back Row:** Janet Whitney, Teddy Smith, Stella Bowen, Laurel Mecham, Kaye Todd, Cheryl Roestenburg, Linda Nicholes, Karen Mallory, Deanna Kenworthy, Carol Judd, Virginia Hampton, Marylou Griggs, Brenda Gore, Carolyn Powell.

A letter –
the bright spot in the day

Off Campus Housing

With most students at the Y housed in off-campus housing, there come new problems. Instead of being able to call maintenance to fix leaky taps and broken lights, it now becomes a problem of what is the hardest to do, put up with the leaky tap or try to locate a busy landlord. Off-campus living means running out of hot water and going to the laundromat every weekend. It means climbing up the hill to school on that part of campus with the most beautiful view. It means being in a neighborhood, not in an apartment house, it means having a lawn, a sidewalk, and a place to park the car of your very own. Those of off-campus living seem to enjoy it—all of it—the freedom, as well as the responsibility.

Maid service wasn't included with off-campus living

Never too busy for a dinner party

Cooking was escape for some, a trial for others

Off Campus Housing

Thank goodness for mission cooking experiences

The stereo was a diversion for almost anything

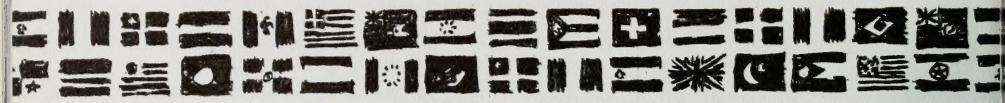

Students participated again and again in the support of the different teams. Some watched in empathy as a team won or lost. Some watched with interest in the coordination of mind and body. Some watched appreciatively in the struggle for achievement in a game. And some watched without understanding. Games were won, and games were lost. It sometimes seemed that in the short range plan of things that a lot more of the latter was done and not nearly enough of the former. It is said that a lot more games are played and won than are ever seen by the spectators. The people involved are not machines. They are men, they are governed by the minds of men, and so it is they act—sometimes, perfectly, sometimes imperfectly. This too is a world of expression—further search into the study and evaluation of mankind. People striving for a perfection of skill, one they will perhaps never attain, but a search that makes the man more complete for his very striving for it.

ATHLETICS

Pep

FLAG TWIRLERS. Left to Right: Carol Peebles, Leslie Gardner, Linda Smith, Mary Kay Grow, Mady Felts, Karen Wilson.

SONG LEADERS. Front Row: Linda Jordan, Kathy Sorenson, Linda Anderson. **Back Row:** Judy Green, Sharon Cusick, Mary Jane Bird.

PEP COMMITTEE. Front Row: Darrell Smith, Jerry Gardner—Chairman. **Back Row:** Parker Blout, Dick Linford, Scott Lee.

Consisting of about two hundred individuals with a main council of five members, the pep committee was the beating pulse of athletic activity at Brigham Young. The purpose of the group was to stimulate school spirit and create a healthy atmosphere of competition. Their projects included rallies, special programs, and trips to wherever the athletic teams were playing to give them the increased impetus of knowing the studentbody was behind them all the time. The committee existed as a serving unit to the studentbody. It tried to provide the college spirit—the abandon of being involved in the competition of intercollegiate sports—with the spirit of sportsmanship and warmth suitable to BYU. They frankly admitted that they wanted to express to the world the greatness of the studentbody of BYU, and judging from the interest they stimulated, their efforts seemed to be profitable.

CHEERLEADERS. Front Row: Jack Compbell, Zeke Zimmerman, John Hedmon. **Back Row:** Arlo Sorenson, Ken Driggs.

Cosmo the Cougar

BYU	7	KSU	24
BYU	7	Ariz	33
BYU	27	MSU	0
BYU	6	UTAH	15
BYU	14	WYO	41
BYU	0	USU	26
BYU	6	GWU	23
BYU	0	UOP	14
BYU	24	CSU	20
BYU	0	UNM	26

Football

rmers

Requiem for a Football Season

Football season is over. The helmets and uniforms are put away, but enthusiasm for the future still rises from the broken fragments of a once-promising season. The services of Coach Hal Mitchell who was with BYU for three years in his effort to perfect the single wing were not renewed, and as is the fortune of athletic coaches, his interests must now turn in some other direction. Some games, like the perennial and painfully lost contest with Utah, were heartbreakers. At other times the Cougars could do no wrong, as when they handed Montana and Colorado State not only losses, but decisive defeats. With some glee and a great deal of "reserved" enthusiasm Cougar fans watched Colorado State University edged out 24-20. It was an unusual game in some other respects with the pre-game and half time activities giving tribute to President Kennedy. On the other hand, when they lost, it was a crushing blow and the fall from a shining future to a frustrating season was a long one. BYU was picked by many as pre-season favorites, but life is fond of fooling experts. Good seasons live, but mediocre and bad seasons take their toll.

Lou Andrus

Randy Autenfico

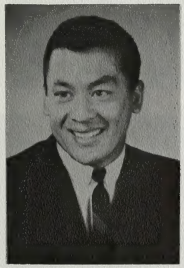

Frank Baker

James R. Ballard

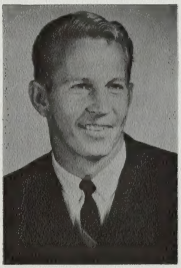

Bob Barrow

Gordon Bullock

Phil Brady

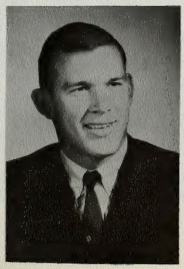

Glenn T. Bullock

Dennis Brewster

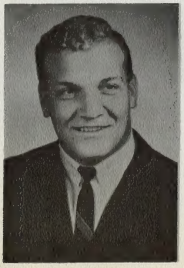

Bob Christopherson

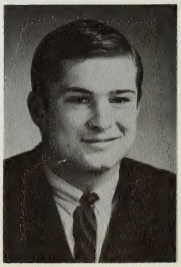

Neil Clay

Dennis Conrad

Mike Conrad

James Farmer

Leo Fish

Deon Frazier

Guy Hale

Pat Helfrich

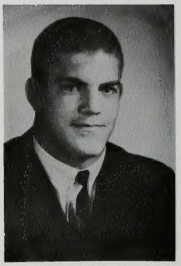
Mike Jacobsen

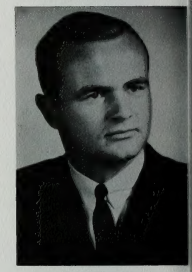
Bob Jones

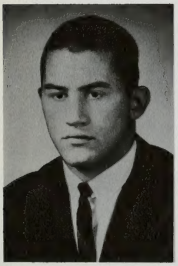
Monte Jones

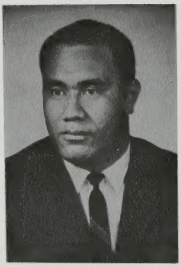
John Kawaa

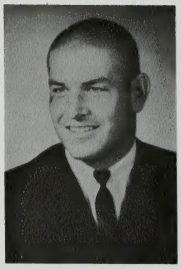
Jim Kimmel

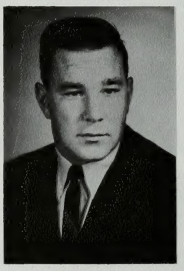
Paul Knoblaugh

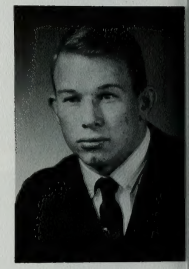
Ed Lindquist

Jeff Livingston

John Malarsie

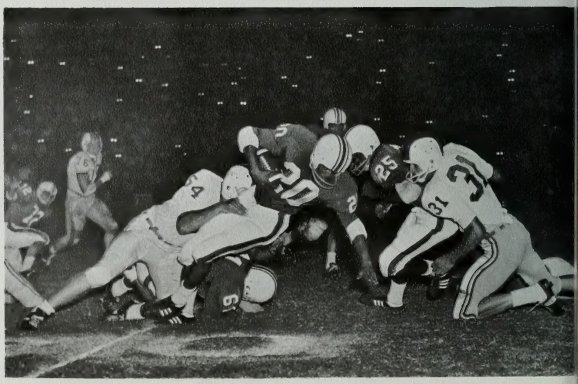

Ofati Malepeai

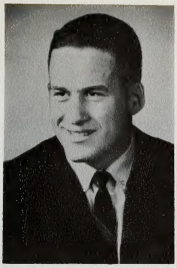

Bill Marriott

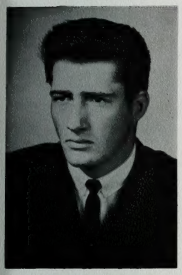

Robert L. Marshall

Lynn Mathie

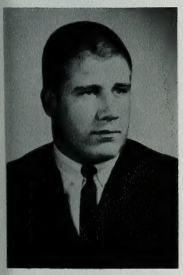

David Mayne

Austin McNaughton

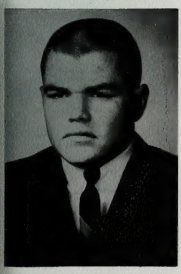

William Mitton

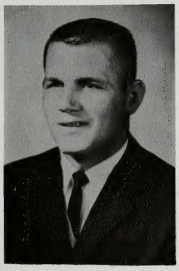

Lynn R. Mullenaux

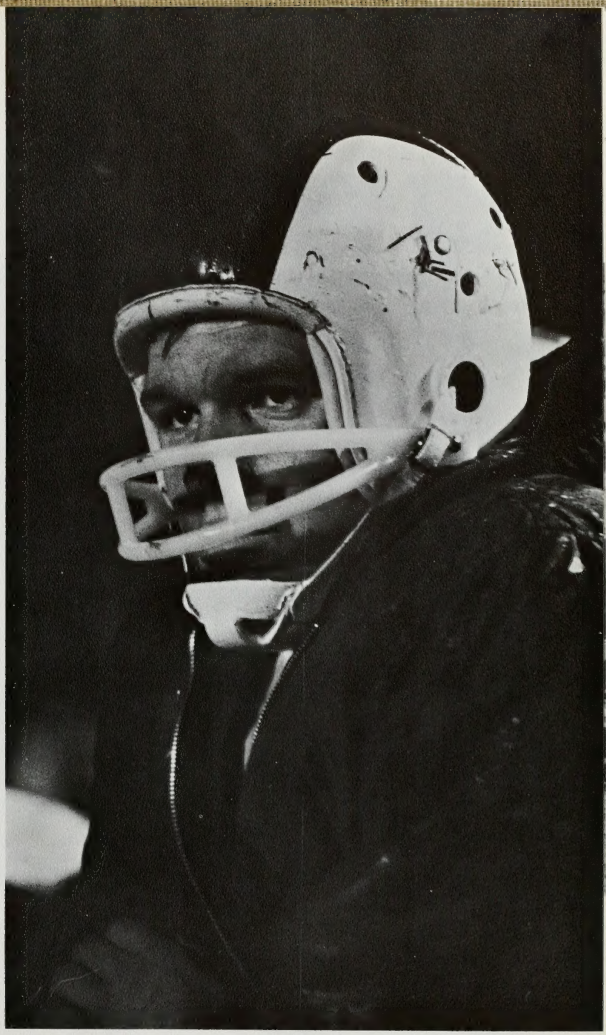

Kent Nance

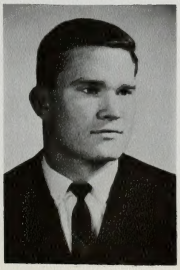

Bill Nelson

Doran Merkeley

Dennis Palmer

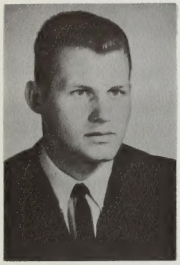

Larry Peters

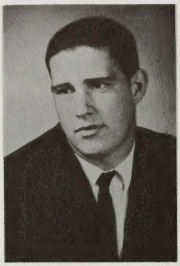

Glen Richardson

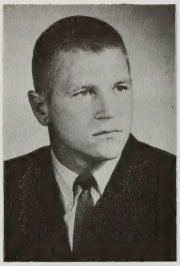

Alan Robinson

Louis Santiago

Glenn Shea

Steve Shibuya

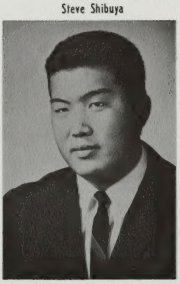

Richard Sizemore

Bruce Smith

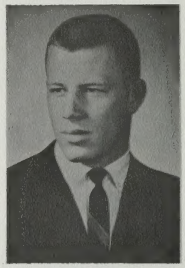

R. Lloyd Smith

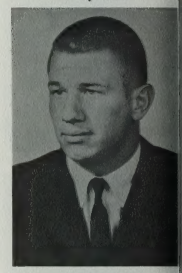

Douglas Specht

Devon Stone

Bob Tennyson

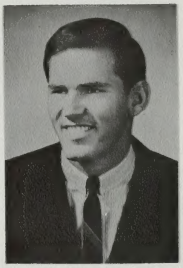

Leo B. Tripple

Jay Vesterfelt

Bill Wanosik

Doug Wardell

Kim Wilks

John Wilson

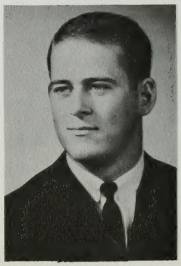

Dick Wood

Freshman Football

Front Row: Bob Collins, Elden Irvine, Gordon Jennings, Ed Green, Max Christensen, Mike DeMello, DeRoy Lavatai, Myron Monte, Earl Hadani, and Moses Kim. **Second Row:** Lenni Gertsen, Bob Ashdown, Bill Lamb, Kent Oborn, Curg Belcher, Ivan Turpin, Mel Olsen, John Graves. **Third Row:** Terry Haymond, Pete Demko, Bob Alphin, Hank Skidmore, Doug Schow, Roger Warr, Ronald Christ, Lynn Bedford, and Terry Newson. **Fourth Row:** Lory Jensen, Bill Garwson, Allen Lubin, Geoffry Homolya, Wayne Selph, Fraser Heaton, Pat McGinty, Norbert Handel, and Grant Wilson. **Back Row:** Coach Chris Apostol, Ron Startin, Bob Barrow, Bruce Samples, Jack Linder, and John Robinson.

An enviable 3-1 record was the result of the 63-64 frosh football season. Their first loss was their only loss, and they won their next three games in a row to finish with an impressive mark that from their showing, it seems feasible BYU's new football coach might well have early use for many returning freshmen during the next season. Coach Chris Apostol's job was a difficult one in that he had to assemble so many individual talents into a smooth running ball team. Unlike varsity coaches, he was forced to start with completely unknown and untested material and fashion it into a coordinated machine.

Checking over the available talent for future varsity use is the primary purpose of a freshman athletic team. Although it's not necessary to win games, the kittens accomplished this, too

BYU	7	Utah	12
BYU	35	Utah State	6
BYU	44	Air Force	0
BYU	27	Utah	14

Ski

BYU has always had its share of good skiers, but until the last few years it hasn't participated on a competitive basis with other Utah schools. The University's policy, both collectively as a school and individually as far as the athletes are concerned, has been to avoid Sunday competition. Most ski meets involve Sunday as an intrinsic part of the skiing program. In the Montana State Tournament the Alpine Team competed against the University of Washington, the University of Idaho, the University of Montana and the host, Montana State as well as British Columbia and Weber College. BYU competed in only the Giant Slalom, an event held on Saturday, and took fifth place. As an example of what can take place, at the halfway point, Brigham Young's slowest skier had a faster time than the best time of any other school. The course was set in an unorthodox manner because of the existing snow conditions and each of BYU's skiers misjudged the unusual course which was equally known to all skiers, and fell, losing precious time. In short, the school's skiers have good potential, but are hampered by Sunday events and their lack of experience as a team.

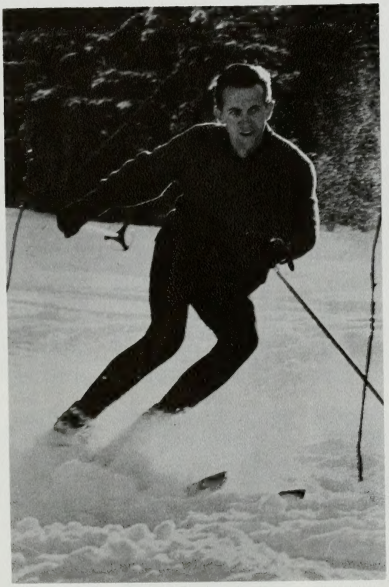

Top: A team member moves through a tight gate during a blinding snowstorm in the meet between BYU and Ricks Jr. College.

Bottom: Team members enjoyed the deep powder on the slopes at Alta while looking forward to college competition.

In competition a participant concentrates on the position of his skis as he enters a gate on the steep downhill course at Timp Haven.

Front Row: Rudy Neumaker, Peter Lysenka, Selfrid Oquist, Dan Madsen, Helge Reistad, Dennis Singh. **Back Row:** Jens Madsen, Steve Birchell, Gert Jensen, Seppo Korpela, Grahm Dodd.

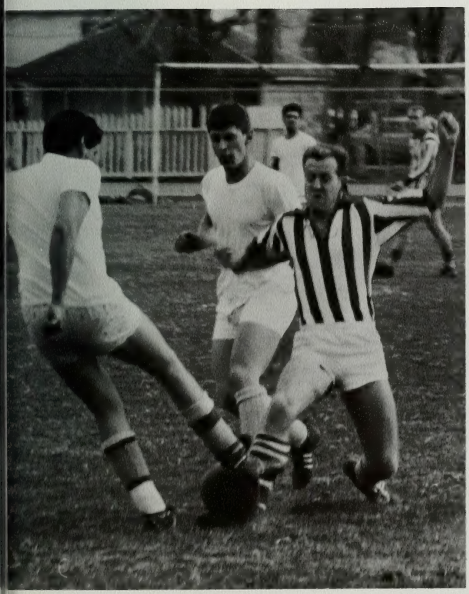

"Y" kickers show the form and skill that carried the team through an undefeated season

Soccer is a sport that generally appeals more to the Europeans than to Americans and in many places in the United States this game is relatively unknown. Brigham Young University sports one of the finest soccer teams in the intermountain region, where the area league is known as the Utah Soccer Football Association. During the season B.Y.U. dominated most of the action. They blanketed every team they competed against during the fall competition except one, when the game ended as a tie contest. The opposing team, a Salt Lake City Club, scored three goals against the Y kickers, the only scores that any team had been able to muster during the season against them. An unusual place in athletics is occupied by soccer because the season involves a split schedule; one half of the season comes in the fall and the other half is played in the spring.

Soccer

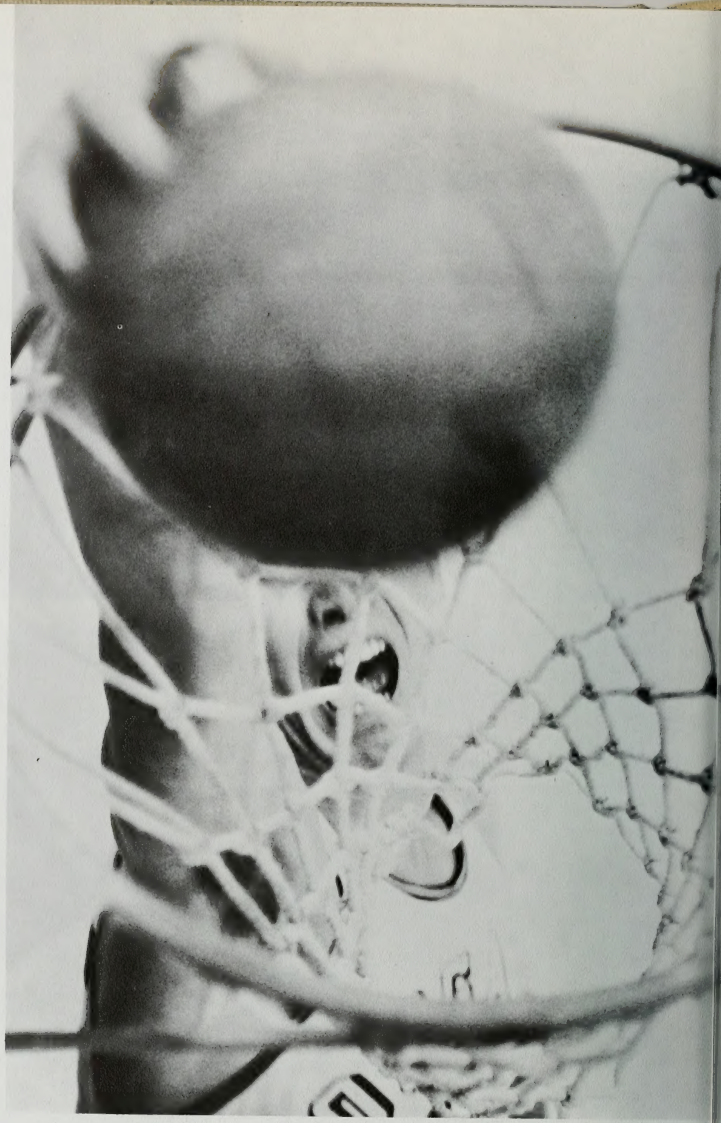

Basketball

Congdon attempts a lay-up

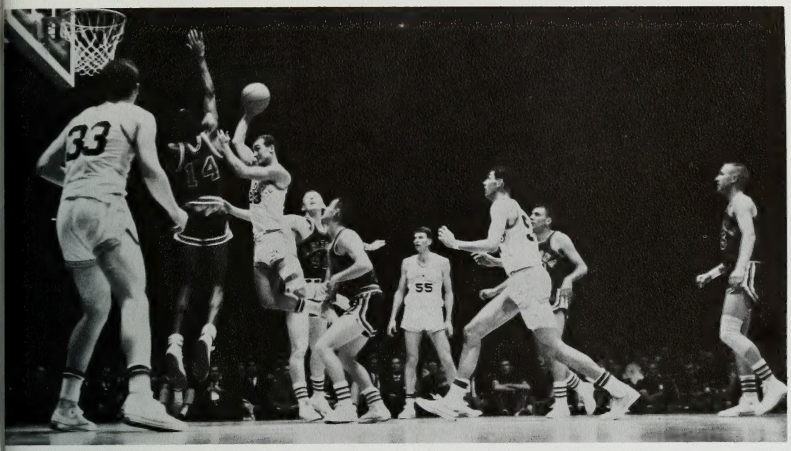

BYU had a fine basketball team, exemplified by their wins over high rated Rice, Seattle, Utah, and Arizona State, co-champion of the WAC conference. Some crucial losses to Utah by two points, and New Mexico twice, four points in the latter contest and two points in the first game, put the Cougars out of first place contention in conference play. In the second game against Utah, Mike Gardner put in six straight foul pitches in 92 seconds for a 75-72 victory. BYU ended up with a third place in final WAC standings and had a 5-5 record in conference play. BYU in their overall record was not too much above average on an empirical won-lost basis. The future of BYU's hopes is welded to the fine returning starters plus some exceptional freshmen. On the personal side of the ledger, credit goes to John Fairchild who made all-American honorable mention. He was also picked for the WAC all-conference team.

Team	Won	Lost
New Mexico	7	3
Arizona State	7	3
Brigham Young	5	5
Utah	4	6
Arizona	4	6
Wyoming	3	7

Action moves to the floor

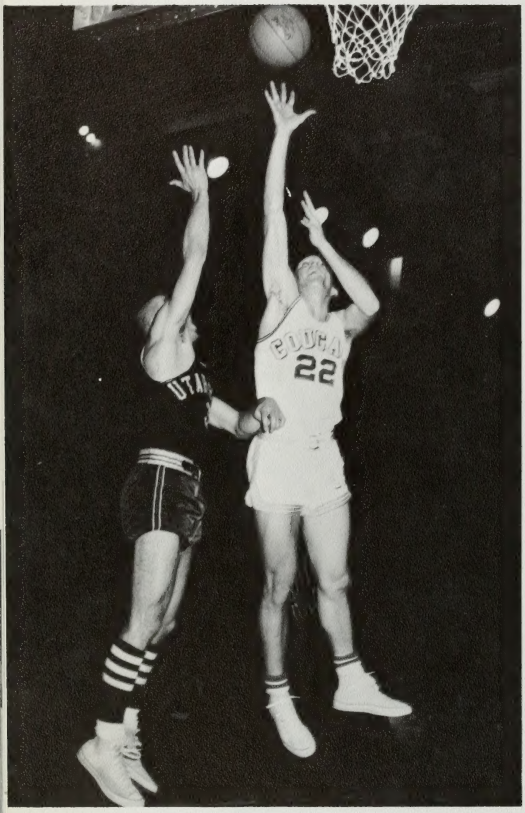

An attempt, a miss, a loss

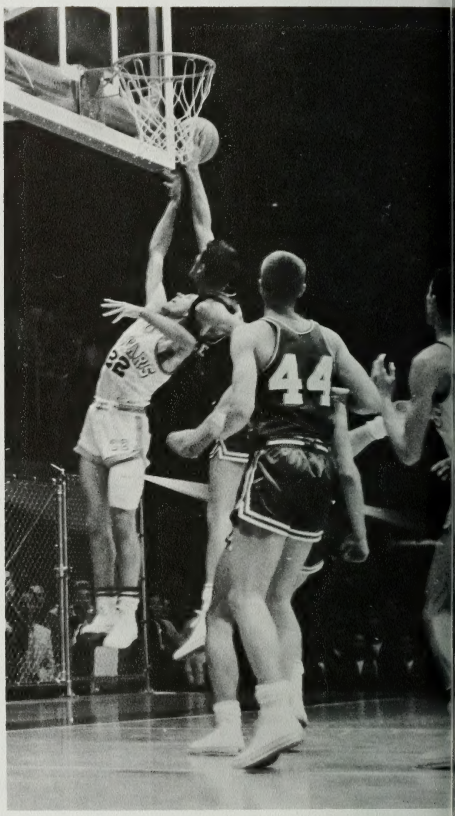

Action on the backboard

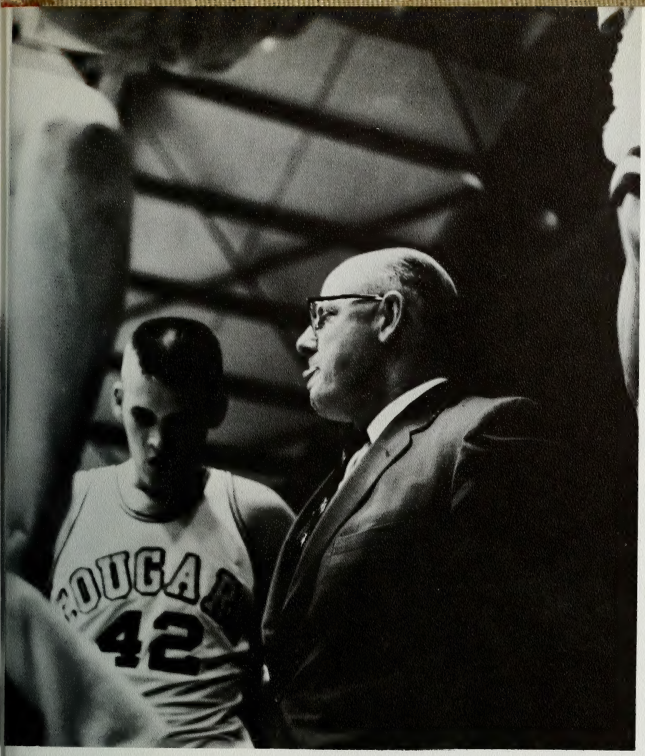

The coach, the player, the briefing

The "Wait till next year" cry heard on many college campus gathering places is usually the end product of a losing season, but this year's fairly successful basketball season was culminated with a "wait" reply. With the loss of a single senior, next year's team may well see some of BYU's finest players return on a more permanent basis. Although they defeated some of the top teams in the country this year, the Cougars were not in the consistent category. It is also ironic that while leading the league in offense with 79.0 points per game, the Cats came last in defense with a 80.2 yield per game. The Cougar offense was good enough to break the old record of 77.2 set in 1956, but even more impressive was the new school mark in field goal accuracy; hitting 44 percent of their shots from the floor, the able Cougars broke the old record of 41 percent set during the 1959 and 1961 seasons. Showing the support that BYU basketball has from Cougar fans is another record—that of the new fieldhouse attendance mark of 9,128 fans per game. This is particularly impressive in the light of the fact that this average is 850 better than the record average set in 1956. The BYU basketball team finished the season in fine style by sweeping four of their last five games. Included in that list is Arizona State, co-champion of the WAC Conference who finally lost to Utah State in the Far West regional playoffs, part of the NCAA Tournament. Utah State had an "at large" berth in the same tournament as an independent team, not being a member of the conference. BYU's only loss during their winning streak came at the hands of the New Mexico Lobos.

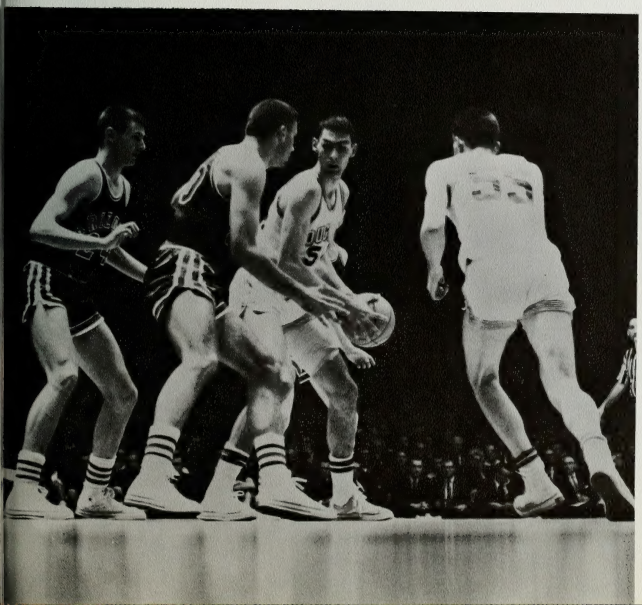

Two Wildcats corner Fairchild

"Rise all loyal Cougars . . ."

Time-out activities

SEASON RESULTS

BYU		OPP.
71	UCLA	113
74	USC	67
64	Oklahoma State	67
61	Air Force	65
89	Rice	78
95	Michigan State	90
77	Seattle	74
80	Oregon	70
58	Oregon State	68
89	Montana	65
96	Montana State	83
65	Denver	71
90	Utah State	105
73	Utah State	90
57	Denver	56
89	Utah	91
85	Arizona State	110
67	Arizona	80
75	Utah	72
106	Arizona State	90
84	Arizona	71
80	New Mexico	84
96	Wyoming	90

The administration: loyal fans

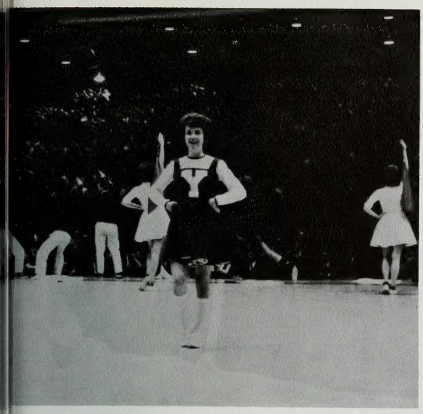

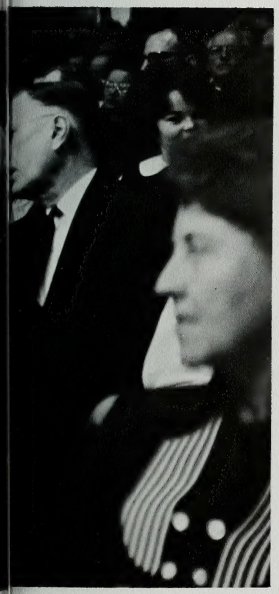

A first victory against Arizona State

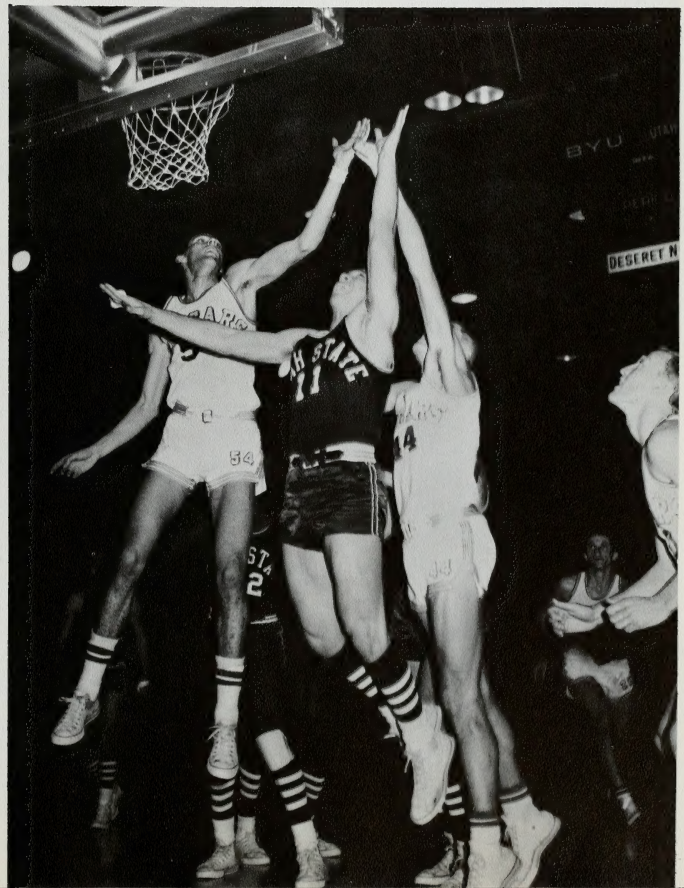

A lay-up and a loss

Two points against Utah

Revengeful Cougars see victory

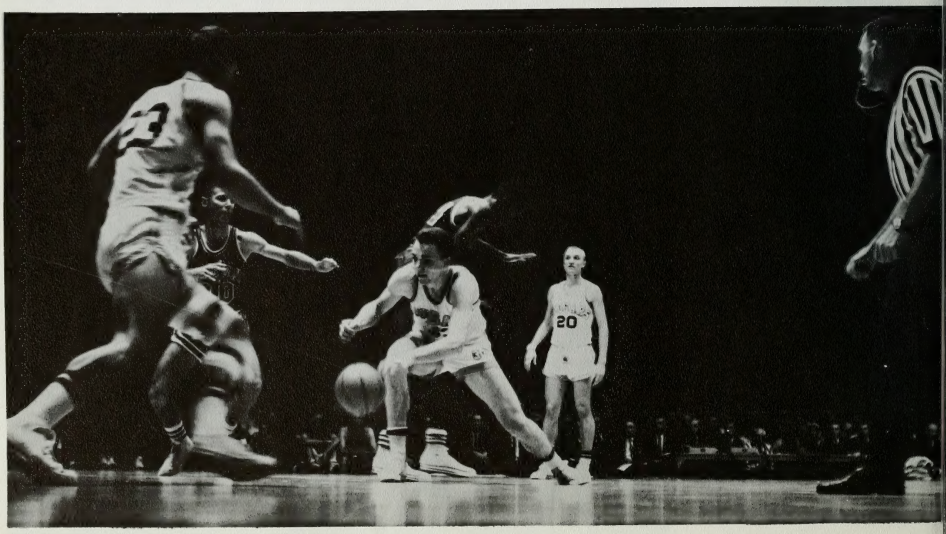

One-point margin continued to victory

Extra added attraction

Frosh victory over Papooses

A win at
Salt Lake City

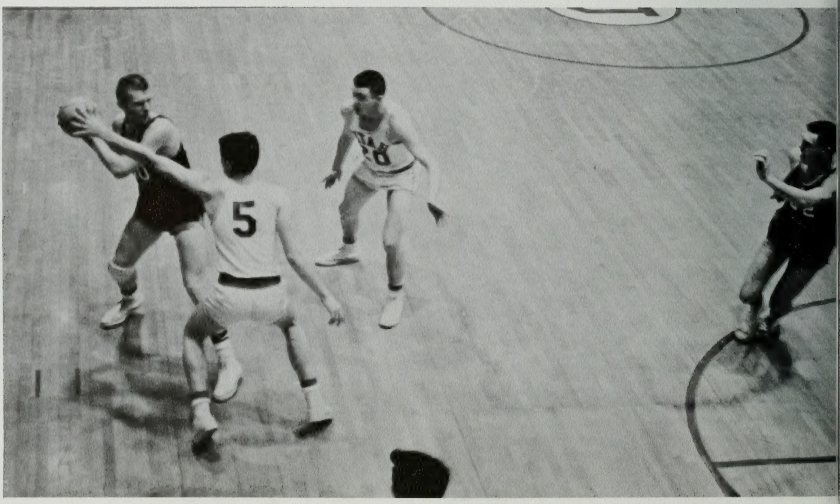

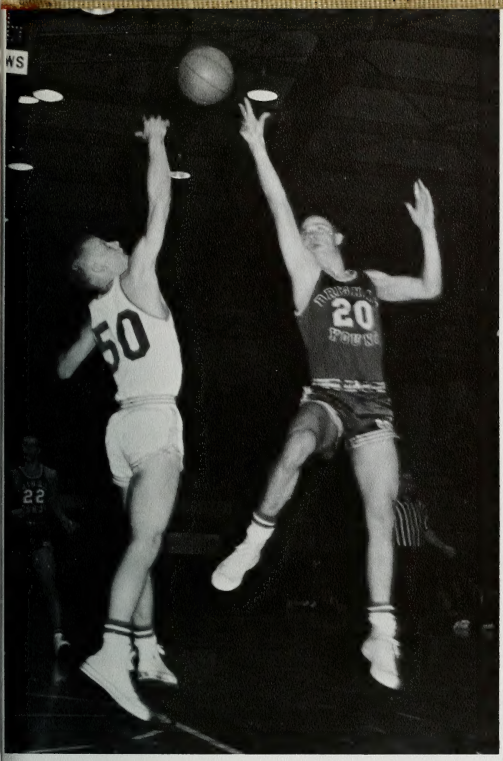

Freshman Basketball

BYU	OPPONENT	OPP.	BYU	OPPONENT	OPP.
100	Ricks College	77	115	Utah State Frosh	80
94	Ricks College	62	98	Dixie College	49
114	Snow College	75	106	Utah Frosh	95
101	Hill Air Force	52	120	Snow College	102
118	Dugway Proving	60	113	Utah Frosh	71
107	Weber Frosh	91	127	Carbon	58
86	Utah State Frosh	74	128	Weber	86

BYU's finest freshman basketball team finished a season somewhat flushed with legitimate pride. They managed to win fourteen straight ball games and rode the crest of a hundred plus points (average) to reign undefeated. The squad, composed of starters Gary Hill, Neil Roberts, Jim Jimas, Ken James, and Craig Raymond, along with some good reserves were the pride of Coach Witbeck and his assistant, Gary Batchelor. The team compiled some records of major importance. In beating the Carbon College Freshman by the score of 127-56, they broke the highest score for a single game, but the very next night against the same team they scored 128 points to break the record once again. It was Coach Witbeck's first undefeated season and his kittens, averaging 109 points per game, will add some excellent strength to next year's varsity.

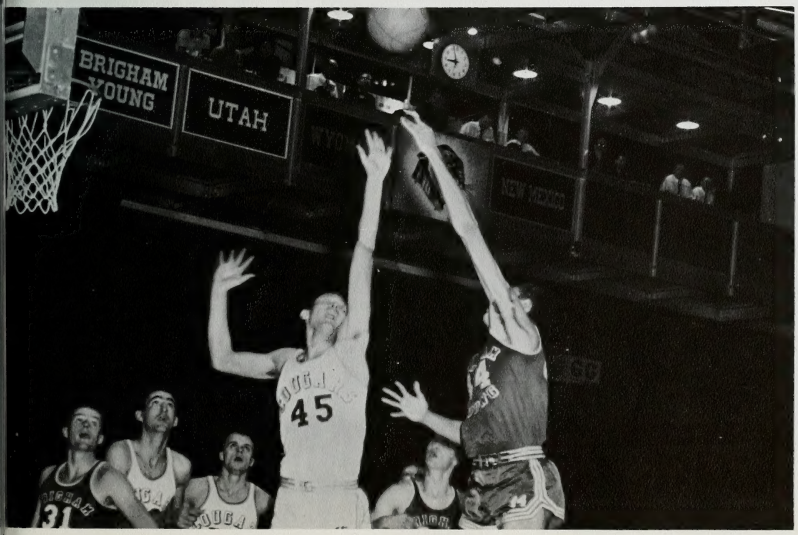

Mid-air action

Inter-squad competition

Cross Country

A school of far reaching tradition in college track circles, BYU came through adroitly in their dual cross country meets. At their best, they took Utah State with ease, winning six of the first seven places. Cross country running that is not attempted without thorough conditioning requires an excellent degree of endurance and perfect physical conditioning, BYU's cross country course is a three mile run around Timpanogos Golf Course. In the Western Athletic Conference Cross Country Championships, BYU could not muster their former strength as exhibited in their dual meets, and came out on the bottom.

WAC CROSS COUNTRY MEET

SCHOOL	POINTS*
New Mexico	34
Arizona	54
Utah	94
Arizona State	98
Wyoming	100
Brigham Young	103

*Low score wins

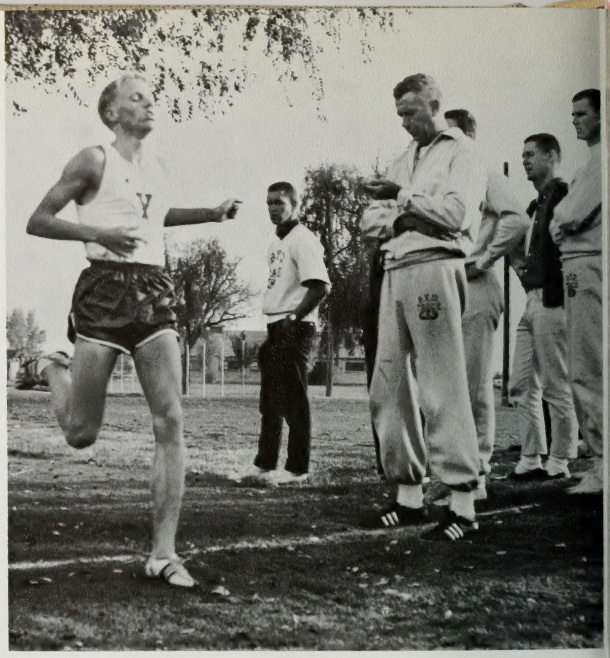

Front Row: Clint Albano, Ray Johnson, Ray Barrus, William Coley. **Back Row:** Coach Sherald James, Syd Hudak, Thomas Neus, Ron Morgan, Larry Austin, Larry Winward.

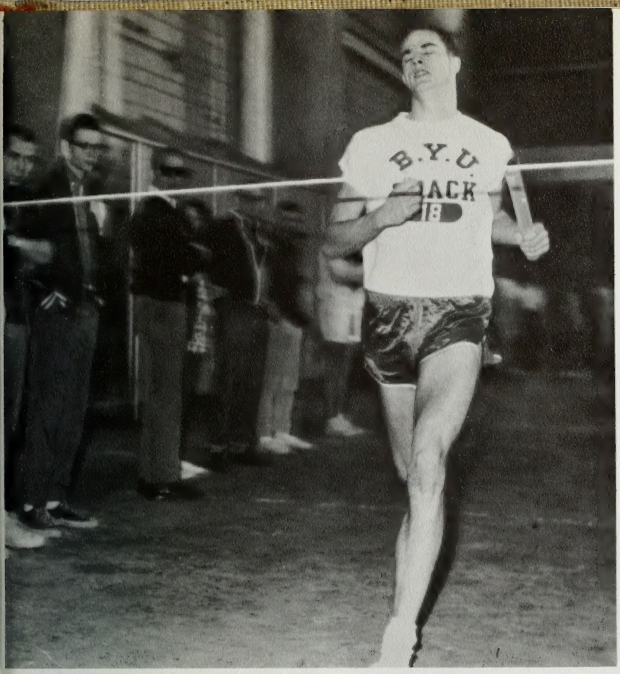

Potential Olympic 440 runner
Bob Tobler streaks across the finish line.

Track

The only thing more consistent than the school itself, at BYU, is a track team that thinks success is imminent. Experience is on her side; for many years BYU was the undisputed monarch of the old Skyline Conference, but with the advent of the Western Athletic Conference, two Arizona teams put fire back into the competition. This year's team is considered the finest group of track and field athletes that BYU has ever produced. That statement is obviously going to be impugned by those who are familiar with BYU's track team and remember some of the remarkable athletes that have passed through the many conference track wars. Coach Clarence Robison has much to back the claim that the Cougars have their finest track team of all time. His Cougars dominated the action in all of the indoor contests and during their triangle meet with Southern California and Occidental they took a closely disputed second place.

First Row: Larry Winward, Larry A. Kelly, Robert Tobler, Darryl Beardall, Razor Lake, Rod Jorgensen, Tom Bailey, Syd Hudak, Larry Austin, Ray Barrus, Dick Sonder, Brian Utley, Lloyd Hales. **Second Row:** Terry Thatcher, Wayne Derrow, Tom Agsten, Mike Coley, William Thornton, Clint Albano, David Spears, Richard Blumberg, Neil Roberts, Dennis Smith, Glen Smith, Ron Haden, Mike Donahoo, Steve Hals. **Third Row:** Roger L. Anderson, Robert Owen, James Henry, Doyle Judd, Tim Russell, Ralph Turner, Michael Douglas, Bill Marchant, Russ Pierce, Gregg Cramm, Ralph Brinkerhoff, Doug Chamberlain, Mike Bianco, Phillip Reynolds, Lester Peterson, Bryon Merrell. **Back Row:** Dale Mohler, Larry Schlappi, Sherald James, Clarence Robison—Coach.

Roger Anderson throws shot in fieldhouse meet

BEST MARKS OF THE SEASON
(as of April 4, 1964)

100 YARD DASH—Tim Russell	:09.6
220 YARD DASH—Tim Russell and Ralph Turner	:21.8
440 YARD DASH—Bob Tobler	:47.9
880 YARD RUN—Mike Coley	1:55.4
440 RELAY—Zimmerman, Kelly, Lake, Russell	:41.7
MILE RUN—	*4:09.6
TWO MILE—Dick Krenzer	9:14.9
MILE RELAY—Kelly, Agsten, Pierce, Tobler	3:15.2
BROAD JUMP—Emmett Smith	*24′ 10¼″
TRIPLE JUMP—Creg Cramm	46′ 7″
HIGH JUMP—Ron Haden	6′ 6″
POLE VAULT—Paul Skowron	14′ 7¼″
JAVELIN—Terry Thatcher	237′ 7¼″
SHOT PUT—Mike Bianco	*57′ 5¾″
DISCUS—Mike Bianco	157′ 2″
120 HURDLES—Dave Crow	:14.9
330 HURDLES—Mike Douglas	:38.2

* New School Records

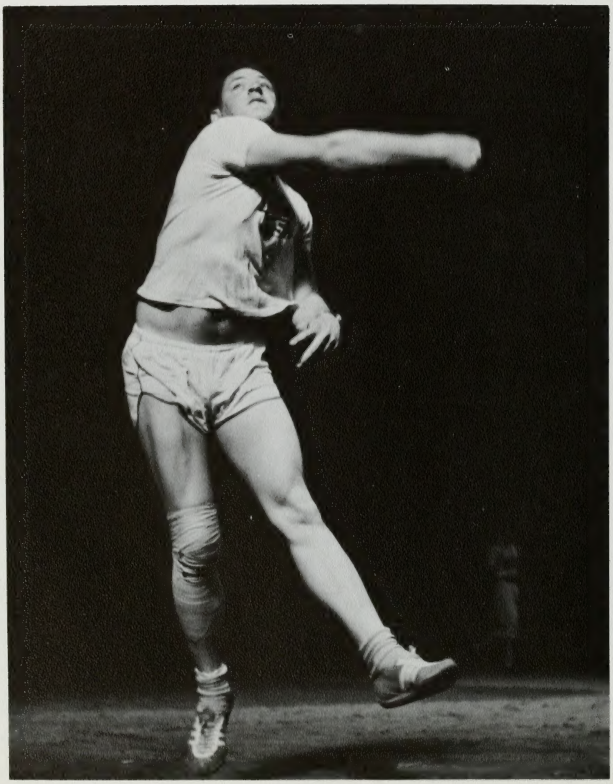

Sophomore Mike Bianco shows top discus form

Mike Douglas, 330 yard hurdler, won easily against competition

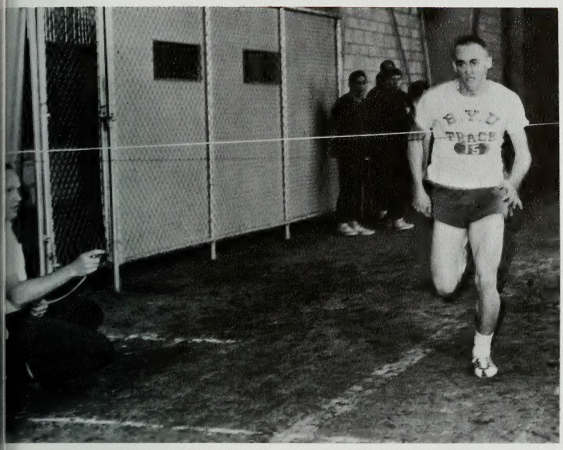

BRIGHAM YOUNG UNIVERSITY TRACK AND FIELD
SCHOOL RECORDS
(as of April 1, 1964)

EVENT	RECORD	HOLDER	YEAR SET
100-YARD DASH:	:09.5	Dick Millett	1958
220-YARD DASH:	:21.0	Cy Ellsworth	1938
440-YARD RUN:	:46.0	Robert Tobler	1963
880-YARD RUN:	1:50.0	Dean Lundell	1964
MILE-RUN:	4:10.3	Ray Smith	1962
TWO-MILE RUN:	9:07.7	Gary Griffith	1958
HIGH HURDLES:	:14.2	Dave Parker	1957
	:14.2	Eldon Hastings	1957
LOW HURDLES:	:22.8	Dick Millett	1959
INTER. HURDLES:	:37.6	Mike Douglas	1963
BROAD JUMP:	25′ 8¾″	Kent Nance	1962
TRIPLE JUMP:	47′ 1″	Emmett Smith	1963
HIGH JUMP:	6′ 11″	Ed Costa	1960
SHOT PUT:	55′ 1¾″	Mike Feemster	1964
DISCUS:	180′ 6″	Ron Mickle	1962
JAVELIN:	250′ 3″	Charles Higins	1956
POLE VAULT:	14′ 10″	Danny Boyle	1963
440-RELAY:	:41.5	Dick Zimmerman	1963
		Howard Parker	
		Bob Tobler	
		Larry Kelly	
MILE RELAY:	3:11.7	Larry Kelly	1963
		Kirk Wright	
		Dick Zimmerman	
		Bob Tobler	

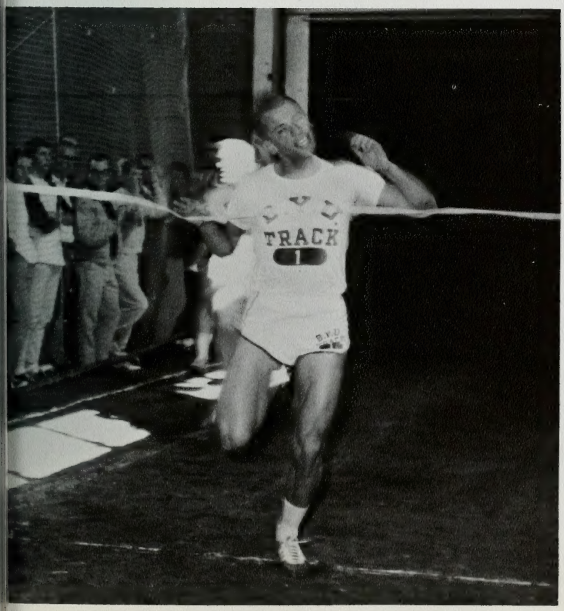

Sprinter Rich Zimmerman strains at tape during indoor track meet

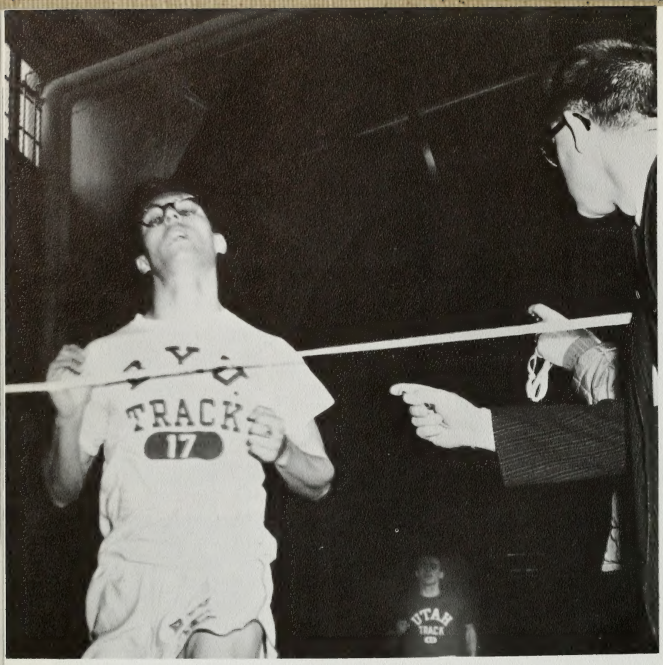

Tom Agstan, another of BYU's 440 runners, finished tired but strong

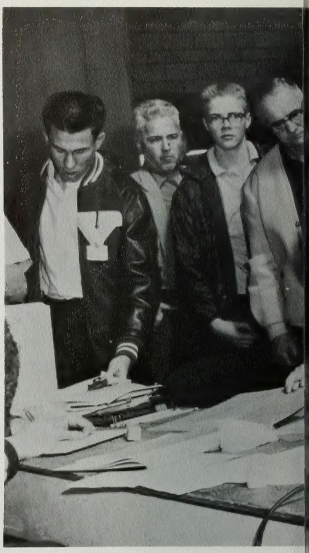

At Arizona State anchor man Tim Russel brings home first place to relay team

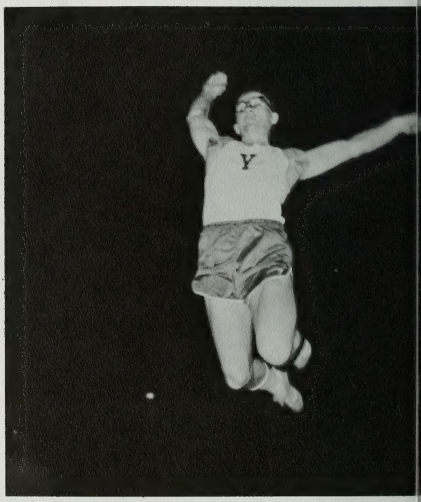

Form, height, and speed made Emmett Smith top BYU broadjumper at Arizona State

Announcer and officials compute track and field results while spectators wait.

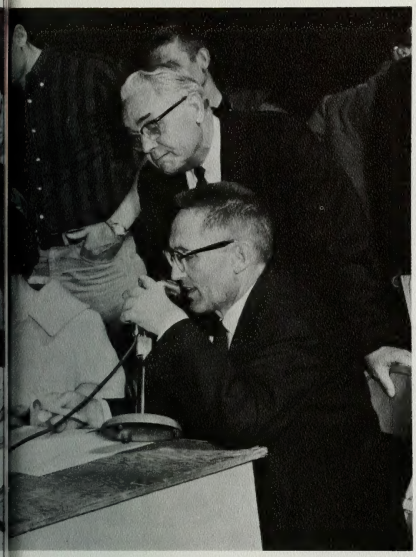

Two track meets which put BYU into the realm of putative conference champions were wins against Arizona and Arizona State. The thirty-man squad of Coach Clarence Robison came through with brilliant performances. During the latter meet with Arizona State, Bob Tobler turned in a 46.9 second 440 yard dash and Dick Krenzer posted a 4:07.3 mile as well as a 9:10.4 time in the two mile event. Bob Tobler ran a 46.0 second 440 last year, a mark that placed him among the world's four best quarter milers. Tobler's chances for participation in the 1964 Tokyo Olympics looked good. Another man that performed well for BYU in the field events was Mike Bianco, the new holder of BYU's shot put record at 57′ 5¾″. Emmett Smith, with a Canadian citizen's record pending for the broad jump, had the best ever BYU mark of 24′ 10¼″ in that event. The win against Arizona State was impressive in light of the fact that the experts had picked the Arizona team as the pre-season favorite to win WAC track and field wars. BYU did not become over confident, however, as some of Arozina State's best competition didn't see action. Henry Carr currently has a world record of 20.2 in the 220 yard dash pending—he was one point getter who wasn't able to compete. All this and without a track to compete on was a feather in BYU's cap.

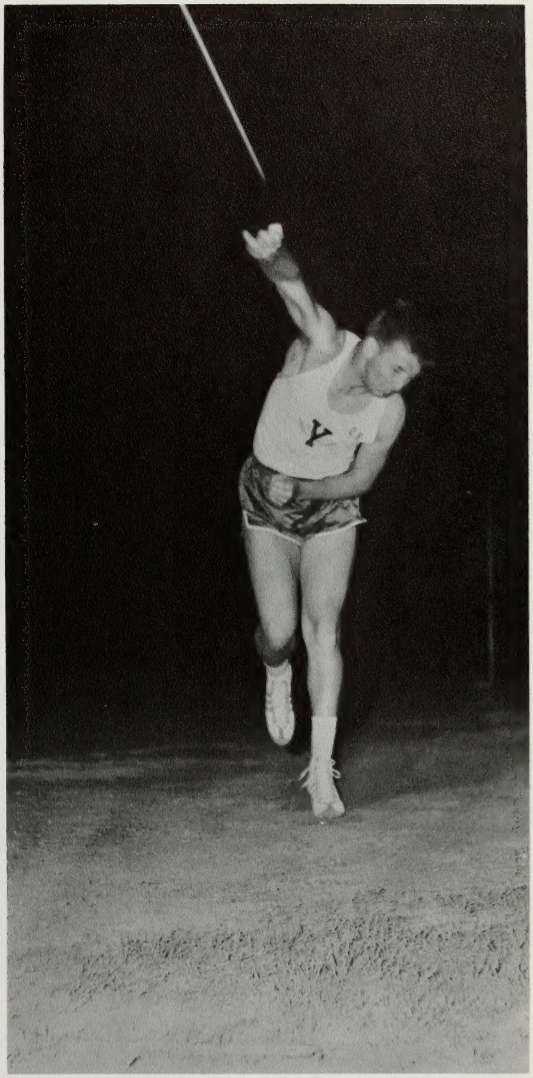

Senior Terry Thatcher throws javelin in his last year of competition.

Wrestling

Front Row: John McDougall, LeGrande Boyer, Mike Hart, Dennis Herendeen, Jim Brown. **Back Row:** Tomio Saishu—Assistant Coach, Mike Young, Mac Motokawa, Monte Jones, Randy Pentz, Lowell Curtis, Elmo Roundy—Coach.

Who has the advantage

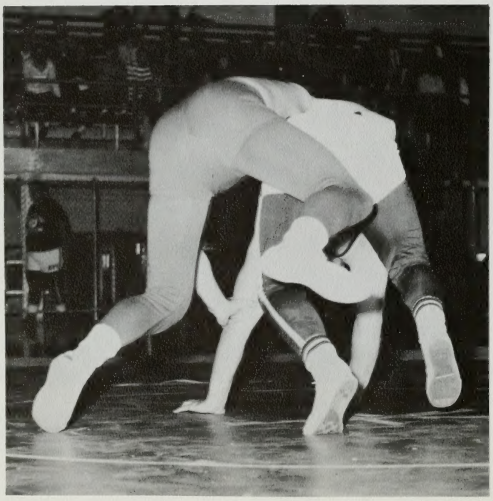

Taking second place in the final WAC standings, the BYU wrestling team lost out to Wyoming while Utah came in third, followed by New Mexico, Arizona State and Arizona in that order. A wrestling team composed of such stalwarts as Mike Young and Mac Motokawa put some real fire into this season's action. These two grapplers also represented BYU in the NCAA wrestling championships at Cornell University, Ithaca, New York. In these conference champions, Mike Young, undefeated prior to the WAC meet, finished in fourth position, while Mac Motokawa captured first place in his 130 lb. weight classification. Taking all things in stride, Coach Elmo Roundy slipped into his present position—after Clint Whitfield accepted a coaching position at the University of Montana. One of the best performances of the year came at the expense of Oregon State. BYU tripped them by two points, 17-15, and captured a win over a team which is nationally ranked and the pride of the Pacific Northwest. BYU's best series of matches were those five events just prior to their loss to Utah State. They won these contests in good fashion—their only close match being the fore mentioned contest with Oregon State. Utah, Idaho State, Arizona, Arizona State and Oregon State fell in that order. The loss to Utah State was the Cougar's third defeat of the year.

A contest of strength

Expended energy to gain the advantage of position

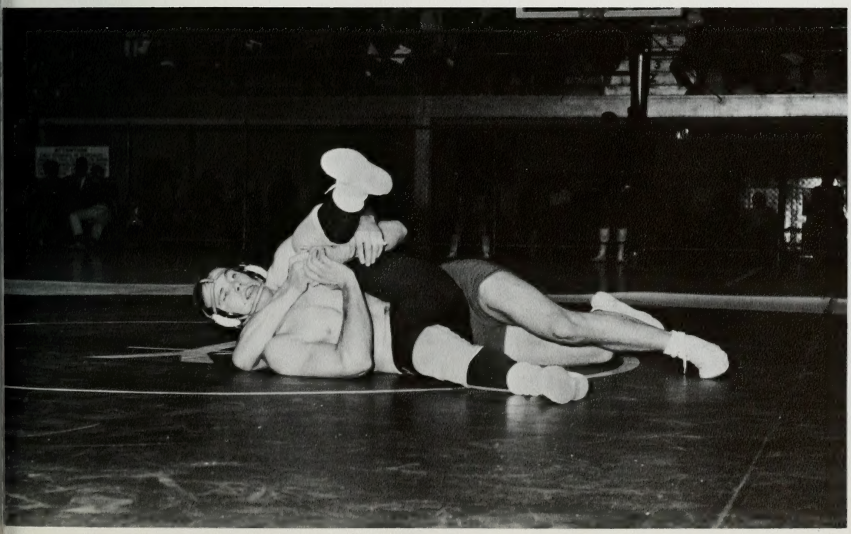

Baseball

Will it curve, drop, or slide?

Prospects for BYU's 1964 baseball team seemed better at the beginning of the season than they had at the end of the 1963 season. Last year BYU had four men graduate, two sign with big league teams and one tragically hurt in an automobile accident. Such stalwarts as pitchers Val Snow, Joe Beecroft, Steve Cahoun and Jim Hatch put Cougar pitching this year in good shape. On the outfield scene, one of the nation's top homerun hitters, Roger Burt, gave opposing pitchers their share of trouble. Four of the teams which BYU met in their first road trip of the year, an eleven game trek into California, are ranked among the top twenty teams in the nation and Coach Glen Tuckett was quoted as saying, "This is one of the toughest schedules we have ever attempted." BYU didn't fare too well on the trip, winning two while losing nine. It did give Coach Tuckett ample opportunily to solidfy his starting line up and to uncover the team's strengths and weaknesses. Facing the opposition at home, the Cougars did quite well at times. They snatched a double header from Utah State University and while they had a slight loss in power at the plate during the year the overall strength of the club improved.

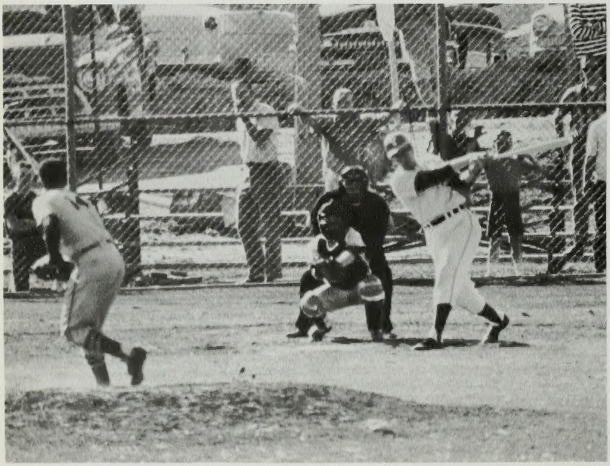

View from second base

Spectators watch from where they can

The vantage point of high ground

Come on home

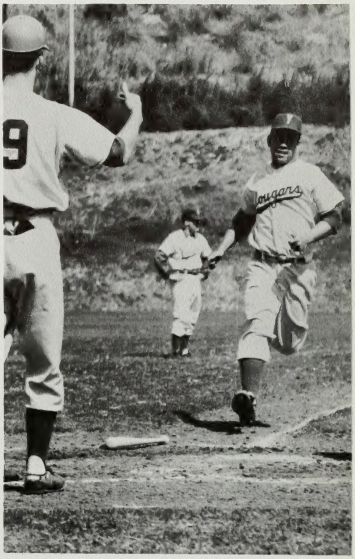

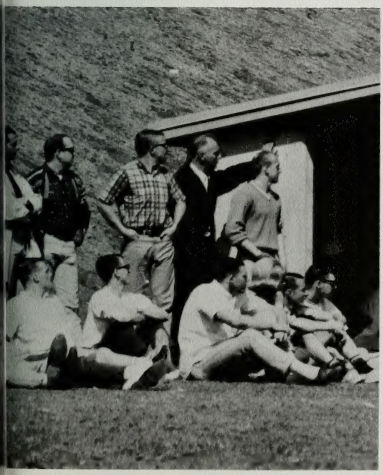

Safe at first

Another close play at first

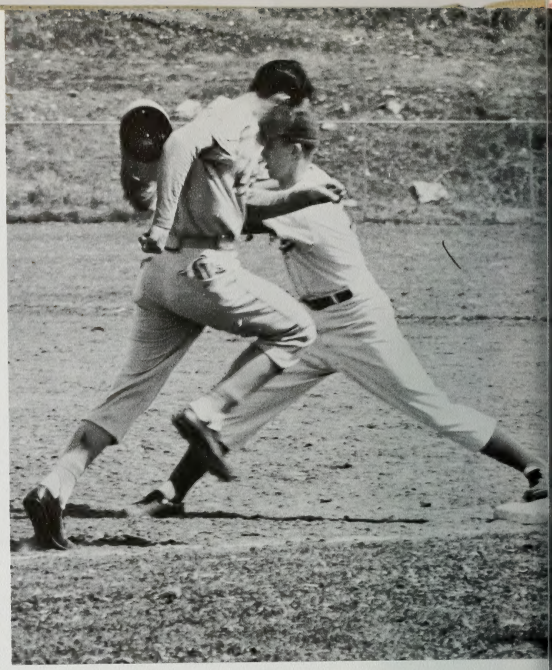

Cougar reaches home for score

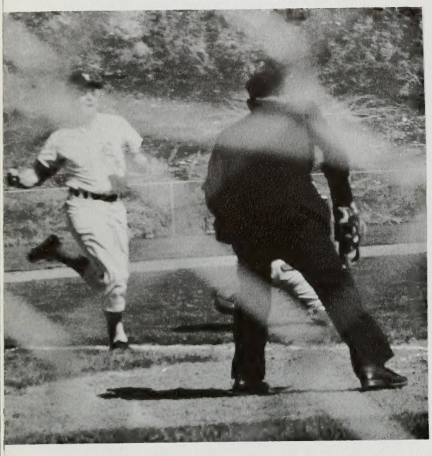

Front Row: Richard Wilson—Manager, Roger Burton, Chuck Midland, Bob Baker, Gordon Loveless, Newel Sargent, Jerry Scheurn, and Jerry Nyman. **Second Row:** John Walker, Doug Wardell, Dick Nemelka, George Taufer, Phil Olsen, Frank Snyder, Bud Parker, and Jim Barry. **Back Row:** Bob Martin, Val Snow, Guy Hale, Jim Hatch, Rich Long, Joe Beecroft, Rick Putmann, Steve Cahoon, and Coach Glen Tuckett.

Retreat to first

Tense, excited, yet confident, the batter waits

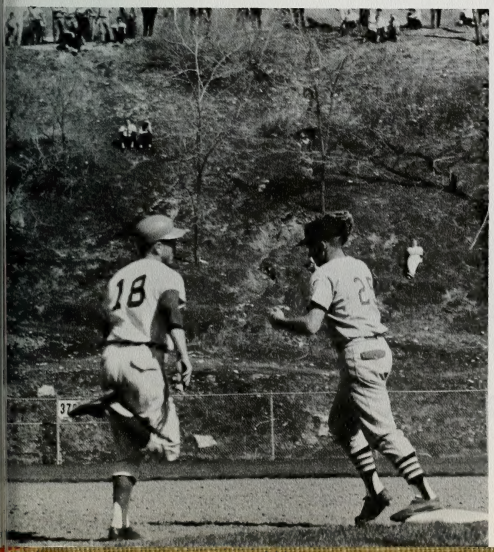

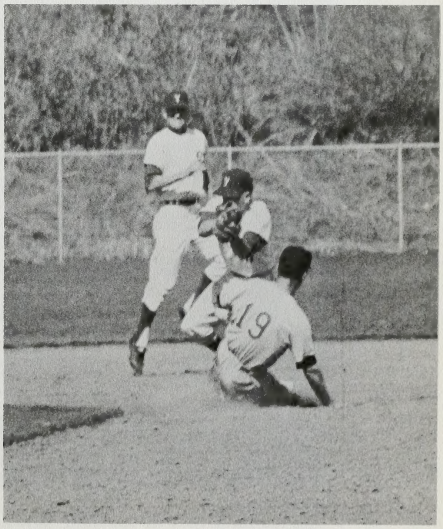

Another stolen base

"Eight more men and I'll be up again"

Tennis

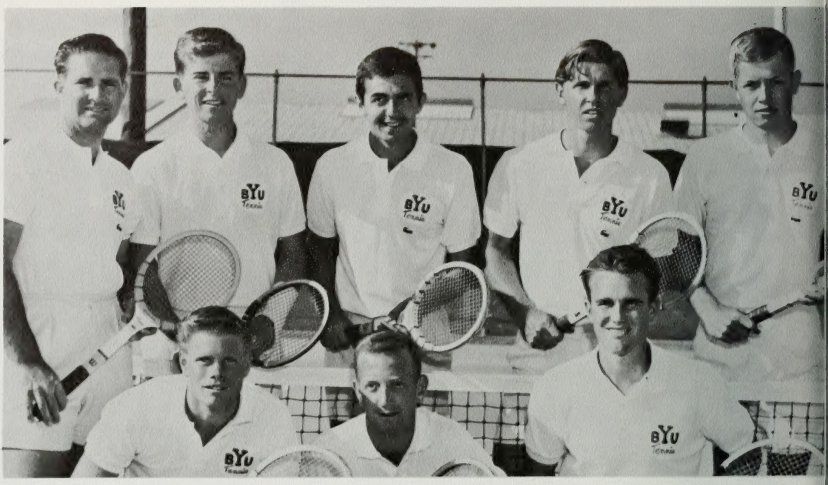

This year's tennis team has been considered the finest the school has yet put together, truly a feather in Coach Pierce's cap for his first year of coaching the team. Veteran team members, George Conway and Bill Fort gave the squad its foundation of skill and strength. Team members were: **Front Row:** George Conway, Harvey Bottlesen, Bill Fort. **Back Row:** Coach Wayne Pierce, Ted Campbell, Carlos Sendel, John Pierce, and Don Lowe.

Coach Tucker and his team of four sharp freshmen, one sophomore, and one junior working under the handicap of a late spring which prevented them from getting in some good green practice, engaged in a vigorously competitive season. This young team with a great potential looked forward to the WAC meets. The Golf team included Coach Kary Tucker, Bruce Difloure, Doug Swendsen, Roger Merrill, Ken Ridd, Craig Ridd, and Don Wood.

Golf

Gymnastics

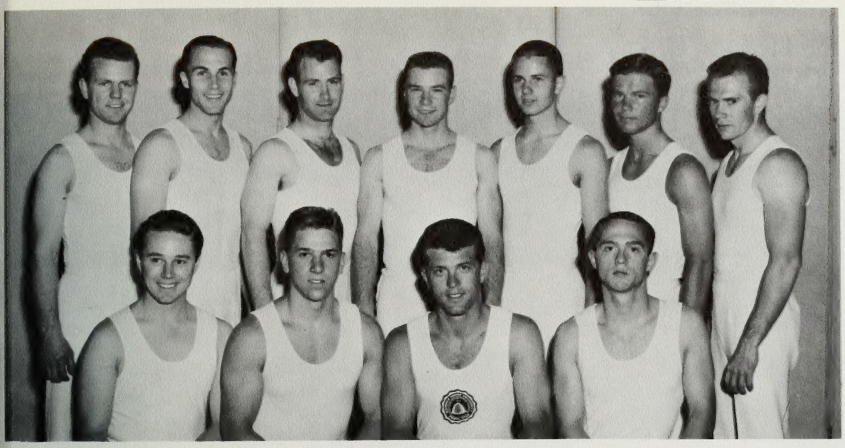

The Gymnastic team included, **Front Row:** Jay Markham, Roger Zierenberg, Lee DuPaix, Perry Guinn. **Back Row:** Bruce Molen, Jim Young, Lynn Leigh, Richard Snow, Jerry Solberg, Ron Eddington, and Ron Newsen.

Finishing the season with a 5-4-1 record the Gymnastic Team placed third in the WAC matches. The team also saw three of its members participate in the NCAA meet held at Los Angeles State College.

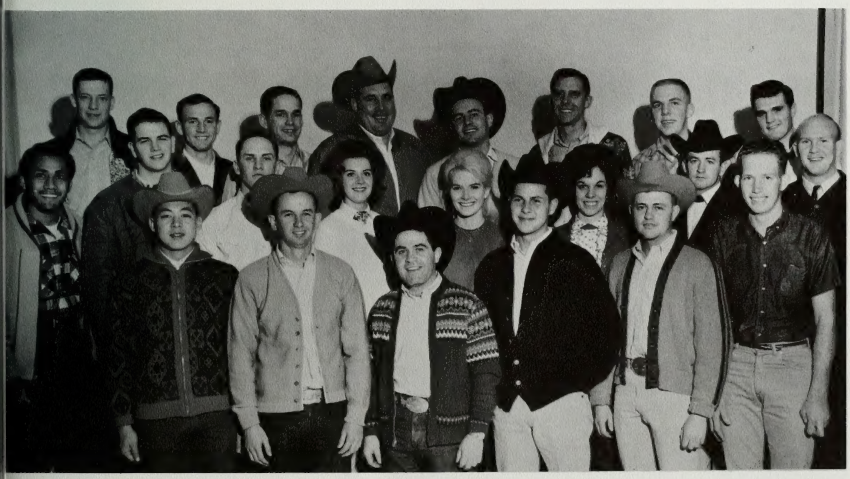

The Rodeo Club, representing BYU, participated in the Rocky Mountain Region Intercollegiate rodeo competition which was held at Douglas, Wyoming. The club included, **Front Row:** Ray Yamauchi, John Hamilton—Vice President, Brent Weaver—President, John Tibbitts—Social Chairman, Harold Wight, Dallas Orchard. **Second Row:** Taufa T. Pulu, Don Thompson, Tom Buxton—Publicity Chairman, Betty Brown—Secretary-Treasurer, Linda Secrist, LaVern Hamilton, Dennis Hamilton, Dave Ganzel. **Back Row:** Gerald Jones, Joe Staheli, Gary E. Gaulding, Jerry E. Brown, Shawn Davis, Evan Goulding, Bruce E. Coleman, Curtis Biggs.

Rodeo

Intramurals

Three blockers from the right come up to defend against high powered spike

The Women's Intramural staff included, **front row:** Marsha Fox, Joan Durrant, Ann Rasmussen, Sheryl Condie, Joan Reeve. **Back Row:** Elaine Michaelis, advisor; Dixie Grimmett, advisor; Mary Wilson, Renae Howell, Margret Greenwood, and Myreen Loveless.

Men's Intramural staff included Helen Brinkerhoff, Secretary; Duane Ballard, Individual Sports Manager; Jay Naylor, Director; and Ron Pierce, Team Sports Manager.

Delicate balance and lightning reflexes once meant survival

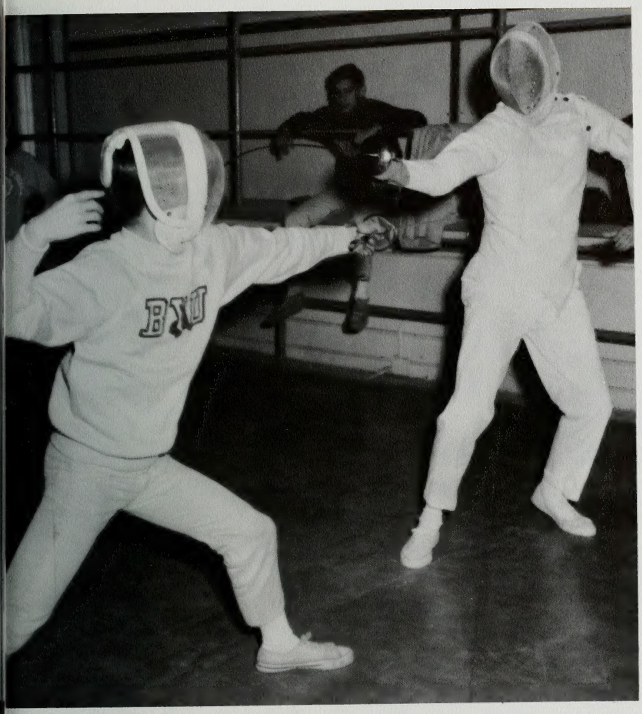

"Sports for all, and sports for sports' sake," has been the theme of both Men's and Women's Intramurals for the school year of 1963-64. More students participated in this year's program of activities than in any previous season. The calendar of events showed 29 different activities with 41 separate tournaments conducted in these activities. Last year there were approximately 11,650 participants compared to over 14,000 this year with many students participating in more than one or two events.

Four events received especially heavy play, they were: Basketball involving 138 teams, 451 games played with 1450 participants; Flag Football involving 105 teams, 335 games played with 1300 participants; Volleyball involving 111 teams, 312 games played with 1000 participants; and softball involving 84 teams, 307 games played with 1200 participants. The teams represented groups from every aspect of campus life; namely, clubs, honorary units, various campus halls, off-campus housing, and service units to mention a few. As a result of the disbanding of social units on campus the intramural program has soared. The main emphasis has been to encourage non-affiliated groups to actively engage in the program.

Women's Winners

Volleyball:
- Housing ..... Whitney Whips
- Stakes ..... 40th Ward
- Majors ..... Myer's Team

Basketball:
- Housing ..... A. Richards
- Stakes ..... 8th Ward
- Majors ..... Bird's Team

Free Throw Tournament:
- Housing ..... A. Richards
- Stakes ..... 10th Ward
- Majors ..... Myer's Team

Winter Carnival:
- Housing ..... Sportswomen
- Majors ..... Greenwood's Team

Gymnastics:
- Housing ..... A. Richards
- Stakes ..... 10th Ward
- Majors ..... Greenwood's Team
- All-around ..... Margaret Greenwood

Bowling:
- Housing ..... Whitney Whips
- Stakes ..... 33rd Ward
- Major ..... Faculty

The Miss Rejects won the all-school flag football championship for the third year in a row, gaining permanent possession of that trophy. The Rejects, coached by Ron Mickle for the third year, completed all three seasons without suffering a single loss to rack up a perfect score of 44 wins and 0 losses, which gave the team the distinction of being the first to retire an intramural trophy in the history of BYU intramurals.

Skier in between gates analyzes her next turn

Consternation—move, counter move and eventual checkmate

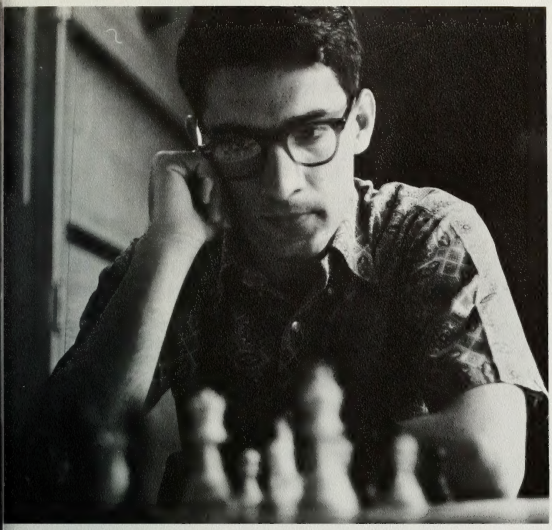

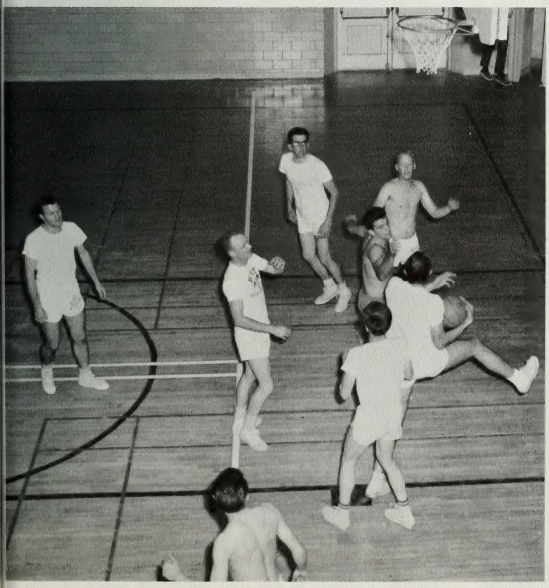

Intramural basketball had a reputation for being rough and tough, and participants were not above fouling

Men's Winners

Flag Football ..... Miss Rejects
Fencing ..... Brent Larsen
Table Tennis:
  Singles ..... Farrokh Neghabat
  Doubles ..... Don Lowe, Jon Pierce
Handball ..... Larry Taylor
Wrestling:
  123 lb. ..... Tim Sperry
  130 lb. ..... Delos Adams
  137 lb. ..... Cam Caldwell
  147 lb. ..... Gary Hansen
  157 lb. ..... Bill Cranney
  167 lb. ..... Steve Epperson
  177 lb. ..... Wynn Westcott
  191 lb. ..... Bob Gunn
  Heavyweight ..... Bob Collins
Ice Skating:
  220 yd. dash ..... Peter Berey
  880 yd. relay ..... Sportsmen
  Figure Skating ..... Gary Clayton
Skiing:
  Men's slalom
    Class A ..... Bill Fuller
    Class B ..... L. G. Sparks
    Class C ..... Bob Hinkle
  Downhill
    Class A ..... Bill Fuller
    Class B ..... Ron Shuck
    Class C ..... Chuck Stewart
Broomball Hockey ..... Fabulous Five
Bowling ..... Norsemen
Chess ..... Vezgen Gregori
Checkers ..... Marcus Sorenson
Volleyball ..... Sportsmen
Gymnastics ..... 2nd Ward
Winter Carnival ..... Sportswomen
Horseshoes ..... Willis Sintay
Battle of the Beef ..... Great Iranians
Turkey Trot ..... Bob Browne
Co-reg. Volleyball ..... Great Iranians
Basketball ..... Sportsmen
Tennis:
  Mixed Doubles .... Diane and Dennis Elwell
Badminton:
  Mixed Doubles ..... Kathy Brothway, Pete Troger
Cross Country ..... Bob Browne

Honors Section -- Spirit of the Y

Once in a while there filters into the life of anybody, someone who makes living worthwhile. Most of the time these people go without knowing they are appreciated, or that they are instrumental in influencing someone else. Occasionally these influences become so strong that they are felt by more than the individual, and the groups of twos and threes nod and agree that somebody is really something. In keeping with the theme of this Banyan we looked for what made up the Spirit of the Y. We found almost overwhelmingly that it depended on people. So last fall the Banyan conducted a search for people who deserved to be honored as instrumental in furthering the Spirit of the Y. Students, staff, and faculty alike were to be chosen by those who found them most competent and capable for their positions. Many applications were considered, all were qualified, but these eight have been chosen.

Harvey L. Taylor

He cares about people, and he cares about BYU. Over ten years ago, President Harvey Taylor made up his mind that he would not come to BYU, but with the persistence of President Wilkinson, he was finally convinced. Here President Taylor has become BYU: To countless students who hear him speak, who find his words a guidance, who go through his office door every day, he is the Y. Theoretically, as Acting Chancellor of the Unified Church School System, President Taylor doesn't meet with the students, yet he still finds time in his busy schedule to listen and to counsel. His own personal philosophy includes the belief that every student must be given a chance. Although his realistic mind tells him that there are no words that make BYU the only place in the world with a magic metamorphosis that takes place when students arrive, there is a change made gradually, when the spirit of the Y absorbs into the students.

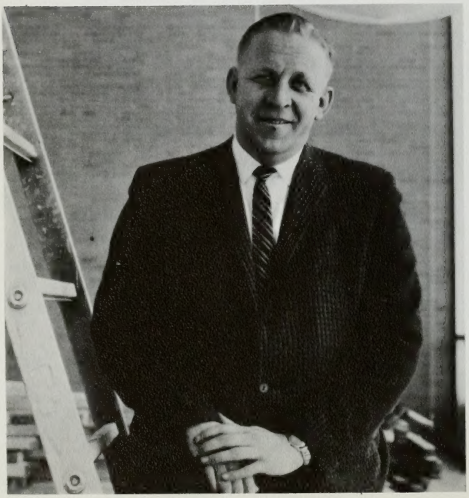

LaVar Rockwood

Over the door hung the auspicious title of Coordinator of Student Activities, and yet behind the door was a man so concerned with the student that it was only fitting that his office be in the basement of the Student Service Center, the origin of student-sponsored events. He has been likened to a king-size Dennis the Menace, right down to the blond hair and devilish grin and is apt to liven the bookstore basement with anything from telling the latest jokes to singing musical comedy at the top of his lungs. But LaVar has a serious side to him that is just as important, just as vital, and just as much needed by those who associate with him. He is personable in his dealings with the studentbody, sensitive to them and their emotions, and tries to make them feel the importance of being sensitive to others. He has great insight into people, seeming to know when they need an extra boost. It is for this caring about people, that LaVar is a part of the Spirit of the Y.

Charles B. Henson

Charles Henson is probably one of the busiest and most talented faculty members on campus. As set designer for all the campus musical and theatre productions he is always in the process of designing, building, or striking a set, and is often required to do all three at once. Also, Brother Henson has been technical director in the past few years and as such he was responsible for teaching people to head crews of lighting, properties, and construction. When he first entered college at BYU he went into architecture, then civil engineering then to painting and finally incorporating all three to stage design. He finds the theatre satisfying because of the challenging variety of each new show. Chuck is an artist, but no artistic temperment. Chuck is a designer, but no designer's folly. He has a forward feel for what is coming up in the theatre world as well as a capable ability to manage people and make them like it.

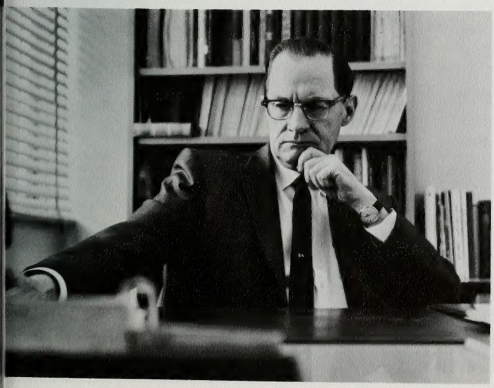

Edwin J. Butterworth

Edwin J. Butterworth, director of press relations for the university, is of faculty status yet is also a part of the administration. His duties including handling all BYU publicity outside the school, and as if that weren't enough, he furnishes news to the **Daily Universe,** serves on the Board of Publications, besides activities which have included church positions and singing in the Tabernacle Choir. In addition to his endless responsibilities at the News Bureau, he teaches journalism, is a member of various BYU committees, plus being head of publicity for the Stadium Fund Drive. His valuable and valid opinion is sought almost daily by students and faculty members. He feels also that the News Bureau can serve as a training camp for aspiring journalists and endeavors to hire as many as possible. His interest in the Y is not merely administrative and remotely academic, but an active concern for the students and their needs.

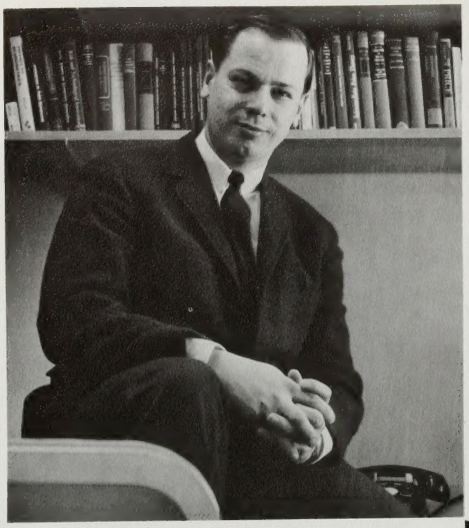

Richard B. Wirthlin

Respected and appreciated as professor, bishop, and friend to many students is Dr. Richard B. Wirthlin, chairman of the Economics Department. Those who know Dr. Wirthlin well recognize him as an intelligent, gifted man who does not let excellence in one field make him any less interested in the rest of the world. His interests appear boundless. He has an intelligent appreciation for both sports and fine arts, he reads incessantly, he loves animals, he enjoys debate, and he is an avid fisherman. Dr. Wirthlin is still in the habit of thinking. He loves to teach and is an excellent teacher. He is a real, whole person—his spirit is one of life and vitality, of enjoyment of other people. An important part of the spirit of the Y is academic competence. Dr. Richard B. Wirthlin understands, appreciates and typifies this.

Dave Barber is a man on the way up. A friend once remarked that he excels at everything. His grades are outstanding—students and faculty alike respect him for his academic achievements. At a university where burgeoning enrollment and a limited endowment fund make scholarships scarce, Dave has had his choice of three of the big ones: athletic, academic, and leadership. Dave uses his time to a maximum. He reads at least two news magazines a week, cover to cover. He devours books on a multitude of subjects, and he plays monopoly with the zeal of a big-time financier. His keen, understanding mind is quick to see and assimilate everything. He cares about people and about his relationships with them. He counts his position of being vice president of student relations and working closely and effectively with many people as one of his most valuable experiences.

Dave Barber

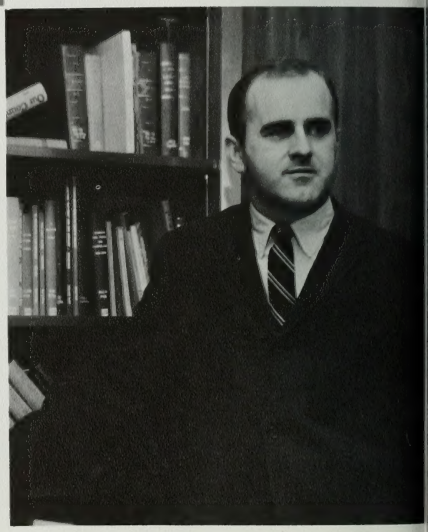

Holly Thorstad

With an intellectual searching for learning and an intense interest in people, senior economics major Holly Thorstad combined her busy hours to produce all she could, whether it was a decorated cake for a surprise birthday party or a 1964 Banyan. Educated in a small town in eastern Oregon where she gathered honors as handily as she gathered friends, Holly is sought out as a confidant and her opinion is valued by all who know her. Being the oldest of seven children, Holly has learned to give with no bounds on time, work, love, or anything she owns. Holly has spent four years on the Banyan staff, and those with whom she worked will find it hard to get along without her ready willingness to serve. She has many ideas and uses them productively, and her qualifications in the spirit of the Y will be evident to all who see any of the Banyan yearbooks produced during those four years.

The Spirit of the Y—each student makes his own most meaningful definition. For many people, Bruce L. Olsen was part of this definition. There's something about Bruce—it's almost as if he has an inside track on his own destiny. He never has to stop to see where he's going—he always seems to know, and consequently is left free to work on the best method of getting the job done. As editor of the campus newspaper he worked for stimulation rather than sensationalism. He brought his own brand of mature responsibility to student government when as a graduate student in communications he was elected ASBYU president. He has a knack for making people enjoy doing things for him because they feel his projects are worthwhile. Bruce enjoys being a leader, and he leads well. He is completely devoted to his work, which currently consists of service to the university, the student body and the Church.

Bruce Olsen

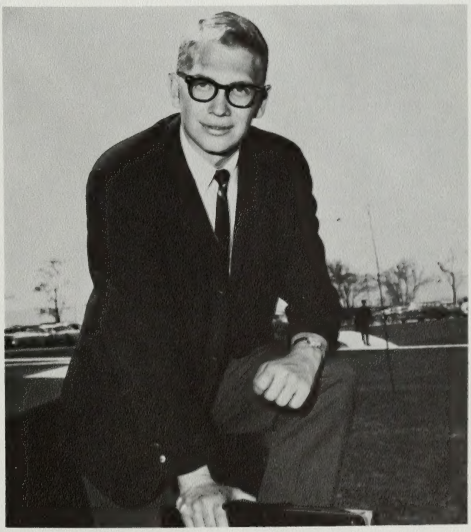

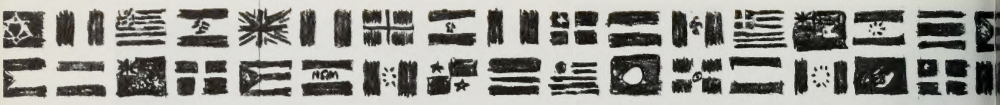

ACTIVITIES

The student works for the student. This is the long-range goal encountered in the operation of activities. The reapings of the harvest are evident every day on the campus. Dances, games, parties, publications, conferences, and innumerable other things are inevitable. Yet here is not where the story ends. Those who plan, those who care, those who serve, do not stop doing so when their particular activity is over. There occurs a transfer of learning that may be effective the rest of their lives. Long hours are spent in turning out something for the studentbody to enjoy. Frustrated hours when things don't turn out right, and a steady driving force when studies and sleep become secondary in importance are culminated in a day when the end result is produced. Then there is nothing left to do, nothing can be changed; the people for whom it was made are the critics and judges now.

QUALIFICATIONS

Leadership

With the backdrop of Wasatch peaks the Alumni Association's Alpine camp was the scene for a new experiment in understanding. This annual fall leadership conference was often called a concentrated dose of the Spirit of the Y. Under the direction of the leadership committee, student leaders ranging from student body president to dorm officers joined in organized groups and participated in sensitivity sessions and the increasingly popular T-groups. The participants discussed their feelings about everything and anything, especially themselves and each other. Under the premise that people work best when they understand each other and that understanding comes from knowledge, the groups tried to gain a high degree of understanding through honest and thorough communication with each other. These efforts were apparent in the chosen theme of the conference "As man is . . . ." Those attending brought back to the campus proper the atmosphere of challenge and personal interest for the rest of the studentbody.

Members of the dean of students staff entertain

Above: A president's address

Below: A pause to refresh

Left: The first college exam

Below: Beanies and bewilderment—the freshmen arrive again

Below Left: Information and progaganda—only the beginning

Wednesday, September 18, marked the official beginning of Orientation Week with a reception given by President Wilkinson to the parents of new students. Rules, regulations and standards of the university were explained. During the rest of the week the freshmen and transfer students faced a barrage of tests necessary for classification and placement. Explanations and regulations were wedged in between dances and tests and frenzied activity of tours, movies, and intramurals. It was a new experience. For some it was the first time away from home. For others it was the first realization of what college life was like. For still others it meant leaving friends and relatives thousands of miles away in order to fulfill an important dream. But for all concerned it was meeting new people, finding new friends, readjusting to a world that had been imagination and had become reality.

Orientation

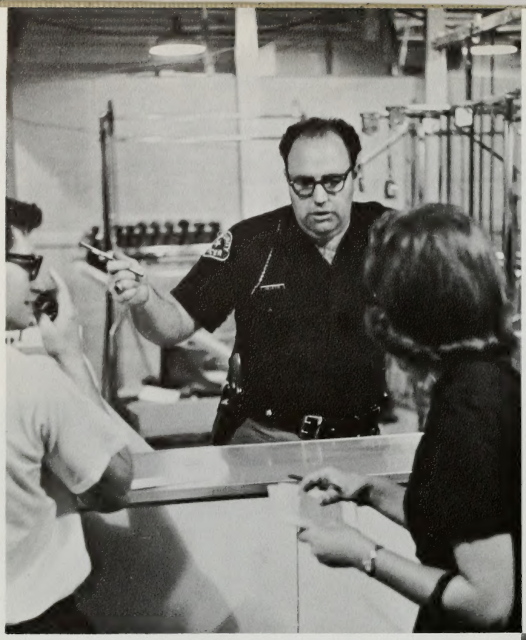

With a record daytime enrollment of 14,236, registration of the 1963 fall semester exhibited even more of the traditional confusion than usual. On the bleachers, in the East Gym, or rushing about frantically in the West Annex, students were engaged in that once-a-semester tradition of most American universities. An endless progression of student numbers, card packets, departmental codes and catalog misprints made the student feel that he was of less significance than a crumpled IBM card. Registration, for all its infamy, is still only a beginning. It is here that a person ceases to be a sterotype of the typical college-bound high school student. Development of the individual is stressed. More important, his preparation to live and create harmoniously in the modern world is intensified.

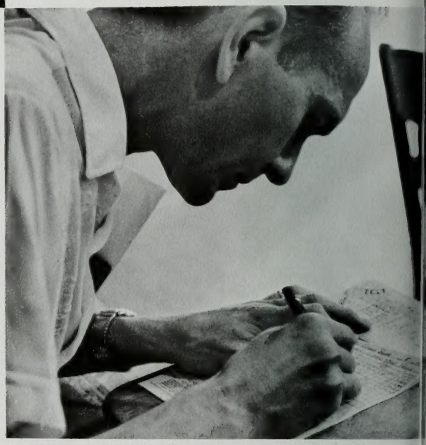

Registration

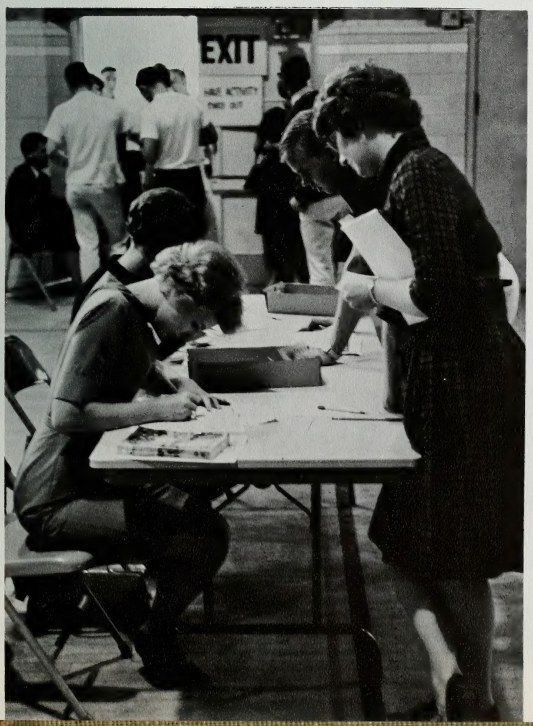

Cougar Days

"Uproot the Utes" was the war cry during Cougar Days. It was a panicky week which brought the infamous clash of football helmets as BYU and U of U tried it one more time. The annual Friday night bonfire rally attracted crowds of snappy snake dancers who went from Coach Hal Mitchell's pep talk to the West Annex of the Fieldhouse for the carnival. Rides, booths, a talent show, and reruns of "The Great Grasscutter" provided entertainment for the spirited some who participated. Though the initiators of Cougar Days did not pretend that the week of planned spirit spreading alone would win the game, they hoped that it would provide enjoyment in general and spirit for the game in particular. The fun, frolic, and fantasy of the activities justified their existence, but in spite of the week's incantations Saturday night in Salt Lake saw the team defeated.

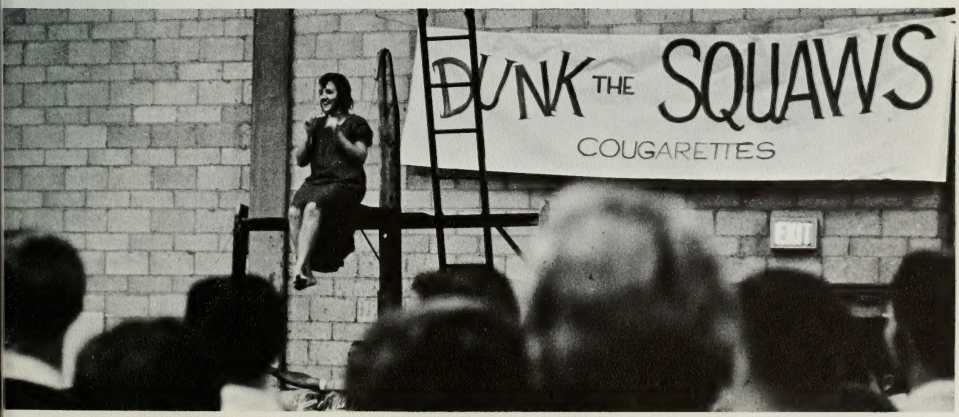
DUNK THE SQUAWS
COUGARETTES

Fall

Sometime in the beginning of October a small flame begins in some obscure underbrush on campus. There it is protected and nurtured secretly from all who pass by. The flame is waiting for a special time, for just the right moment when it can start the forest fire when no one is looking. One cold night will give it the impetus it needs. Then it slowly curls up the branches of the tree where it begins, and then rapidly licks its way from tree top to tree top in all directions spreading itself wide over the campus and valley. There it burns steadily for two weeks, or three, and the people walking beneath the trees reflect the bright colors in their sweaters and coats. Why don't the people stop the flame? Because they have long ago found it to be an inevitable and beautiful transition. In all the torrid splendor the people run the length and breadth of emotion. They shout and cheer and cavort in a frenzy to help the home team to victory. They take solitary leaf-kicking walks. It is a time of settling into routine, but a time of vague unrest. The fire burns into the hearts of the restless and urges them on while the world is dying in glory, losing the fight it cannot win.

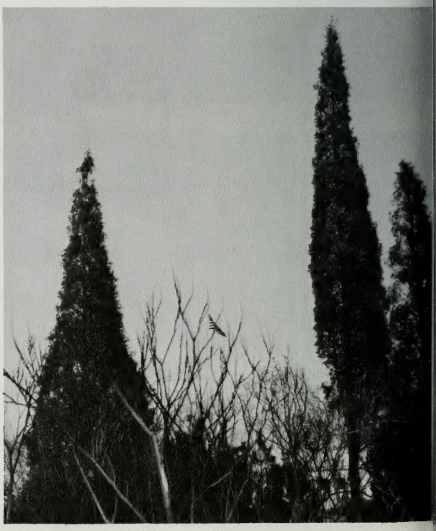

Homecoming 1963

Homecoming assembly: The Hunter

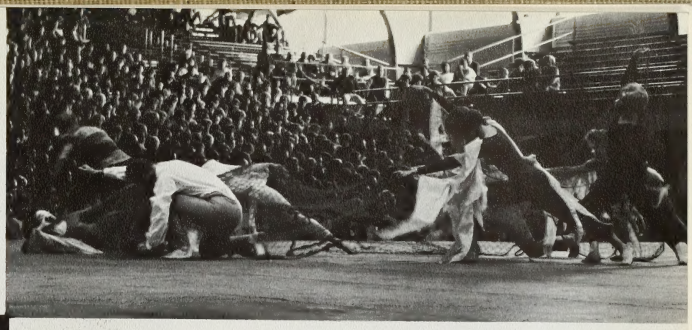

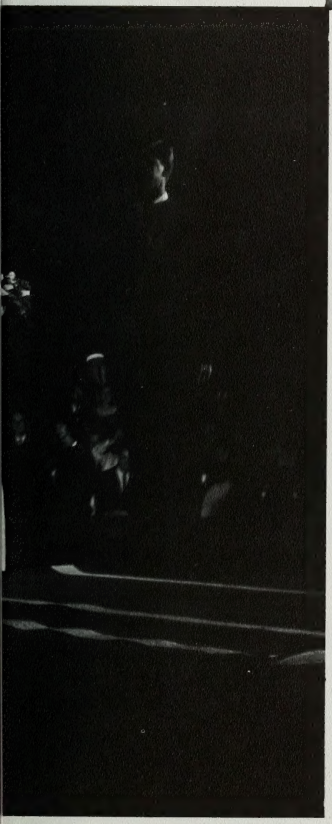

Coronation of a queen

Brubeck four takes five

Expansion! This theme amassed the mood of the Brigham Young University campus during the fall of 1963 as perhaps no other word could have. Nature's general rule is that things die in autumn, but returning alumni and contemporary students found that such was not the case on this scene. Against a background vibrant with color—steel and concrete rose unsheathed to great heights as the drive to move outward and upward took hold. This undercurrent of the new and the big pervaded the events which had been planned for weeks in advance. Preparations turned into realities as the queen's contest was held and the chosen royal trio reigned over the exciting events. The campus in general plunged into the plans when students abandoned studies to work on floats, help with committees, ride in the parade, and attend the game to cheer on the white and blue. The students in on-campus housing created decorations running the stream of creativity from farce and humor to beauty and spirituality. Spectators and participants joined in the spirit of the festivities as activity became the order of the day.

Homecoming Parade "Expansion"

Linda Smith

1963 Homecoming Queen

Saturday morning the Homecoming Parade saw many housing units as well as campus service and honor units participating with floats of various types in keeping with the Expansion theme. A perennial crowd pleaser that once again gave out a professional performance was the Cougar Marching Band. A spirited group with a big band sound, the group provided half-time entertainment in the game as well as the early morning parade. The band was followed in the parade by the Alumni float carrying Queen Linda Smith and her royal attendants. This appearance was a culmination of honor to the trio in their official reign of events which had begun the night before the intermission of the Brubeck concert when Linda received her crown from her father. Linda was sponsored by the Program Bureau, and danced her way into the queenship with the additional help of her beauty, poise, charm, and ability to think and express her thoughts. The lovely three were chosen from a field of fifty-five by studentbody vote.

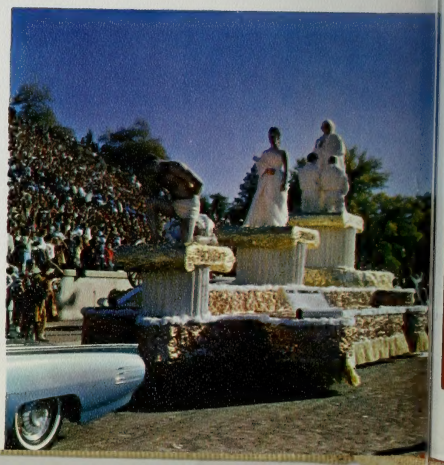

Eira Kalliomaki
Senior from Helsinki, Finland
Sponsored by Samuel Hall Society

First Attendant

Second Attendant

Alexandra Avati
Senior from Red Bank, New Jersey
Sponsored by Orchesis

The Smith Fieldhouse seemed to expand itself as the excited crowds thronged in to hear one of the nation's top jazz proponents, the Dave Brubeck Quartet. Brubeck and group, winners of virtually every award and poll in the jazz world presented their concert at BYU Friday evening of Homecoming Week. The Brubeck Quartet has been cited both for contributions to the jazz world and success in creating international good will through appearances on U.S. State Department tours. In keeping with the 1963 Homecoming theme, "Expansion," the week's events were expanded to include an activitiy high on college popularity lists, a Halloween Hootenanny. It was arranged for by the sophomore class and added a successful highlight to the week.

Felt Hall added a clever slant to the homecoming theme with housing decorations

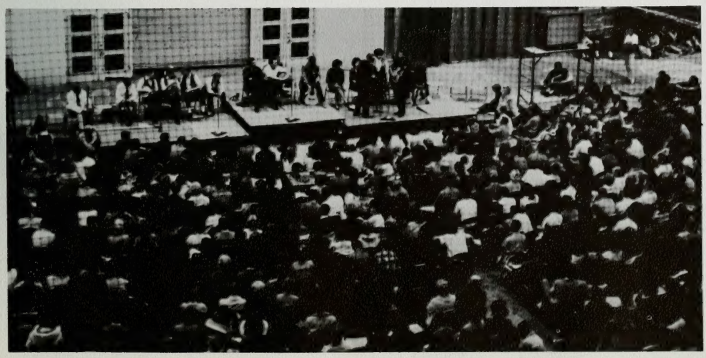

The fieldhouse annex held the staging of the hootenanny, the in-activity this year on the college scene

Friday, November 22, 1963

It is a long way from here to Washington D.C. It is hard to think about things that happen there affecting us here. It is a long way from here to Dallas, Texas. We rarely think of events in Dallas as being part of our lives. But in one swift moment in the midst of plans for Thanksgiving, for the game, for the weekend - Dallas, Washington D.C., and Here—no matter where Here was—were inextricably connected.

"Ladies and gentlemen, the President is dead!" Crowds gathered around speakers in buildings and transistor radios on sidewalks. The words went from one to another like the mournful line from **Romeo and Juliet.** "He's dead, he's dead, he's dead." And he was. It was hard to be alone any more. Yet when friends were found, there was nothing to say. One began to notice little things—the first signs of Christmas in the bookstore, the campus thinker carrying a forgotten copy of **The True Believer,** the seeming emptiness because of the stillness of everything. We will remember him. He was a man of our time, of our youth, of our immediate concern. For the first time he was the President, and not a figurehead, because now we had come to a point of being able to think and decide for ourselves. We did not need to agree with him, but we did respect him.

Pictures of him will remain in our minds. We'll see him speaking in the Tabernacle. We'll see him shaking hands with President McKay. We'll see him standing at airports, at dedications, at commencements, at football games, and letting the wind blow. He could not be turned away by the wind from what he believed, whether it was not wearing a hat, or keeping his convictions on the rights of the Negro.

We are not yet ready to define the place of John Fitzgerald Kennedy in time. Someone will be more qualified in ten or fifty or a hundred years to do that. But we can assess his value to ourselves. And someday, in those ten, or fifty, or a hundred years, someone will ask us how it was when John Kennedy was killed. And it will be as it was once that day.

"Did you ever think you'd see something like this happen?"

"I wish I never had."

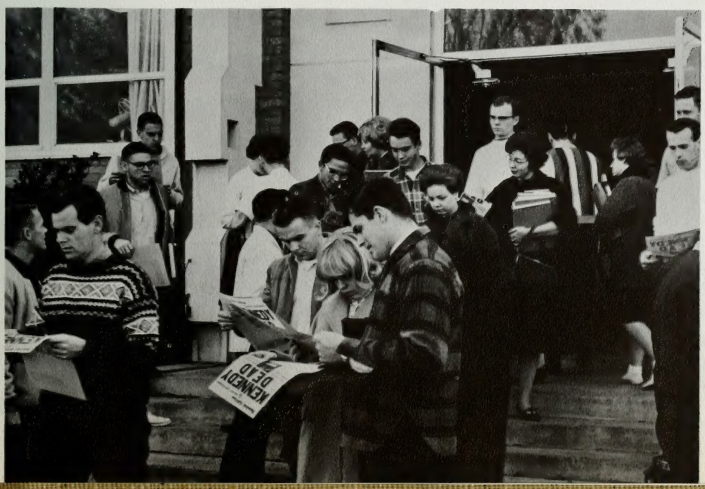

Generally during the day any given student can be found in one of three places: the bookstore, the library, or class. Prior to the completion of the mammoth Student Center, cramped quarters and smiling sales helpers, colorful art displays and stereophonic sound track recordings constituted but a few of the distinguishing features of the Herald R. Clark Student Service Center, called simply the bookstore. Whether it was to cash a check or simply to reduce a growing appetite most everyone on campus passed through the centrally located bookstore at one time or another during the day.

More than a building containing a multitude of books, more than a tastefully decorated center of study, the library is a symbol of the hopes, dreams and aspirations of those who had the foresight to look at the acres of land and see the site of what was to become a great institution of learning.

As a last resort some students go to classes. It is here that they gain the valuable knowledge and techniques they will apply in later professions.

They gathered . . .

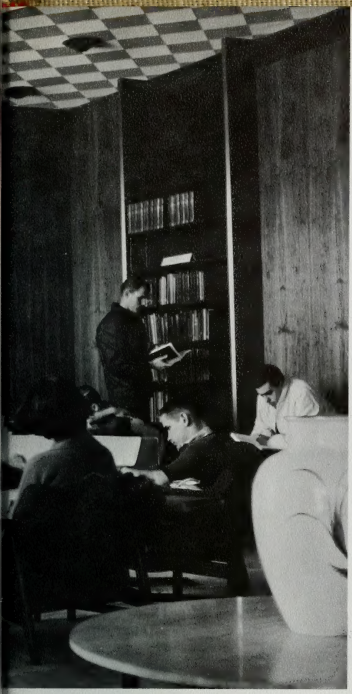

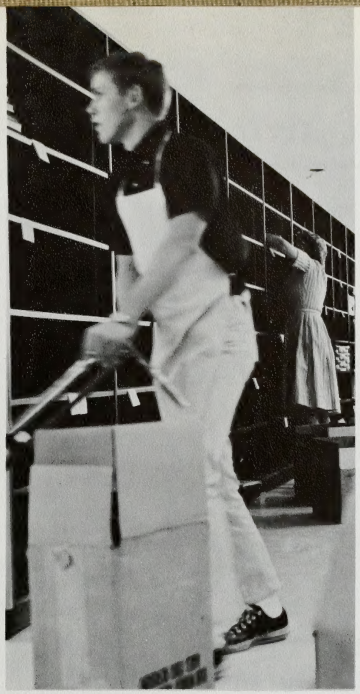

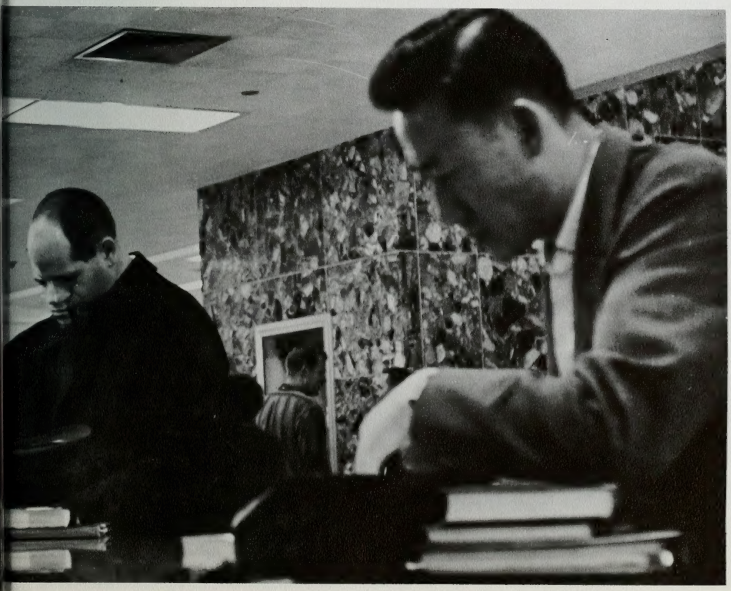

Preferred Men

Gib Kocherhans, Frosty Carroll, Kent Brown, Terry O'Brien, Nelson Dibble, Don Jarvis, Roger Hunt, Von Beck, Gary Browning, Doug Stewart.

Jerry Gardner
Most Preferred Man

And then the winter comes. It is the stark bareness of the trees as they become gaunt and skeletal. A dry chill settles over the campus as the brown leaves are gathered from the lawns. Heavy coats and gloves replace the gay abandon of fall. People become more serious as term papers and exams become more immediate. Gone are the students who only yesterday were sitting or dreaming or studying on the lawns. The walks are deserted except between classes when students go from building to building through the cold. Then in one gentle twilight, or one dark night, the snow begins to fall. It falls easily and wetly on an upturned face, and impatience makes it hard to wait for enough to fall so snowballs and snowmen and snowfights can become the order of the time. Snow is the great deceiver. It covers the harsh corners of construction and gives the bare trees poetic beauty. Because of it the world is the same and yet different.

Winter

Winter Carnival

It finally snowed for Winter Carnival. Even though the initial attempts at snow sculpture were skimpy, old man winter descended in style to finish off the week with events ranging from an abominable snowman race to a battle of Bunker Hill free-for-all in which even the hill disappeared. For the more serious minded there were skating and skiing events, and for those who didn't give a second thought to the importance of the snow there was the jazz concert given on Friday night by Peter Nero. The week's events, ending on the 15th of February, did not include a royalty. The snow substituted very well for the lack of pretty faces competing in the sunshine.

Special attraction: Peter Nero

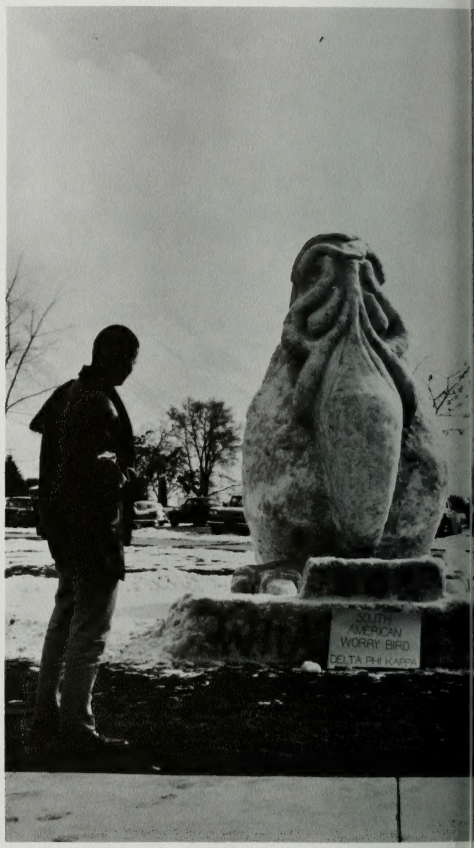

Award for humor: ornithology in ice

Grand slalom at Timp Haven

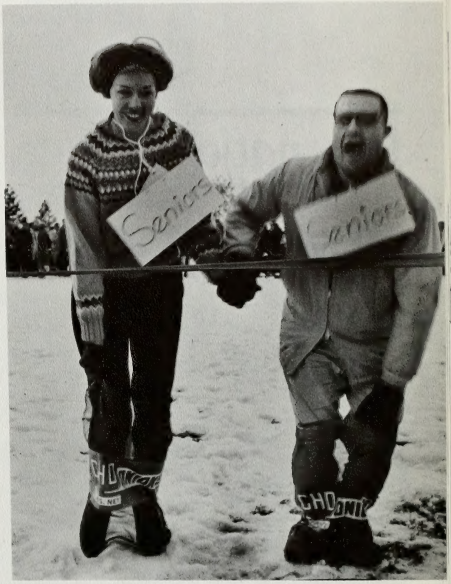

Senior-sponsored faculty racers

Latin matador in North American ice

Students beckoned fellow students to include a visit in their future plans

International Week

Brigham Young University paid its own form of acknowledgement to the international world in which we live in the annual International Week, held March 9 through 13. The week's events centered around the theme, "Discover an International Friend," opening with exhibits of Arabian culture, costumes, and artifacts on Monday; that night several hundred girls opened their homes to international students for a dinner exchange. On Tuesday and Wednesday the campus clubs from Uruguay, Russia, Japan, Finland, and Tahiti set up exhibits in the Smith Family Living Center. On Thursday, a model United Nations regional meeting was held with all students being invited to sit in on the session. The Chinese Club highlighted Friday with rickshaw rides around the quad and some students stayed all day and missed classes just to play Chinese games. The international touch on campus is especially evident through 750 international students and thousands of returned missionaries who have spent years in foreign countries and returned to share their love for other lands and other peoples. Costumes from various lands were worn throughout the week by students from that land as well as adopted students and friends.

Neither rain nor snow . . . .

Crowds with varying degrees of interest filed by displays throughout the week

An Oriental student's familiar toy was an object of wonder

Engineering Week

Mechanical engineers displayed a future in transportation for the future that will use it

Chemical engineers fascinated guests with logical explanations of the composition of familiar surroundings

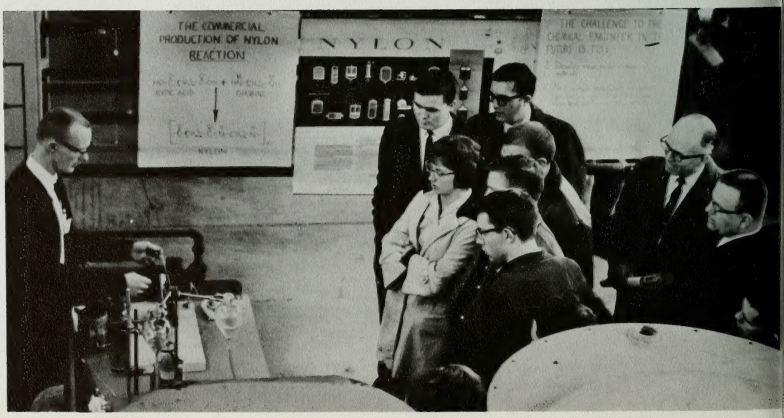

The magic of electricity was explored for the public by electrical engineers

Weeks of planning culminated in the presentation of engineering progress February 17-21

Art and mathematics of construction were part of the civil engineers exhibit

Elections

More sure than flowers in spring are the campaign posters that rise from the winter grass on the quad. Aspiring candidates and their various committees forego studies, sleep, and peace of mind in an all out effort to sell quality platforms to the studentbody. A great show of political machines was again in view as massive campaigns were initiated. Rockets, houses, poster paint, and more than lifesize pictures of candidates were mixed with vibrant colors of red, black and yellow as various systems of amplification spread candidates' qualifications and platforms. Ingenuity projects mixed with personal visits to housing areas, and the inevitable necessity of keeping up the image for the public view, were only some of the problems met by prospective studentbody officers. Primary elections narrowed the field and many rested from their labors, but the final candidates labored on in their pursuits until the voting students selected their final choices.

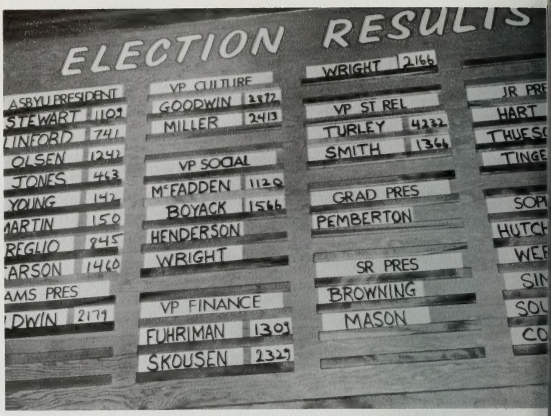

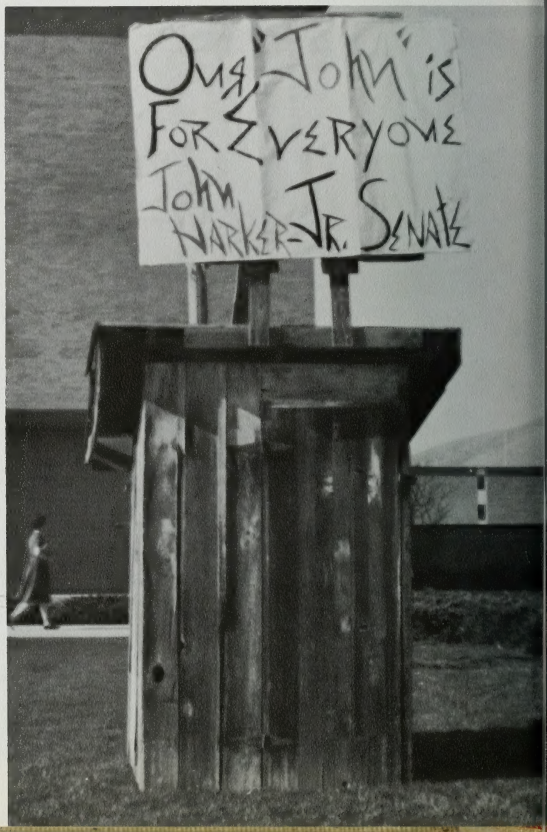

Above: The annual spring clutter

Above Right: A final tabulation

Right: Originality produces sanitation problems

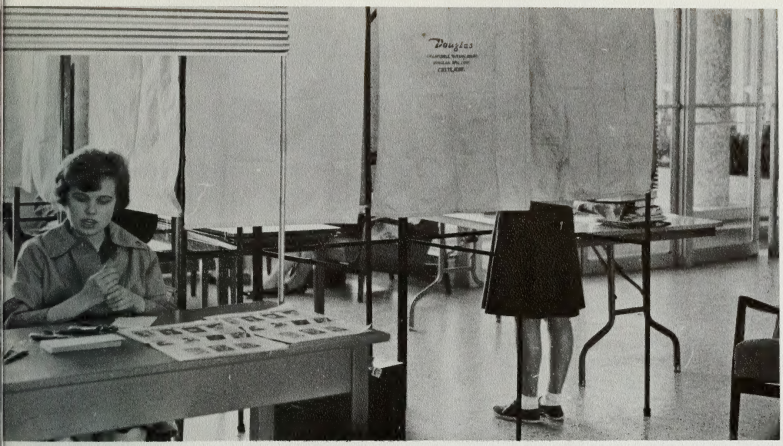

Privilege of secret ballot

A loser concedes, the victor triumphant, the incumbent retires

There is another dimension to campus, that one put on with tongue-in-cheek sincerity as reason and logic assume second place. It is that area that ever proves that people—especially students—are human. It's as simple as needing lawn one place, and having some unneeded in another place, so you just roll it up and move it. The delightful madcap world of living with inadvertant humor is found as a desperate draft dodger advertises for a wife to save him from his fate. Practicality and expediency sometimes become incongruous in getting all out of choir practice. This is what keeps the campus going. This is the evidence of people living. These are students in their most honest and refreshing form of existence.

UNIVERSE CLASSIFIEDS

3. Lost & Found

LOST: Men's gold wristwatch in fieldhouse. Reward offered. 374-5138. 3-18

4. Personals

WANTED: One wife for Draft Deferrment. Interviews by appointment. 373-7901. 3-17

HAWAIIAN VACATION

College professor desires to trade house and cars with Provo family during June and July.
3-bedroom home close to Temple.
Polynesian village and beaches.
Call Mrs. Arthur W. Anderson
373-1610 for information

HUNGRY
For Good Meat?
Y' Guys & Gals shop at
QUALITY MEATS, INC.
for choice cuts of meat,
free delivery
292 N. 1st West 374-1646

38. Employment for Men

STUDENTS earn $30 to $50 weekly by selling nationally advertised Watkins Quality Products. Apply 291 South State, Orem, 8 to 9:30 a.m. or 4:30 to 6 p.m. daily. 3-19

Service Station Salesman Wanted

Experience required, sales ability necessary. Return missionary preferred.
$450 per month plus 10% commission.
Write for applications,
DALE RASMUSSEN
Box 564, Lovelock, Nevada.
Final interviews during April Conference in Provo

40. Employment for Men or Women

LIFEGUARD this summer? Prepare now - only 20 hours. Contact Jay Fisher, 373-4582. 3-19

EUROPEAN JOBS * TRAVEL GRANTS for all students. Lifeguarding, office work, etc. For prospectus, application send $1.: Dept. C., ASIS, 22 Avenue de la Liberte, Luxembourg City, Grand Duchy of Luxembourg. 4-6

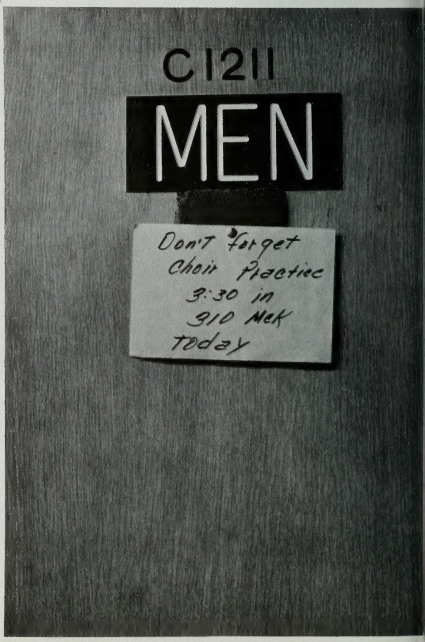

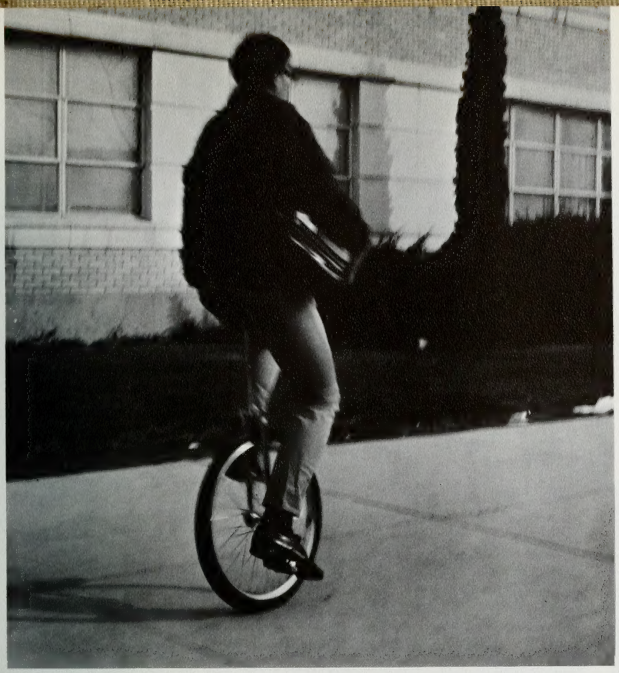

No bikes on sidewalks,
but they haven't mentioned
unicycles

Library bomb scare:
good excuse for
late term papers

The Human Element

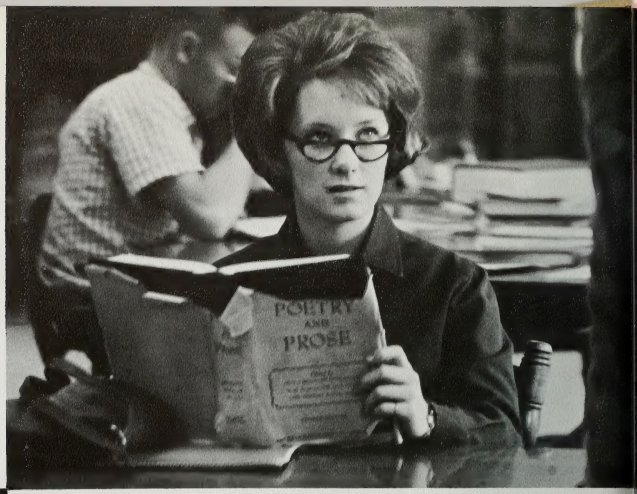
POETRY
AND
PROSE

BYU Women

Their s is a world of evening gloves and cut off levis, of enigmatic extremes. They learn about people, they find by living with half a dozen temperamental roommates that they could live with any man. They learn, they find soul-mates, they find happy people, they find people with whom to intellectually exchange, they absorb and hide what they learn behind grey eyes and swinging hair and smiles. They do much that they do for the men in their lives, and out of their lives, and in this great searching for someone to love them, they hope to find a part of themselves. The names will fade into oblivion, many faces will become a blur, but the aura of the woman—the effervescence of her being—lingers on.

Sandra Nielsen
Belle of the Y

Belle of the Y

LaVerda Garrison
First Attendant

Nancy Wilcox
Second Attendant

One hundred and nine hopeful girls were entered in the Belle of the Y contest this year. Sponsored by the Intercollegiate Knights, the search is made each year for the girl who can do everything. Beauty, poise, and personality and such things as dancing, talent, cooking, arts and crafts, and speaking ability are important. Judged through a hectic week with a different event each day, the girls were narrowed down by the end of the week to seven finalists. Then the student body had their voice in the judging by voting for their favorite. The winner was kept secret until Friday night, March 20, when the traditional lighting of the Y took place with her initials burning on the mountain alongside the Y. Sandra Nielsen, a freshman from Eager, Arizona, sponsored by Young Hall, was the chosen Belle. She scored high in events throughout the week and was honored at the student body dance Friday night.

Songfest

The winners and trophies assemble;
Terry Jeffers—second place,
Marie Peterson—third place,
Amy Owen—sweepstakes,
Camille Bastian—fourth place.

The sweepstakes winner . . . .

An annual event in the lives of the students of Brigham Young is Songfest. This year it began months before the general studentbody was aware of the activity. Campus organizations, clubs, and housing areas chose original songs written by members and made them into fully arranged production numbers with the core group singing the song. Primary judging took place after weeks of early morning rehearsals, shaking people out of bed, and threats and promises. After preliminary struggles, the group was cut down to 10 final groups. Then with further polishing these 10 groups presented their numbers for the studentbody in the fieldhouse on April 3. The sweepstakes song was sung by Robison and Shipp Halls and the first three places were taken by Cougar Club, Budge Hall, and Amanda Knight and Allen Halls.

Reach for the high note

Shadows of expression

Half the fun of the prom was seeing and being seen

Junior Prom

Dancing to the magic theme of Midnight Sun was the pleasure of prom goers as the first official function of the university was held in the new Y Center on May 8. No decorations were necessary; the decor of the room itself, with dark wood paneling, circular stairways to the mezzanine, and offset ceiling setting offered students endless new thoughts and ideas of what the use of the Y Center would mean to the studentbody and its activities to come. From the aura of elegance with chauffers and doormen at the long entrance driveway to the bubbly pink punch served with the refreshments, the evening was one long to be remembered as the beginning of a new era. The spring night, the music of Les Brown, the suggestion of the land of the Midnight Sun, and school clothes forsaken for long gloves, floor length gowns, and dinner jackets completed the event for thousands of couples.

Thunderbirds and fellows in formal clothes—the girls loved it; the fellows didn't mind either

Long dresses and tuxedos set the scene for the event

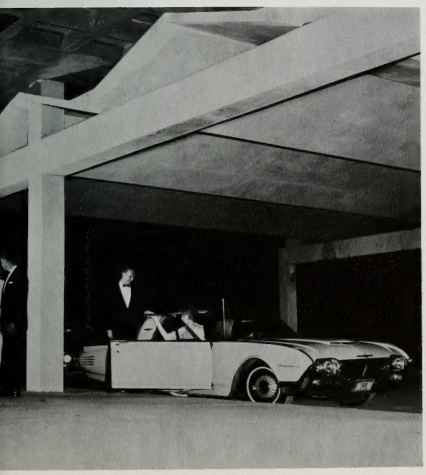

Prom-goers explored the new Y Center with interest

It has become a legend, spring at the Y. An infectious giddy feeling spreads from student to student and even as the winter wraps are shed so do the people become more free and easy and gregarious. The longer days give the illusion of having more time to study and even the most dedicated of students finds he must stop to join in the pulsating beat of increasing activity. Spring is softness, breathing deeply, and running into the evening breeze. Spring is thinking, looking, loving again. It is forgetting about how long it was cold and only caring that gulls swoop low over the quad, and the sun silhouettes the Y bell tower every evening. The lawns become green and the flowers are placed back in the flower beds, and the soft morning mist against the eastern mountains is remindful of ethereal fairy tales. The heat of the day brings all out around housing areas to sun tan, and a pseudo-summer drone filters through afternoon classes. Sprinklers become an occupational hazard as well as a game of chance for any user of the sidewalks. And no one cares.

Spring

Right: How the West was won

Below Right: Chocolate pie or mud

Recess came on May 13. A day of fun and games and exhaustion that led students to believe that aching muscles would never effectively hold a pencil again was Y Day. The morning's activities were assigned by ward areas. Only a few wards were assigned to the Y—with girls again permitted to go along—and the others participated in events in the valley such as sweeping the headstones, clearing leaves from fields, and raking rocks. Smaller units —Clubs and organizations—were responsible for cleaning the botany pond or fixing the fences at the airport. With all those students turning away from studies for the day, the Provo area looked ready for spring by afternoon. All work and no play, and the morning helpers had lunch served to them. With the stadiums being a thing of the past and the future, the annual stadium events were moved to the field north of Helaman Halls where the regular tug-of-war, greased pig race, pie-eating contest and the grand prix bicycle race began. The day ended when students gathered with sunburns and tired feet on the big quad where they danced into the night.

Y Day

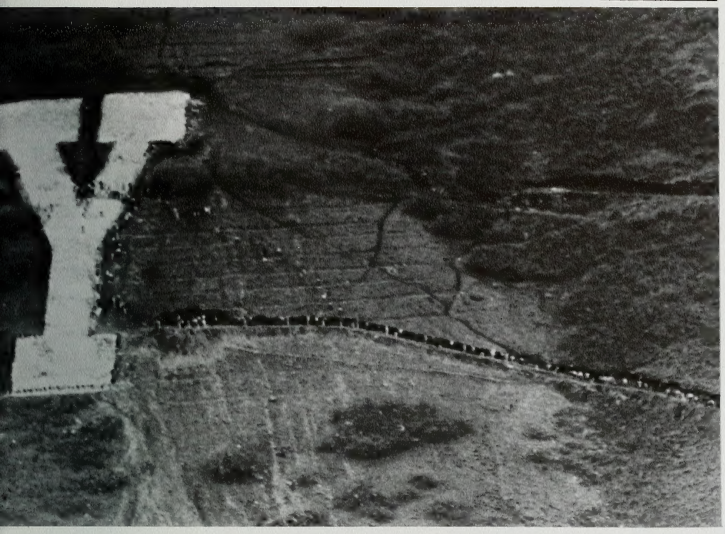

There's a long, long trail a-winding

Schwinn leads by a length and a half

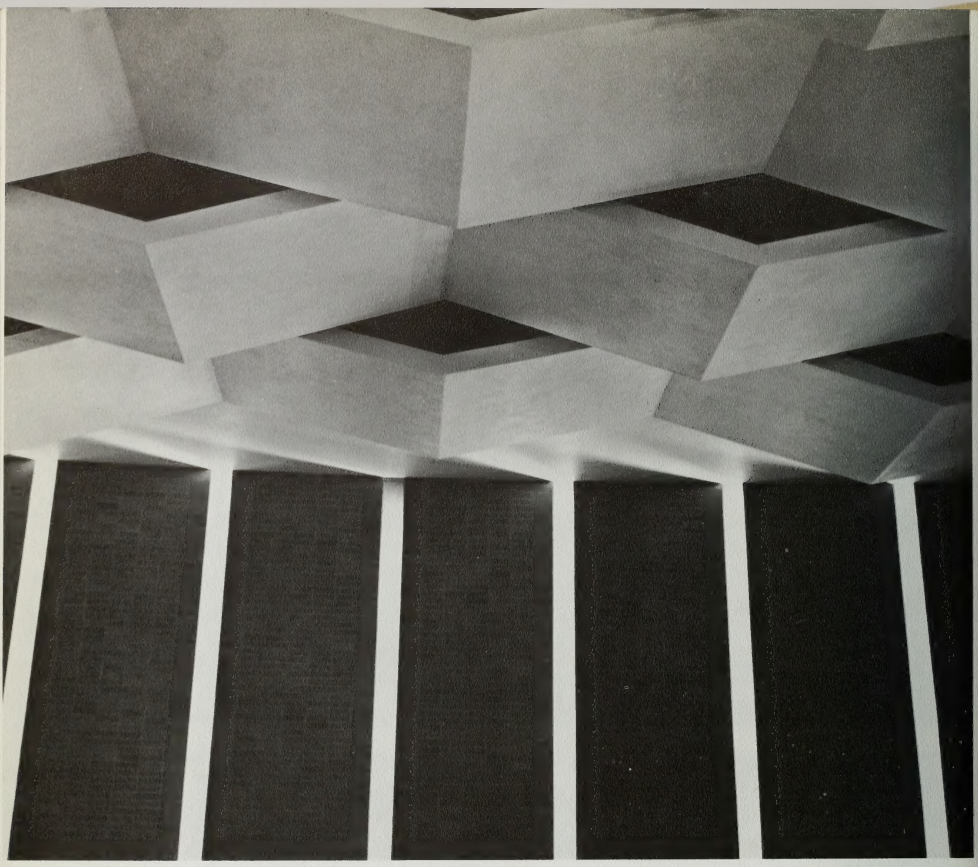

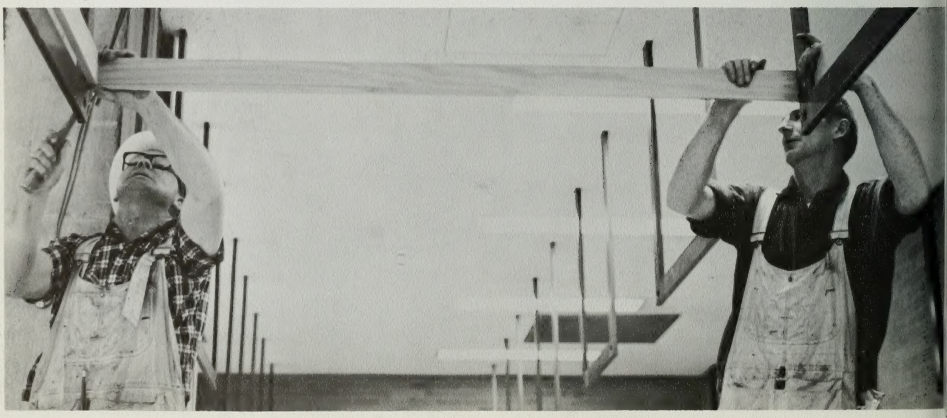

Y Center

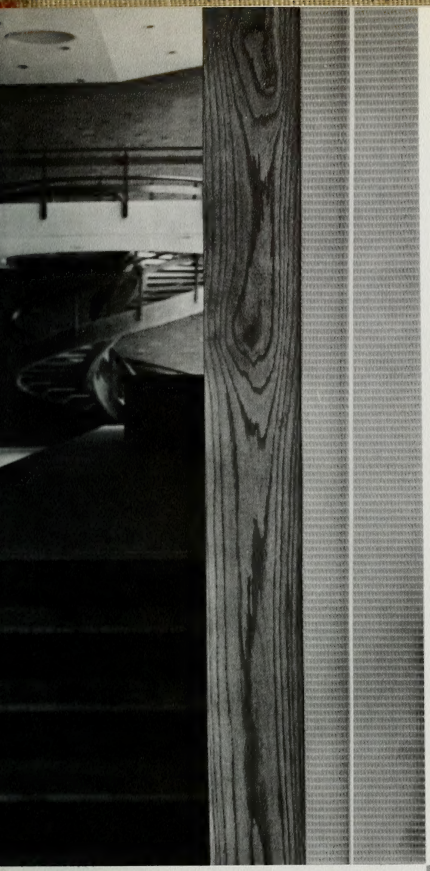

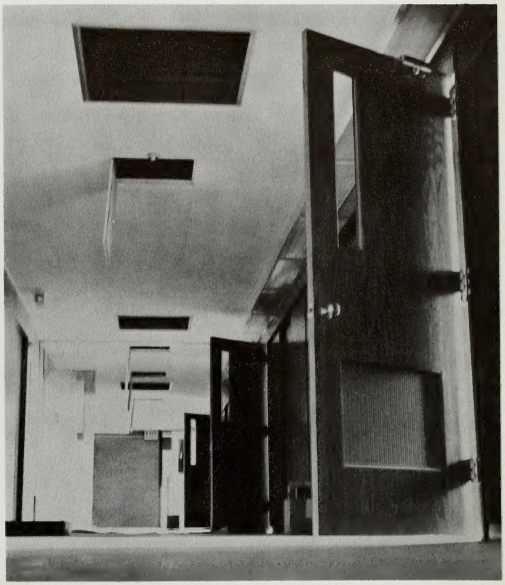

It was waiting. It was as though everything was ready but the people were being held back by some unknown force. Waiting. Clocks working and ticking and red second hands sweeping the time away, but there was no one to look at it, to care about the time. Waiting. Water coolers whirring, fountains running, no one to drink. Waiting. Lanes of alleys, blue and white decor, crates of bowling pins and bowling balls, but no thunder of rolling balls. Stairs all leading someplace, but no one climbing them. Windows on all sides from floor to ceiling, open air, the rim of the valley a part of the rooms themselves. Out there were the cars, the people, the movement, but inside the glass capsule the machinations of preparing for a future opening date were out of reach. A final month of waiting, and the right touch was added. The purpose of all the hours was realized as the center of interest was born. The people made it live.

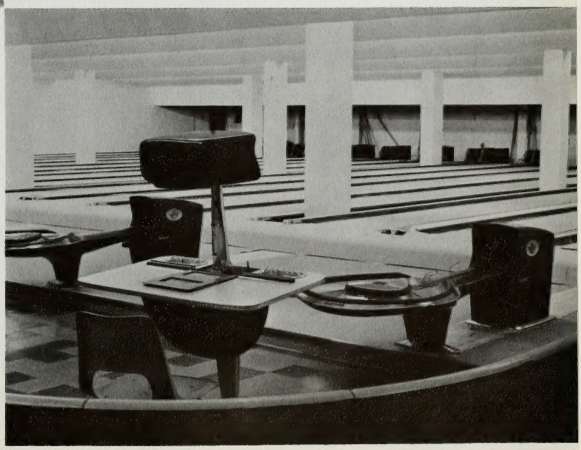

Dean of Students

Dean J. Elliot Cameron completed his second year as dean of students of Brigham Young. Through his office came all kinds of student compliments and complaints, problems ranging from leaving school to stolen bicycles. This office, with its personnel of men who work directly with students in their activities and productions, was another link between the too often separated worlds of the students and the administration. Hours of consultation worked toward a better understanding of policies governing actions of the students. The year's activities included completion of plans for moving into the new Y Center. Countless hours of coordination and planning were necessary not only as the move was anticipated, but as the move was made.

J. Elliot Cameron
Dean of Students

Lyle S. Curtis
Y Center Director

Alma King
Personnel Services

Darrell Moses
Academic Standards

Clyde Parker
Assistant Dean

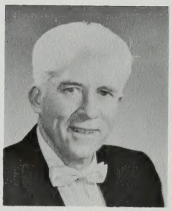

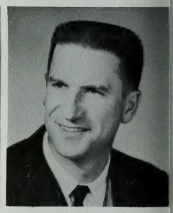

Klea Worsley
Women's Counselor

Kenneth Lauritzen
University Standards

Ariel S. Ballif
Foreign Students Advisor

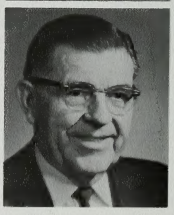

Student Coordinator

Elva Davis
Secretary to the Coordinatar

Jay Eitner
Assistant Coordinator

Addie Jean Fuhrlman
Assistant Coordinator

Coordinating the activities of the thousands of active students at the university was the harrowing task of LaVar Rockwood and his competent staff. From the outward signs of activity that often emanated from the offices in the Student Service Center, the amount of diplomacy interspersed with good ideas was appreciated. All campus events had to be acknowledged and approved by this office first, so the possibilities for confusion was astounding. But somehow they managed to carry off planned events successfully. The office also looked with awe at the massiveness of the Y Center and the changes it would make in their activities.

LaVar Rockwood
Student Coordinator

Dave Youkstetter Executive Assistant, **R. Richards Rolapp** President, **Vince Breglio** Executive Assistant

Administration of any type is seldom easy, and particularly is this true of student government. The pseudo-political experiences to be found on campus demand ability to work simultaneously with students and administration. Aspen Grove fall leadership conference provided a preview into the year's success. Begun there was the feeling of true communication which proved to be an important part of the year when the student leaders started their work together. This awareness of people was important to all the student officers, because a major part of their duty consisted of being a representative of the university. As such, they came in contact with all kinds of people, thus stressing the importance of communication. Also during the year an emphasis was placed on the awareness of individual personalities and feelings, coordination of vested interest and pressure groups, and the planning for the move to the new Y Center.

Carolyn Hatch
Executive Secretary

ASBYU Executive Council

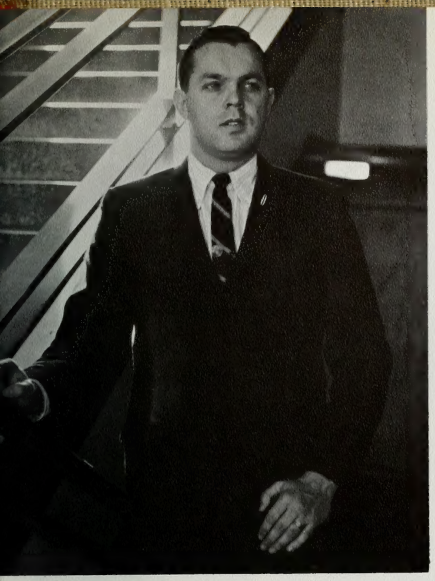

Robert J. Parsons
Vice President of Finance

L. Robert Webb
Vice President of Social Activities

Phyllis Nelson
Vice President of Culture

David H. Barber
Vice President of Student Relations

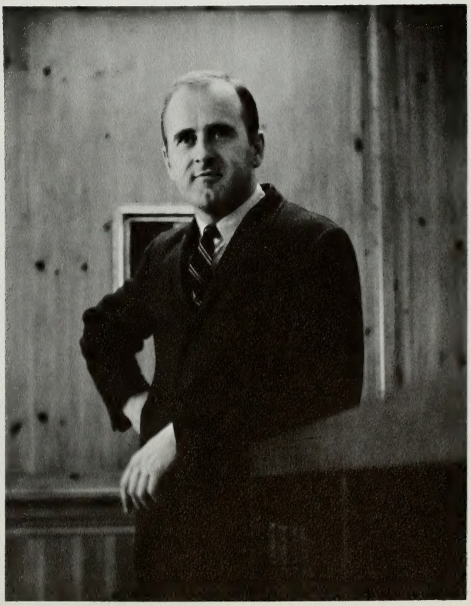

AWS ACTIVITIES COUNCIL. Front Row: Charlotte Cook, Susan Bankhead, Betty Jo Vance, Liz Doty, Mary Ann Olsen. **Second Row:** Karen McDonald, Nicki Hancock, Mary Parkinson, Linda Markham, Kathy Loumis. **Back Row:** Jeanine Low, Linda Bradshaw, Shirley Barton, Jennylea Wotherspoon, Lana Wilhoit.

AWS EXECUTIVE OFFICERS. Left to Right: Susanne Lunt—Secretary, Jane Scholes—Vice President of Housing, Linda H. Thomson—President, Marsha Foreman—Vice President of Activities.

By reaching and meeting the needs of the campus girls, providing activities, and forming unity and togetherness for the coed members of the studentbody, the Associated Women Students aid in spreading the spirit of the Y throughout the university. The organization attempts to help each coed feel a part of the busy whirl of campus life. During the year, various events are sponsored in which the women of the university may participate. Included is the annual Preference Ball, Song Fest, Women's Week, Y Day, a mother's reception, and various culture nights. It is a varied program for today's versatile coed.

AWS and AMS Councils

Naturally the AMS is the brother organization to AWS. It exists as a functioning unit to provide activities and programs for the men of Brigham Young. The council this year worked to provide individual needs to the thousands of men students in their concern. The council stimulated activities for Winter Carnival, the Christmas Drive, Y Day, Men's Night, as well as emphasizing scholarship and understanding. The AMS found this year a building year toward the possibilities of further contact and understanding to be achieved with the facilities of the new Y Center. Programs covering the aspects of learning, culture, and discussion were a part of the varied plan of action.

AMS EXECUTIVE OFFICERS. Left to Right: Lynn Call—Vice President, H. Pete Smith—Secretary, Kent Hansen—President.

AMS COUNCIL. Front Row: Bill Pack, Fred Hoopes, Lynn Call, Budge Wallis, John Wright, Kent Hansen, Herb Cutler. **Back Row:** Pete Scholes, Pete Smith, Ron Rencher, Blaine Wilson, Carl Nielson, Ron Thurman.

AWS HOUSING COUNCIL. Front Row: Ann Welch, Karen Jones, Shaunee Sheffield, Lindalee Eaves, Norma Verhaaren. **Second Row:** Mary Jo Hoffman, Karen Espe, Julie Polly, Nancy Bridges. **Back Row:** Sandy Howell, Sharon Burnes, Susan Keddington.

The AWS Housing Council was formed to represent the different units of housing as a way to best reach all campus women. Including representatives from the dorms as well as City Coeds for the off-campus women, the council helped to assist the girls in developing leadership ability, making lasting friendships, and participating in assemblies, conferences, and service projects.

Uniquely existing with no officers, the Junior AWS council worked with their senior AWS organization to aid with their various projects.

JUNIOR AWS COUNCIL. Front Row: Diane Call, Karen Callister, Priscilla Montogomery, Donna Sheffield, Vicki Brown, LeAnn Wilstead, Sue Logie. **Second Row:** Glenna Carter, Chris Harward, Sue Ellison, Mary Ellen Stewart, Carolyn Kissac. **Third Row:** Claire Campbell, Sami Jones, Karen Hodge, Evelyn Haslam. **Back Row:** Chris Payne, Carol Gates.

Selected by the senior council members, the Junior AMS functioned as a service unit to assit the AMS. Composed of freshmen men, the council—like the Junior AMS—did not have officers as such, but each member served as a chairman over a particular area. Among other things, they kept track of the numerous tripods on campus, and were in charge of Rainbow Gardens where props for assemblies and dances were made. One of their major social activities was a turkey shoot in the Y Mountain foothills.

JUNIOR AMS COUNCIL. Front Row: Lynn Call, Ray Lewis, Fred Clayson, Gary Johnson. **Back Row:** Chris Parks, Darby Chicketts, Kenny Murdock, Steve Olsen.

Traffic Court

The Traffic Court functioned in its fourth year as an auxiliary to the Supreme Court. The committee served as a court of appeals for those students who felt they had been unjustly dealt with in various traffic situations. Hearing about 15 appeals a week and deciding about 50 percent of the claims valid, the court proved to be a useful part of BYU government.

Front Row: Dick Johnson, Jerry Driscoll—Chief Justice, Graham Dodd. **Second Row:** Robert Walter Routsong, Camille Packer, Kathleen Reeve, Gar Elison. **Back Row:** Delos Adams, Leslie Carpenter.

Left to Right: Gary Comstock, Scott Bergeson, Bill Hills.

The Supreme Court functions as the balancing power between the executive and legislative powers of the student government. The three justices of the court were appointed by the Student Body President for their stay at the University. The Court found its greatest demand when other efforts to settle differences between organizations had failed.

Supreme Court

Doug Scribner
Chairman

The honor system is in effect at this university. Colored placards remind students in the classroom. Teachers pass out test materials, then leave the classroom with students being left on their honor to do their own work. Books and papers are left untouched for hours as students carry out their various daily activities. Bicycles are left unlocked, automobile windows are left down, and the thousands of items that find their ways into the Lost and Found Department are evidence that students are honoring the rights of others. The theory is right, but the practice isn't infallible. The Honor Council was the body of students that dealt with infranctions of the honor code. They met throughout the week and considered cases that were referred to them. They were not a police body, rather a group of students who wanted to help other students.

Front Row: Jane Carlson—Educational Secretary, Reid Ogden—Educational Vice Chairman, Cecile James, Douglas M. Scribner—Chairman, Rex D. Mohlman—Counseling Vive Chairman, David R. Gibb, Judith A. Nevills—Counseling Secretary. **Second Row:** Cathy Reed, Sharon Stevenson, Phyllis Brennan, Nancy Lewis, Rosemary Henley, Sylvia Butler, Muriel White, Roberta Tabor, Ada R. Gray, Sherry Miller. **Third Row:** William K. Gallagher, Don R. McCracken, Donald H. Troftier, Kathy Clayton, Kathy Sherrod, Connie Chipman, Robin Carter, Dale R. McCann, Larry Connell, Ruben D. Connor. **Back Row:** Kim Weaver, Malcolm R. Taylor, Ed Schmidt, Leon H. Blake, Bob Winkel, Terry Mitchell, David Cherrington, Richard J. Simpson, Nevin N. Andersen, Orville W. Day, William R. Pace.

Honor Council

ISC

Front Row: Roger Hunt—President, Dorothy Parsons, Laurie Litster. **Second Row:** Judy Spencer, Sarah Jane Carr, Grace Marie Smith, Brenda Gore. **Back Row:** Clyde Marsh, Paula Cottrell, Del Hanks.

The Inter-Service Council functioned with the IOC in integrating the work of the units on campus. The ISC was directly responsible for the coordination of the many service units. All requests for service—from ushering to provide the entertainment—were channeled through this council. Community service as well as service to the university was a part of the year's activities. With service units being among the most popular and select on campus, ISC was effectively useful.

The natural gravitation of students to join in common interest groups was under the planning efforts of the Inter-Organizational Council. The group was set up to work together the interests and schedules of all campus groups, and found themselves doubly busy as new groups struggled for the right to exist in the gap left by the abolishment of social units three years previously. The IOC was the committee coordinating the get-up-and-go-world of activity-minded students.

Front Row: Loran Macklin, Sandy Burgess, LaVar Rockwood. **Back Row:** Roger Hunt, Roger Dixon, Larry Boothe.

IOC

Front Row: Margie Bentley, Rita Wilson, Don Jarvis—Vice President, Gerri Arnold—Secretary, Rex W. Estes—President. **Second Row:** Neal A. Nelson, Jerry Mason, Tim Hall, Teena Tuttle, Mike Pritchett. **Third Row:** Jackson Pemberton, Carolyn Hill, R. J. Dalley, Chester R. Cluff, Bob Baird. **Back Row:** James A. Ririe, Loren A. Lau, David Boyack, Don Manthei, Mayre Rasmussen, Lee Anderson.

Rex Estes
President

Senate

Committees

Academic Emphasis

Front Row: Judi Rasmussen, Doran Hunter—Chairman, Cheryll Lynn, **Second Row:** Dean Banner, Lynn Tanner, Clair Bryner, Dr. Darrell Moses—Advisor. **Back Row:** Richard Pagett, Bruce McIff, Jerry Frederickson.

Elections

Front Row: Bill Thomson—Chairman, Sharon Bergman, Larry Landward. **Second Row:** Sharon Guymon, Irene Sudweeks. **Back Row:** Mary Anne Black, Chad L. Roderick, Marilyn Hobson.

Central Assembly

Left to Right: Gayle Maxwell, Don Harward, Doug Stewart—Chairman, Karen Lynn.

Homecoming

Front Row Mary Strasser, Darryl Steele, Pat Taylor, Lyman Dayton. **Back Row:** Stan Dunn, Dennis Taylor, Kent Christensen.

Y Day

Front Row: Darleen Senke, Betsy Drake, Lee Ann Wilsted, Ruth Ann Hafen. **Second Row:** Tony Ragozzine, Carolyn Brandt, Karen Wheelwright, J. C. Hart. **Back Row:** Steven Alley, Walter Rhoton, Marty Rasmussen.

Central Dance

Front Row: David Payne—Business Manager, Blaine Hendrickson, Linda Winder—Secretary, Gary Henderson—Dance Chairman. **Second Row:** Ron Brown, Lynne Robertson, Dee A. Peterson, Verl Anderson. **Third Row:** Loren Baxter, Lindee Woolley, Rosemary Hill, LaVon Walters. **Back Row:** Evan Goulding, Larry Larsen, Liz Johnson.

Vice Presidents' Committees

Student Relations

Front Row: Rosann Linford—Head Receptionist, Dave Barber—Vice President of Student Relations, Shirley Ann Smurthwaite—Executive Secretary. **Back Row:** Jerry Gardner—Pep Chairman, Richard Cope—Central Publicity Chairman.

Social

Front Row: Sharon Mass—Special Assistant, Bob Webb—Vice President of Social Activities, Leslie Cameran—Executive Secretary. **Back Row:** Darryl Steele—Assistant Vice President, Lloyd Pendelton—Special Activities, Lee Wirthlin—Special Activities.

Front Row: Kathleen Christensen—Lecture Series, Phyllis Nelson—Vice President of Culture, Carolyn Noble—Executive Assistant. **Back Row:** John Stone—Skits-O-Frantic, Roger Dixon—Panels and Forums.

Culture

Front Row: Gary Eyring—General Control, Frank Medgin—Assistant Vice President. **Second Row:** Dorothy Peterson—Secretary, Kathaleen Sandberg—Secretary, Michele Priebe—Secretary. **Back Row:** Bryce Thueson—Orientation, John Wright—General Control, Wes Hoover—Auditor.

Finance

Communications

From the first cave man's unintelligible efforts to tell his comrade meanings, feelings, and aspirations, man has been trying to communicate with man. Writing or talking or showing often isn't enough; true communication involves understanding. Man has found various means of attempting this understanding. Mass communication is being used in radio, television, the press, books and pictures. The creativity of a smaller group is shown in student publications such as the yearbook and the literary magazine which are ventures into both art and information. These struggles will go on with someone searching for a better way to reach his fellow men and tell them the importance of a new experience, a new discovery. Perhaps he will find it.

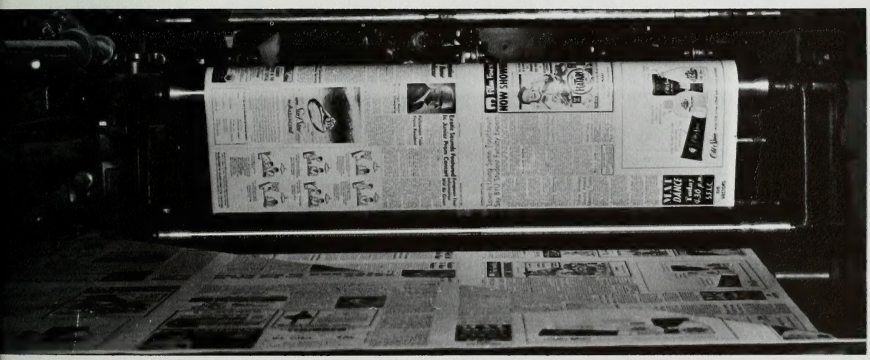

Program Bureau

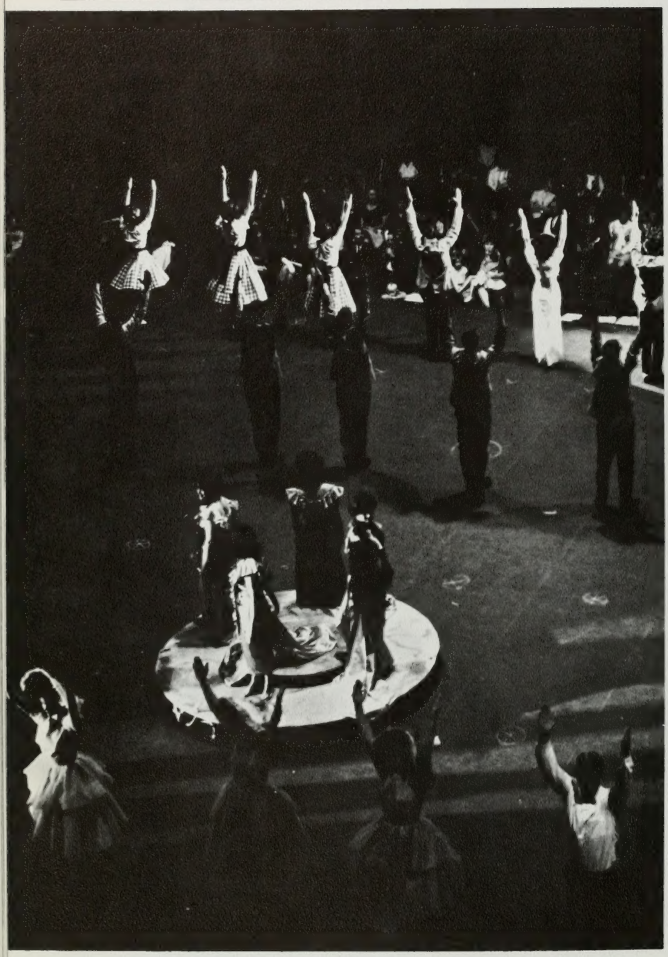

Fieldhouse Frolics:
an annual homecoming
feature

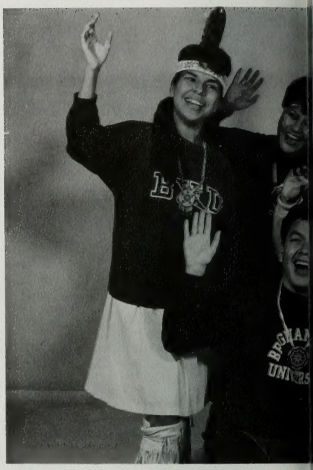

The Program Bureau acted, sang, danced, and generally entertained their way throughout another year. Under the direction of enthusiastic Janie Thompson and Jimmy Lawrence, the members spent their time in rehearsals and planning for their various tours. Honored only a year ago by presenting their variety show to the Orient, and the following year by presenting it to Europe under the sponsorship of the United States Department of Defense, the group toured the American southwest during the spring semester of 1964. This included trips to Southern Utah, California, Idaho, New Mexico, and Arizona. Consisting of variety acts, there were groups of singers, dancers, jugglers, tumblers, players of various kinds of instruments, and a corps of masters of ceremonies who also doubled as comedians as well as various other roles. They presented the annual extravaganza at Homecoming time, their production of the Fiedhouse Frolics.

Popular performers:
the Dancing Dolls

The Indian Group. Front Row: Chester Yazzie, Sandy Romero, Thornton William. **Back Row:** Grace Yazzie, Helen Jones, Frances Cashnerl, Cleo Jackson.

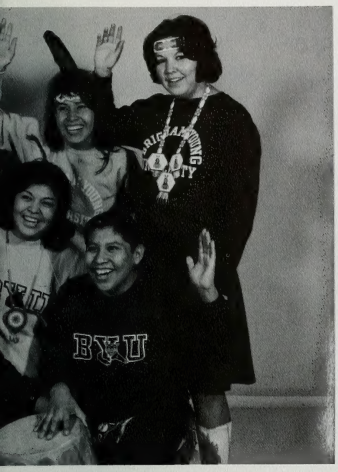

Emcees. Front Row: Happy Cluff, Larry Schuckert, Steve Dana, Bob Breton, Blaine Lee. **Second Row:** Russ Bice, Dan Rime, Glen Overton, Gene Freerksen, Bruno Mittler. **Back Row:** Gary Montgomery, Bill Michel, Kurt Willard, Gary Lawrence, Dana McClure.

The last of
the temporary

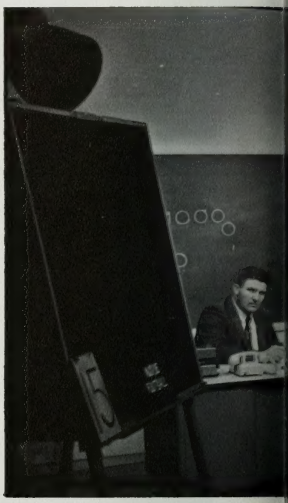

T. M. Williams, Director

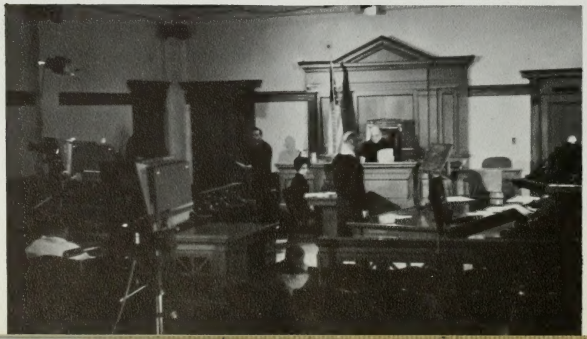

Bottom:
Courtroom drama for
governor's committee

KBYU

Hal Mitchell:
Inside football

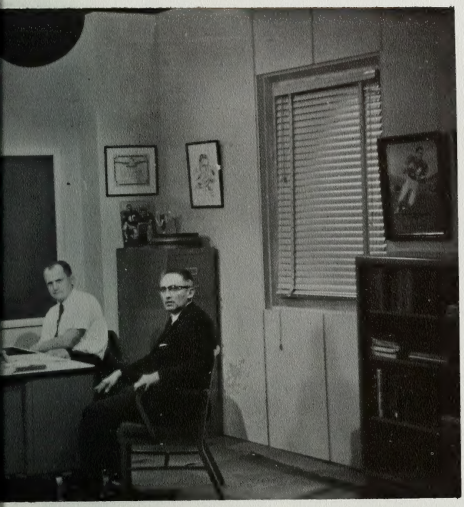

With the advent of the new Fine Arts Center, the present KBYU radio and television system will be expanded to include coverage for more than the Utah Valley. Temporary buildings just south of Heritage Halls housed the facilities for the last time this year. The crowded studio, the hot television lights, the cramped control room, the stacked shelves of tapes and records were the proving grounds for training in this area. Last year these studios were classified in the department of dramatic arts but this year they were added to the new department of communications. KBYU-FM radio station has been under operation for several years, and the television studio has produced tapes of various kinds for use on television shows; however, the new year promised the usage of an educational television channel from Brigham Young University, and improvements will undoubtedly be recognized. In addition to advancements in production, the training offered in the department will include practical usage of theories.

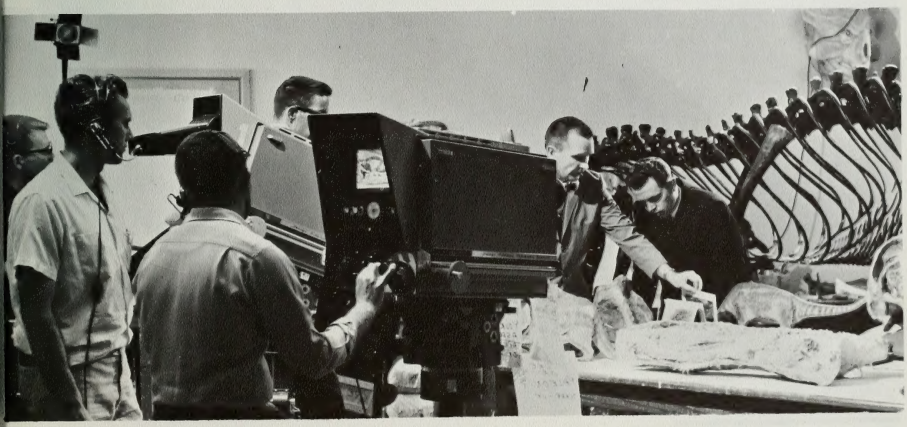

The present transmits the past

BYU PRESS. Left to Right: Charlie Pope, Delvar Pope, Jerry O'Farrell, Ben Brown, Dale Howells.

BYU PHOTO STUDIO. Left to Right: Ethel Watts, Kent Crandall, Jerry Rogers, Lucile Taylor.

The Photo Studio, located in the Eyring Science Center, was responsible for much of the photography in campus publications. In addition to taking all class photos for the Banyan, they were available for private appointments and photo sittings for gift pictures, passports and placement photos for graduating seniors. The new studios were spaciously located in the Y Center, and the move was looked forward to by employees and patrons alike who had worked in the crowded Science Center cubbyhole.

Another temporary building cramped the Y Press as they labored through the tons of paper in printing all campus publications as well as pamphlets and brochures for general distribution to prospective students and to church personnel. They printed the **Daily Universe** five days a week, and in their unique existence as a university press, they printed the **Banyan** as they had done for many years.

Press
Photo Studio

Wye Magazine Staff. Bonnie Palmer Associate Editor, **Laurie Christensen** Business Manager, **Chad Wright** Editor

Wye Magazine - a product of the English Department and the University Press

Formerly produced by the journalism department, this year the publication of the **Wye** magazine was given to the English department. The magazine itself was originally created to give vent to the students' creative talents in poetry, art, and various forms of experimental short stories and articles. Since creative writing classes have become a popular elective for both English and non-English majors, the magazine offered increased interest to talented would-be writers and artists who need a means of publication for their work. With a new shape, a new format, a new staff, and a new department of sponsorship, the feeling of the book was one of keeping pace with the avant garde art of the progressive of our time. It is a magazine still not fully appreciated, too many students disregarded the literary efforts of their fellow students, but the increasing importance of the **Wye** could not be denied.

Wye Magazine

Bruce L. Olsen
Editor

The one campus publication that met a deadline every day was the **Daily Universe.** Staff members varied throughout the year with a constant core of students who had been on the staff other years and found the deadline pressure a challenging force to keep them working on the paper, which had the distinction of being the second largest daily morning newspaper in Utah. They, like others in the offices in the basement of the Student Service Center, kept lights burning for long night hours. Exciting things went through the Universe office. Here it was that the news of President Kennedy's death first started arriving, here the football expose was unearthed, and here campus controversy reigned surpeme as the editor decided what news was fit to print. A dedication to informing people is dangerously difficult when ethics are involved. Of necessity, they often knew more than could be published, but it was better than knowing less than they published.

Meryl Lynn Forsberg
Managing Editor

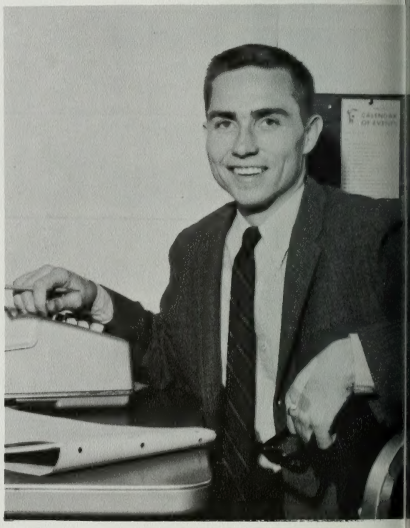

Marv Bell
Business Manager

Daily Universe Staff

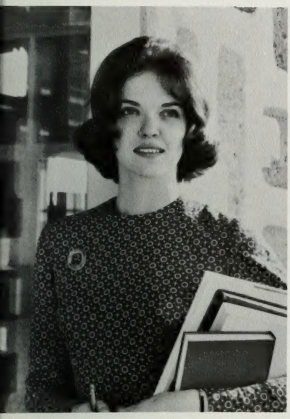

Dorothy Norton
Campus Editor

Lavina Fielding
Campus Editor

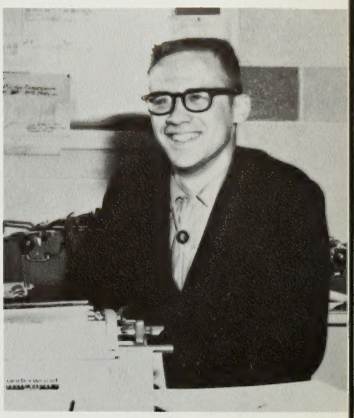

Stan Hodge
Sports Editor

Ardean Toler
Society Editor

Nancy Stephenson
Feature Editor

Kay Huff
Production Manager

Bob Mitchell
UPI Editor

Shella Carter, Budge Wallis
Copy Editors

ASSISTANT EDITORS. Left to Right: Don Searle—Feature, Linda Hansing—Campus, Bill Paddock—Sports, Julia Brown—Society.

RECEPTIONISTS. Left to Right: Karen Fielding, Nancy Woffinden—Head Receptionist, Kathy Rose, Maralee Hansen.

PHOTOGRAPHY STAFF. Left to Right: LeGrand B. Soleberg, Gary Thurman, Earl Chilton, Elaine Goodman, Terry Trendler, G. Richard Wilson—Head Photographer.

BUSINESS STAFF. Front Row: Davida Weech, Byron L. Bracken, L. Robert Webb, Sharon White. **Back Row:** Dave Smart, Ross Rockins, Darlene Uzelac, Charles R. Gibbs, John Stone.

Banyan Staff

The Banyan office was a place of moods. Early fall saw ideas and plans for making the best possible book. As the winter progressed some ideas were changed, some were thrown out all together, and other miraculously found their way into existence. By second semester the book was being rapidly produced. Decisions were made, and mistakes corrected and the office was full of workers trying to direct other workers and involving some unfortunate strays who just happened into the mayhem and couldn't seem to find a way out. This was the last year to make the struggle in the windowless hole often referred to as ulcer gulch. The staff looked longingly at the windows of the penthouse of the Y Center where next year's book would be born. They worked, they tried, and here is their book.

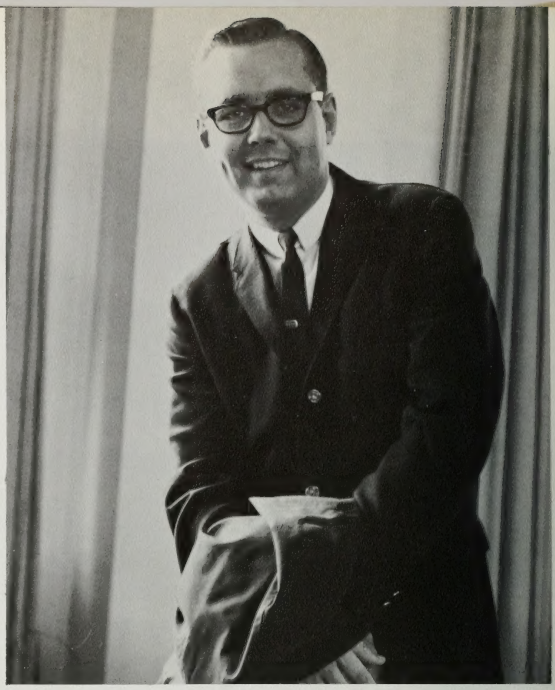

Joel L. Justesen
Editor

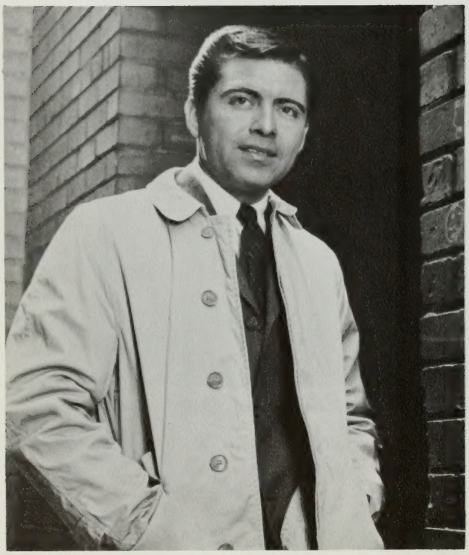

Helio Gonzales
Photographer

Holly Thorstad
Associate Editor

Kaye Terry
Copy Editor

Elizabeth Quinn
Layout Editor

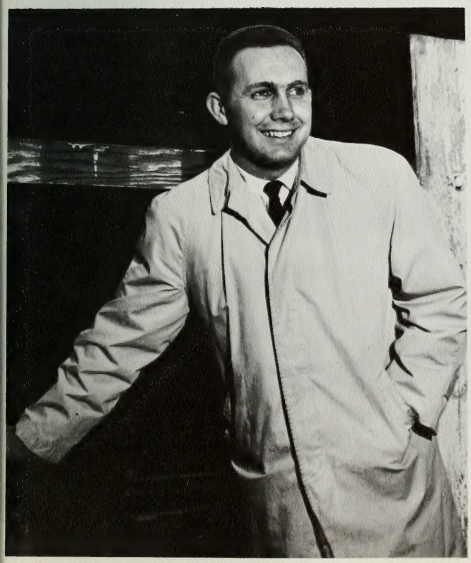

Bud Bracken
Business Manager

Kay Ferrell
Organizations Editor

Andrea Lee
Fine Arts Editor

Linda Giles
Index Editor

JoAnn Haggerty
Classes Editor

Rosemary Henley
Assistant Copy Editor

Linda Taggart
Assistant Layout Editor

Joan Higbee
Technical Copy Editor

Ted Maeda
Assistant Classes Editor

Del Saunders
Administration Editor

Bob Breton
Editorial Assistant

Dallas Sprouse
Activities Editor

Pat Marotto
Assistant Sports Editor

Douglas Wixom
Sports Editor

Norman Smith
Photographer

Pat Phippen
Housing Editor

At this time in the production of a yearbook it becomes the responsibility of the editor to make his closing remarks. To assess the year with its accomplishments and disappointments becomes a difficult task because existence on a university level takes on an individual aspect for every one involved. This has been a year of vast change for the university. We have seen the end of many traditions and institutions on the campus that had become so entrenched as to seem irremovable. The Wilkinson era ended in January with the president's announced candidacy for the U.S. Senate. The physical appearance of the campus had changed considerably. The old stadium is gone and the new one is rising; the fine arts center is taking on the appearance of completion; the new dorms have begun to tower over the campus at an almost unbelievable rate. Finally, the dream of every student was the completion of the Y Center. This building alone will cause so many changes in the structure of the studentbody that comprehension becomes foggy.

143 Clark Student Service Center was a room of continual activity throughout the year. Putting together a volume of this size has required many hours, many plans, and many fears. Now that it is all over, there are several students who can take a breather and realize their efforts. Somehow those long hours and endless problems begin to take on an atmosphere of insignificance and the important thing is that it has been accomplished. It's done; we're finished. It has been a job that has been a long one, a job that has required giving up a trip or another activity when a deadline had to be met, a job that has at times caused strained relations due to the pressures and deadlines. But the reward of knowing that service was rendered and the satisfaction of seeing the finished product, replace the doubts and worries and become the essential. Many individuals have had a part in producing the 1964 Banyan. To all of these, especially to the staff, the editor owes a sincere "Thank you." To some he owes a special debt of gratitude: to Holly Thorstad and Helio Gonzales without whose talents and stict-to-it-iveness production of this volume would have been impossible; to Merwin Fairbanks—advisor to student publications—for his advice and counsel; to Lyle Curtis—director of the Y Center—for his cooperation in obtaining pictures prior to publication; and to the brethren of the Y Press for their understanding and patience. In a book of this size there are bound to be mistakes. We have tried to correct all that have come to our attention, but it is inevitable that some have passed by our inspection.

The past school year has been filled with events we will never forget. We hope that we have been able to record some of these events in order that they will be meaningful to those individuals to whom we owe the greatest expression of gratitude—the students of BYU.

Joel L. Justesen

Editor

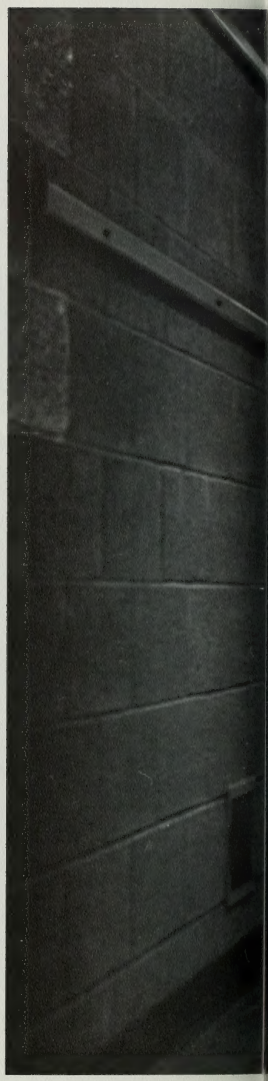

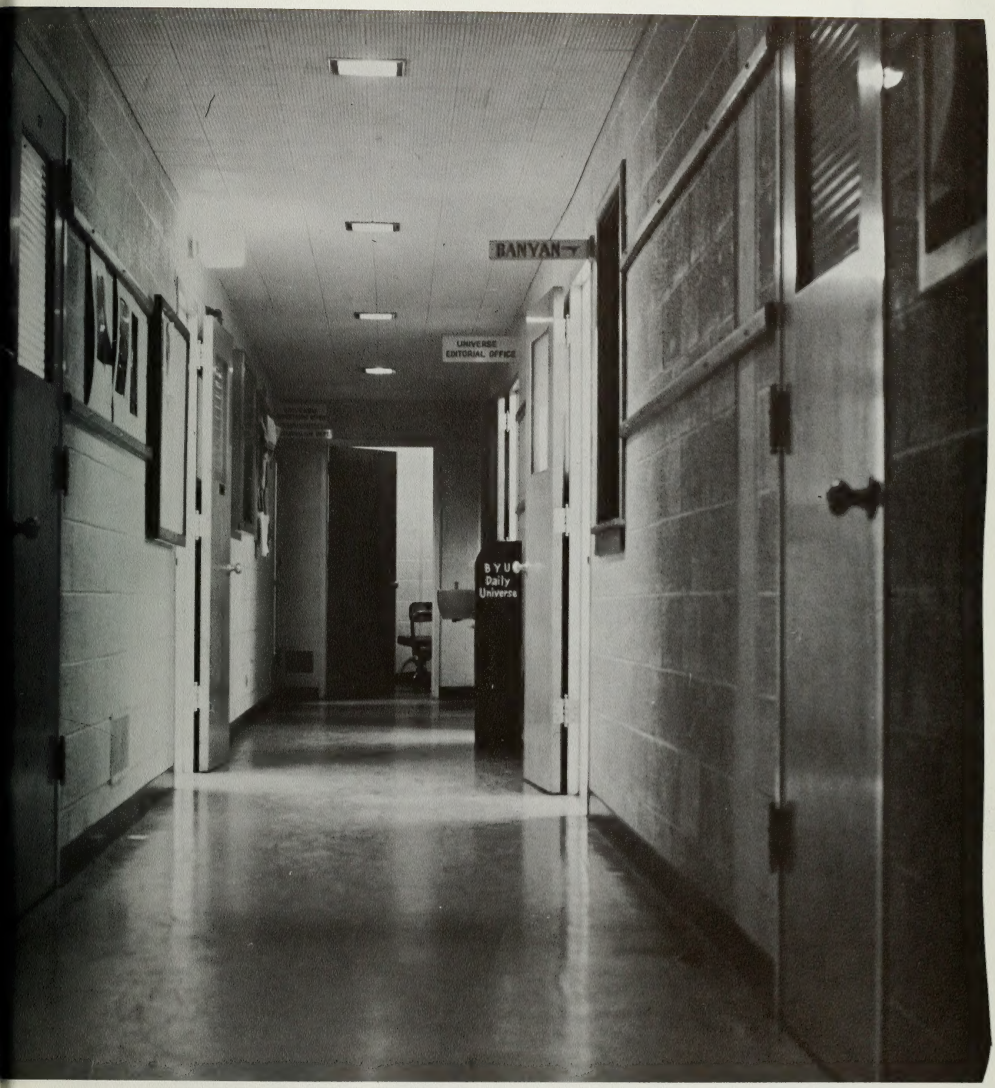
BANYAN
UNIVERSE
EDITORIAL OFFICE
BYU
Daily
Universe

INDEX

(Copy ready to photograph for this index prepared by B.Y.U. Data Processing)

A

AARON GEORGE W JR 237
AARON JOAN CAROLYN 217+146
ABAJIAN KATHRYN JO 217+139
ABBOTT BARBARA LOUISE 217
ABBOTT CARL SUSAN 217
ABBOTT LAURETTA L 237+102
ABBOTT LYNN HERBERT 254+102,310
ABBOTT RICHARD LYNN 181+141
ABBOTT SUSAN JANICE 181+102
ABEGGLEN JOAN 237+308
ABEL DON WAME 181
ABERCROMBIE GARY L 140
ACKROYD DOUGLAS JAY 181
ADAIR ANIETA GAYLE 254
ADAMS CONNIE 237
ADAMS DELOS CHARLES 440+181
ADAMS DIANNE LUCILLE 181+137
ADAMS DON RAY 217
ADAMS DON RAY 102
ADAMS DONALD LEROY 237+111
ADAMS JOHN 95+92
ADAMS JR WILLIAM J 254+310
ADAMS LINDA MARGARET 254+102
ADAMS NANCY WEE 181
ADAMS NATHAN ALBERT 136
ADAMS ROLYNE RAE 102
ADAMS SHARON 295
ADAMS STEVEN CLAIR 181
ADAMS VICKI LORRAINE 237
ADAMSON DIANA 217
ADAMSON JAY 175
ADAMSON JAY ARTHUR 237
ADAMSON TAYLE RAE 181
ADLER KEITH EUGENE 181
AFESI LAWRENCE KODZO 181+319
AGREN WILLIAM ROBERT 181+314
AGREN FLAINE 178
AGSTEN THOMAS HENRY 324+368
AHERN JOHN CHOSBIE 217
AHREAM LAVERNA D 237
AHLBORN ERNEST S 217+140
AHLSTEDT JOSEPHINE L 102+304
AHN SEUNG UN 181
AIDUKAITIS NELSON C 237
AIRTH EDWARD LEWIS 237
ALAND BARBARA JANE 217+103
ALBANO CLINTON J 318+368+364
ALBERT AMY LEE 181
ALBRECHT THOMAS BLAIR 237+322
ALBERTSEN MACK 321
ALDER JOANN 181+109
ALDER JULIA ANN 217+294
ALDER KEITH 237
ALDER MARK LINDAN 181+315
ALDER MERNA YOLA 254+291
ALDER SHARON RENEE 237+286
ALDER SUSAN JANICE 181+287
ALDHIZER FREDRICK P 181
ALEXANDER BARBARA 254
ALEXANDER JACK EARL 237+172
ALLBREDGE KIRK HARRIS 217
ALLDREDGE LILLIAN FAE 254
ALLEMAN HAROLD 141
ALLEN ANICE RAE 217
ALLEN CHARLES RAY 125+151
ALLEN CLAIR L 237
ALLEN COLLEEN 181
ALLEN DAVID WILLIAM 237
ALLEN DELL R 142
ALLEN DIANA LYNNETT 181+302
ALLEN DIANE 237
ALLEN DON ROBERTS 217
ALLEN FRANK ANTHONY 237+160
ALLEN GARY WAYNE 181
ALLEN IVA ELIZABETH 181
ALLEN JOAN 144
ALLEN JUDITH 304
ALLEN JUDY GAIL 254
ALLEN LARRY 138
ALLEN LINDA LARRE 217
ALLEN LON 109
ALLEN MARCIA MERLYN 181,289
ALLEN RICHARD M JR 324
ALLEN SHARON JEAN 237
ALLEN WAYNE FRANK 237+313
ALLEN MARGARET DENISE 286
ALLEY STEVEN 445
ALLIE ALAN LOUIS 325
ALMAN CALVIN 115
ALLPHMINGER KAREN A 286
ALLPHIN PEGGY JEAN 254
ALLRED DANIEL MARTIN 182
ALLRED DAVID BYRON 182
ALLRED DAVID LAWRENCE 254
ALLRED DEANNE 182
ALLRED DIANA 287
ALLRED DIXIE RAE 307
ALLRED DOROTHY 254
ALLRED EARL V 237
ALLRED GARTH L 237
ALLRED GARY GRANT 217
ALLRED JUDY ANN 182+290
ALLRED MARY 154+177
ALLRED MELVA LEE 254+97+108+109
ALLRED RAUND LYNN 182
ALLRED RICHARD GORDON 237
ALLRED ZELVA ARLENE 182+335
ALLSOP LYNNE 248
ALLSUP LEONARD H 145
ALMOND MARGERY 254
ALSUP JAMES MCNEILL 100
ALSUP ROBERT WAYNE 182+325
ALTMAN RONNIE GAYLE 182
ALTO ROBERT BRUCE 217+90
ALTON CHARLENE 182
ALVEY WALLACE RICHARD 182
AMES ALLEN 99
AMES STEPHEN L 240
AMIR EBRAHIMI FIROUZA 217
AMIS LINDA JO 182+302
AMTOFT SUSAN MARIE 155
ANDELIN MICHAEL D 182+317
ANDELIN STERLING DON 254+316
ANDENGAARD GERALD S 254
ANDENGAARD MARILYN B 254
ANDERSEN ABREN KAY 306
ANDERSEN JEANNE RAIRO 240
ANDERSEN LINDA RAE 238
ANDERSEN NEVIN NORMAN 238+441
ANDERSEN SHARON RUTH 162+297
ANDERSEN TODD GILBERT 279
ANDERSON BARBARA JEAN 217+288
ANDERSON BEVERLY RUTH 217+335
ANDERSON BRYANT 217
ANDERSON CAREEN 291
ANDERSON CARMEN 292
ANDERSON CHERYLE WAYNE 238
ANDERSON COREEN 182
ANDERSON DALENE 182
ANDERSON DUANE BRENT 182+320
ANDERSON ELAINE 218
ANDERSON EUNICE DIANE 254+292+142
ANDERSON EVLYNN 302
ANDERSON GARY 325
ANDERSON GARY ARNOLD 172
ANDERSON GARY RICHARD 182
ANDERSON GARY CALL 254
ANDERSON HAROLD HARRY 218
ANDERSON ILA 238+102+309
ANDERSON INGRID LYNNE 238
ANDERSON JACQUELINE 254
ANDERSON JAMES JERRY 182
ANDERSON JAMES C 218+320
ANDERSON JAMES DAVID 218+145
ANDERSON JAMES LANE 218+92+94
ANDERSON JAMES MCKAY 182+317
ANDERSON JAMES WAYNE 182
ANDERSON JANE ELLEN 254
ANDERSON JEAN 156
ANDERSON JR ALMA G 182
ANDERSON JUDITH 334+98
ANDERSON JULIA A 218
ANDERSON JULIA MARIE 218+334
ANDERSON KAREN 218+133
ANDERSON KATHLEEN D 178
ANDERSON KIRK 238+291
ANDERSON LANA LOVICY 182
ANDERSON LARRY 317
ANDERSON LEE GRANT 218+320,179+443
ANDERSON LINDA LEE 342
ANDERSON LYNN CHERYL 218
ANDERSON MAR JEAN 238
ANDERSON MARGO 182+292
ANDERSON N FRED 182
ANDERSON NANCY ANN 218+287
ANDERSON NEAL DEAN 254
ANDERSON NIELS ROGER 238
ANDERSON NORMAN KELVYN 254
ANDERSON PATRICIA 302
ANDERSON R CLAIR 310
ANDERSON SENDEY 292
ANDERSON RICHARD J 238+172
ANDERSON RICHARD L 182+131
ANDERSON RICHARD T 217
ANDERSON RICKI 182
ANDERSON RONALD LEE 368
ANDERSON RONALD F 254
ANDERSON SCOTT A 182+122
ANDERSON SCOTT K 238
ANDERSON SHAREL 130
ANDERSON SENDEY 297
ANDERSON SHERMAN P 145
ANDERSON STANLEY E 182
ANDERSON STEPHEN 313
ANDERSON STEVEN R 254+143
ANDERSON STEVEN R 218+320
ANDERSON STEVEN JAY 321
ANDERSON TAMARA 182+287
ANDERSON VALEEN 218
ANDERSON WEN ALLEN 321+444
ANDERSON VERLENE 218+293
ANDREASEN KATHERINE 280
ANDREASEN WILLIAM ROY 218+143
ANDREASON KENT LA MAR 318
ANDREW JUDY ANN 182+291
ANDREW MARY JANE 182+168
ANDRUS DOUGLAS D 182+107
ANDRUS ILENE 97+297
ANDRUS IRENE 90+297
ANDRUS LOUIS JOHN 347
ANDRUS NEWTON WARNICK 218+175
ANDRUS ROBERT GARY 218
ANDRUS RUTH RANAE 218
ANGER MARY 287
ANGLESEY MICHAEL OWEN 182
ANNAJA ABDULLAH SIRAJ 238
ANSTINE DALE EUGENE 238
ANTHONY RICHARD D 97
APOHN PAM 155
APOLONIO FRANKLIN J 254
APPLEGARTH WILLIAM R 238
APPLEGATE DAVID 255
APPLEGATE MICHAEL J 312
AQUIRRE ROBERT N 238
ARANDA MARIO JR 172
ARAVE KATHLEEN JAN 102
ARBON MARY BETH 182
ARBUCKLE LYNN KINDDON 238
ARCHIBALD COLLEEN 182+335+98
ARCHIBALD JOAN L 238
ARCHIBALD ROY GEORGE 182
ARD BRENDA 182+289
ARGYLE JOSEPH CRAIG 182
ARMBRUSTER WILFORD C 182
ARMSTRONG BRUCE VERN 317
ARMSTRONG DANNIE KAY 238
ARMSTRONG HAROLD N 182+145+103
ARMSTRONG JAMES C JR 218+314
ARMSTRONG MICHAEL D 255
ARMSTRONG PAULETTE 238+145
ARNELL CAROLYN 238+297
ARNELL KAREN MELBA 255+287+150
ARNEET LINDA JEAN 238
ARNOLD CAROL LYNN 182
ARNOLD GERALDINE 238+443
ARNOLD JAMES MELVIN 182
ARNOLD KATHLEEN 182+290
ARNOLD RANCY LEE 218+162
ARP LILLIANN 182+309+156
ASAY CHERYL FAY 182+294
ASAY JUDY ANN 182+100
ASAY JULIE 182
ASAY KATHLEEN 238
ASH ANNA LACITA 182+305
ASH NOLA
ASH ROSALIE MARIE 182+102+286
ASHBY ARDA RUTH 238+139
ASHBY DELBERT 279+155+178
ASHBY JOHN H 218
ASHBY MARGARET LUCILE 218+139
ASHER PATRICIA L 182
ASHFORD JOSETTE D 182
ASTLE DIANNE GALE 182+286
ASTLE KATHLEEN 218+335
ASTWOOD LYNNE 255
ATKINS ROBERT J JR 182+142
ATKINS SUSAN ARMINTA 145
ATKINSON ANNETTE 255
ATKINSON CAROL LYNN 182+296
ATKINSON DAVID FAIR 254+319+152+129+142+135
ATKINSON DELTON G 182
ATKINSON DOLORES 218
ATKINSON RUTH C 182+297
ATKINSON SHAUNA LEE 182
ATKINSON YVONNE 182
ATWOOD ANNICE 98
ATWOOD BONNA SUE 218+331
ATWOOD MARIE 182
ATWOOD WALTER DOUGLAS
AU YING CHUNG JAMES 255+146
AUBREY LINDA RAE 182+133
AUCOIN RICKIE GLEN 324
AUGER MARY 182+139
AUGER STEVE S 182+324
AUL GLORILEE 182
AUSMAN FRANK C 174
AUST THOMAS EDWARD 108
AUSTIN CLAIRE 182+294+98
AUSTIN LANI 98
AUSTIN LARRY BLAINE 308+366
AUSTIN MYRA MARIE 182+291
AUSTIN PAULA JOYCE 238+156
AUSTIN WARSAMAN WAYNE 182+302+100
AUTENITCO DANDY MILAR 347
AVATI ALEXANDRA 238+400+132
AVERY DAVIN FRANKLIN 280
AYALA CONRAD T 238
AYRES CAROL ANN 182
AYRES CAROLYN V 293+154+133
AZELTINE BARBARA D 182+333

B

BABB III THOMAS 212
BABB LINDA CAROL 255+154
BABBEL BERNALD 182+302
BABBEL CANDACE ELAINE 307
BABBEL GARETH ROY 112
BABBS SHERRY LYNN 182+332
BABCOCK MARGENTA LYNN 238+314+313
BABCOCK MARY ANN 218+104
BABCOCK WARREN EUGENE 218+319
BACHLER DONNA LEVI 255
BACKLUND LINDA JEAN 218+286
BAER RONNIE KATHRYN 182+305
BAER MARILYN LOUISE 297
BAGHAWEN ALI MOHAMED 238
BAGLEY GLENN 178
BAGLEY LARRY WILLIAM 183
BAGLEY MARILYN ANITA 183
BAGWELL G LEE 310
BAHEN GORDON 255
BAHR ALBERT LEE 218
BAILEY CARON 145
BAILEY DANIEL EDWARD 318+176
BAILEY ELLEN DIANNE 183
BAILEY JANET LOUISE 145
BAILEY JOHN WILLIAM 142
BAILEY MICHAEL WYNN 183+324
BAILEY SUE 133
BAILEY THOMAS EDWARD 368
BAIN RONNIE LEE 218
BAIR JERRY CURTIS 183
BAIR ROBERT LELAND 255
BAIRD DOUGLAS FRANK 238
BAIRD ELIZABETH ANN 308+100
BAIRD GARY LEONARD 183+109+103
BAIRD LAVONNE RONNIE 255+290
BAIRD MARGARET ANN 255+278
BAIRD MARY ELLEN 308
BAIRD ROBERT ALLAN 280+443
BAKE LARRY DEAN 218+147
BAKER BARBARA JANE 129
BAKER CLAIRE 287+168
BAKER CONNIE 183
BAKER FRANK FARR 347
BAKER GLADYS 238+143
BAKER III GEORGE MYRON 183
BAKER JAN 255
BAKER KAREN LEE 286
BAKER KATHLEEN L 255+308
BAKER LEE 311
BAKER LOUISE 238
BAKER MILTON CHARLES 218+102+146
BAKER NORMAN REID 317
BAKER PATRICIA 218
BAKER ROBERT ELDRED 322+160+364
BAKER SUZANNE RUTH 183
BAKER VICKI ELIZABETH 182
BAKER WILLIAM JOSEPH 255
BAKER WILLIAM RAY 183+324
BALDWIN CLAUDE 238
BALDRY EMERY S H 218+311+128
BALDWIN ANN MARIE 333
BALDWIN CLYDE RAYMOND 238
BALDWIN DOROTHY J 255
BALDWIN LINDA 296+102
BALDWIN ROLAND A 255
BALDWIN VERNA JEAN 288
BALES FLOYD WAYNE 238
BALL JOHN PRICE 218+320
BALL LINDA ANN 183
BALL NANCY ANN 238
BALLANTYNE GORDON K 218+321
BALLANTYNE SHIRLYN 218
BALLARD ANNE 183
BALLARD CHERYL L 183+287
BALLARD DIANN 218+309
BALLARD JAMES RAY 183
BALLARD JOAN 183
BALLARD MARCIA E 218
BALLARD ORLANDO D JR 172+378
BALLARD VAL M 238
BALLINGER KAY WINNIE 183+294
BANG LINDA LEE 183
BANGERTER LEE ANN 183+333
BANKER SUE ELLEN 238
BANKHEAD SUSAN KAY 438
BANNER DEAN CALVIN 255+444
BANNER ELDA 238
BANTA MARLE JUANITA 238+139
BANUS ELOISE 296
BARBER BEVERLY ANN 286
BARBER DAVID HENRY 436+160+385+446
BARBER JOHN 218+102+305
BARBER MARY ALICE 218
BARBER RUSSELL R 238+151
BARCLAY LAURA OLIVE 294+292
BARGERON KIM GORDON 125
BARKER CHERYL RAY 183+143
BARKER DEE H 125
BARKER DEON LA DELL 183+297
BARKER RUEL M 280
BARKER RUTH ANN 336+139
BARKER SHARON V 238
BARKHAUSEN GAIL ANNE 332
BARKLEY JACKLYN SUSAN 183
BARKSDALE SHARON V 238
BARLOW AMY LISONNEE 255
BARLOW BRENT ALVIN 218+120
BARLOW C PAUL 255+129
BARLOW DENNIS CARL 183
BARLOW DOROTHY SEELY 238
BARLOW GARY DUANE 255
BARLOW GAYLE 255+177
BARLOW ISAREL ANN 218+288+131
BARLOW LINDA DIANE 218+144
BARNES ARTHUR P 99
BARNES JAMES WILLIAM 238
BARNES JR CARL ELMER 238
BARNES JULIE ANN 183+291+168
BARNES KATHRYN LYN 291
BARNES SANDRA LEE 183+290
BARNETT BARBARA 238
BARNETT DALE OLIVER 255
BARNETT DARLENE PEARL 238
BARNETT DONNA ELAINE 183+295
BARNEY JANETTE 238
BARNEY JOYCE 238
BARNEY PATRICIA KAY 183
BARNEY REID WARREN 183
BARNEY RUTH MAE 280+332
BARNHILL WILLIAM C 238+174
BARRACLOUGH LINDA M 183+334
BARRATT MARCELINE 308
BARRETT CAROL SUE 255
BARRETT CHARLENE 218
BARRETT IVA JUNE 104
BARRETT LAUREEN 255
BARRETT LINDA ANN 218+104
BARRETT MICHAEL J 183+324
BARRETT VERNON ASAEL 99
BARRINGTON GLORIA 238
BARROW ROBERT LEE 367
BARROW SHARON MARIE 286
BARRUS A RAY 368+364
BARRUS EVELYN ROSE 304
BARRY JAMES DAVID 364
BARSOM FARRAH KERNABARD 255
BARSON LAFAE 238
BARTH NEAL SEYHOUR 334+91+95+141
BARTHOLOMEW CAROLYN C 255
BARTHOLOMEW DANIEL R 150+149
BARTHOLOMEW FAE 238+104+292
BARTHOLOMEW LAMAR R 218+148
BARTLETT HARRY LA MAR 183+333
BARTLETT MARILYN JEAN 183
BARTLETT ROGER CARVER 280
BARTNESS MICHELE ANN 183
BARTON ANN 335
BARTON BETTY ANN 218+104
BARTON DON M 218
BARTON ELMO RAY 183+99
BARTON JERRY ANN 183
BARTON LINDA M 183+100
BARTON MARILEE 218+309
BARTON NANCY LORRAINE 218+297
BARTON WILLIAM RAY 238+438
BARTON WARREN KARL 218+104+144
BARTSCHI LARRY ROGER 183+323
BARTZ DONNA MAE 183
BASH STEVEN EDWARD 183
BASINGER JOANN 183
BASINGER CARL WAYNE 218
BASINGER JEANNE MARIE 183
BASS WILFORD 183
BASSAM MOHAMMED H 218
BASSETT CRAIG HENRY 183
BASTIAN BARBARA 291+156
BASTIAN CAMILLE 218+97+307+301+446
BASTIAN DIANE R 310
BASTIAN LARRY WELDON 100
BATEMAN CHARLES M 280
BATEMAN JOHN MORGAN 174
BATEMAN KATHLEEN RAE 238+98
BATEMAN LORI 94
BATEMAN RONALD JAY 255
BATEMAN SUZANNE L 238+102
BATES HARGO FETZER 238+286
BATLAN CHRISTIE D 255
BATSON KENNETH R 238
BAUER LINDA 255
BAUGH AUDRY LORACE 183+104,304
BAUMGARTNER JAY 94+91
BAXTER BETTE LORENE 183+102,335+167
BAXTER LOREN GENE 444
BAXTON LOREN 238
BAY FRANCES 218+336+329
BAYER DIANE 162
BAYER JOYCE 297
BAYLES DWAYNE P 183
BEACH RONALD HARLAN 321
BEADALL CLIFFORD D 368
BEAN REBEL LEROY 238
BEAN MELVIN LAFAYETTE 218+416
BEAN ROGER EVANS 97
BEAN VICKI ANN 238+158
BEAR JILLEN ANN 183+294
BEARNSON DONALD G 255
BEARSS JAMES GLENN 255
BEASLEY CAROLYN 294
BEATRAND LYNNE R 302
BEATTY MARY LYNN 238
BEATTY RONALD S 183
BEAUCHAMP CARTY J 238
BEAVER CHARLOTTE ANN 238
BECK RONNIE FOY 183+331+168
BECK CHERYL ELAINE 238+142+100
BECK DAVID 218
BECK JOHN MELVIN 183
BECK JUDITH ANN 183+334
BECK KENNETH REED 324
BECK SUSAN JILL 183
BECK VALERIE ANN 218
BECK VON RENO 407
BECKER BARRY QUENTIN 183+102+325
BECKER KEITH ALLAN 183
BECKLE KARL FRANK 238+142
BECKSTEAD CAROLYN M 238+297
BECKSTRAND DALE F 131
BECKSTRAND PAUL M 238+174
BECKSTRAND SHELLEY 131
BECKSTROM BARBARA 183
BECTELL COLLEEN 255
BEDFORD LYNN WESLEY 316
BEDNELL DAVID EUGENE 238
BEEBE RONNIE 255+154
BEECROFT CHARLES M 280
BEECROFT JOHN M 364
BEECROFT STEPHANIE M 183
BEEDY CHARLES CORNELTON 255
BEEE BARBARA EMILY 183+108
BEERS LINDA 156
BEERS RONALD LESTER 255
BEESLEY CAROLYN K 183+168+130
BEHLING DON EARL 238
BEHLING DOROTHY L 162
BEHNKIN ANN 183
BELCHER GURG WARREN 111+315
BELICH SUSAN KAYE 183+294
BELL ARITS ANN 218+306
BELL CHERI 183
BELL LAURICE JENFEN 183
BELL CONNIE VERLENE 104+108
BELL GARY MCCLELLAN 164
BELL LESLIE JOSEPH JR 255
BELL LOUISE 218+287+148
BELL MARVIN J 255+160+454
BELL RUTH ANN 334
BELL STANLEY ALBERT 183
BELL STANLEY WADE 183
BELLISTON PETER L 218+313
BELLON PHILIP MED 239
BENCH ALLAN MERRILL 183

BENCH DENNIS GORDON 218,416
BENCH FORMAN 326
BENSON MARCHAE F 295,475
BENJAMIN GLADYS L 189
BENNETT BARBARA ANNE 183,402
BENNETT CLINTON D 279,125
BENNETT DAVID ALLEN 320
BENNETT DAVIS L 255,476
BENNETT JAKE RUTH 183
BENNETT LAND E 141
BENNETT MYRON DEAN 218,142
BENNETT RICHARD FRANK 239
BENNETT SANDRA M 189,431
BENNETT SANDRA R 189,431,400
BENNETT SUSAN 255,476
BENNIGHT RICHARD K 183
BENNION KATHERINE ANN 218,288,166
BENNION MARTON 133
BENNION PHILLIP J 100
BENSON STEPHEN E 139,424
BENSON DUANE 316
BENSON JAMES RALPH 183,145
BENSON JOHN TERRY 316
BENSON JUNITA RAY 295
BENSON LEON CARL 295
BENSON LYNDA GAY 295
BENSON ROBERT BITCHIE 142
BENSON VICKI 183,287
BENSON WINSTON LOVELL 290
BENTLEY ELEANOR ANN 290
BENTLEY MARGARET 218,158,443
BENTLEY WILLIAM V 218
BENTON NORMA ANN 218
BERGERON STEVE EDWARD 239,416
BERITCHER HANS 67
BERG FORREST HOWARD 183,416
BERG JANET LUCILLE 183
BERG L RICHARD 313
BERGE ANN PAM 290
BERGER MARIANNE 183,437
BERGER TERRYL E 270,125
BERGERON DENN 183,433
BERGERON SCOTT 440,440
BERGERON SHANNON 290
BERGMAN PATRICIA M 183
BERGMAN SHARON KAY 183,445
BERGSTEN EINAR W 255
BERJAMIN GLORIA JEAN 184
BERNER JOSEPH 102
BERRETT JANICE 184
BERRY VIRGINIA D 219
BERRY CAROL JEAN 184,137
BERRY ALAN HOLBROOK 290
BERRY MERLY ALSAP 170,120
BERRY DOROTHY JEAN 219,331
BERRY JOHN FRANK 184,176,381
BERRY VIOLET 219
BERTHELSEN DALORA 145
BERTHELSON MAX GARET 255,102,140
BESSEY ALICE HELEN 239,102,296
BESTI BENJAMIN PALMER 184,317,128
BEST JOAN 184
BETHERS LINDA 184
BETTERIDGE JULIA LEE 291
BETTS KENT COLIN 255,124
BETTS RONDRICK GALEN 184
BEUS EARTH HILL 99
BEUS NANI CHILD 239,155
BEUS SARCHER WILLIAM 240,141
BEULTES IONE 219,102
BEVINS WAYNE BULON 290
BEVERIDGE SANDRA KAY 219
BIANCO MICHAEL A 368
BICE RUSSELL EDWARD 184
BICKMORE EDWA KAY 184,331,400
BICKMORE ELIZABETH K 184
BICKMORE JANET MAE 184,332
BIDWELL KATHLEEN V 184
BIDWELL MARILYN 178
BIEHN CATHERINE MAY 184
BIGELOW LOYDENE 239,145
BIGGS CURTIS 177
BIGGS GERTRUDE EUGENE JR 100,103
BIGGS GERNSHAW 98
BIGGS WILFORD EARL 145
BIGLER CAROLYN 239,292
BILBRO LORETTA ANNE 219,200
BILL SHARON 102
BILLINGS CHARLENE 184,334
BILLINGS GLENN EDWARD 219,322
BILLINGS JOHN ANN 184,335
BILLS KAREN 184,296
BILLS WALTER W 219
BINGHAM BRUCE DUANE 239,409
BINGHAM CAROL ANNE 102
BINGHAM CAROL JEAN 290,148
BINGHAM CHARLOTTE MAE 104
BINGHAM CLAUDIA MARIE 184,204
BINGHAM DOUGLAS R 219
BINGHAM FRANKLIN D 126
BINGHAM GERALD 219
BINGHAM KATHRYN JOAN 184,280
BINGHAM LEVARA 184,331
BINGHAM MARGY MARIE 219
BINGHAM STEVEN R 239,324
BIRCH JOHN LESTER 255
BIRDN JOYCE ANN 333
BIRCH DAN EDWIN 323
BIRCH KATHLEEN MARI 184,334
BIRD BONNIE LEE 219
BIRD BRENDA CAROL 184,297
BIRD GLORIA JEANNE 334
BIRD KATHLEEN HOANA 184
BIRD MARGOT LYNN 239,288
BIRD MARY JANE 158,342
BIRD REBECCA MARY 255,146,304
BIRD SUZANNE HOLLEY 155
BIRD WILLIAM DOUG 152
BIRDEN JOYCE 332
BIRRELL DAVID ROBERT 219
BIRRELL DENNIS WALKER 324
BISHOP DONALD IRVING 184
BISHOP GERALDINE 184
BISHOP JOHN 184
BISHOP LAWRENCE H 325
BISHOP LINDA ANN 184,102,309
BISSELL ANITA 184
BITTER DEAN P 92,91,95
BITTER RONALD ADAMS 239
BITTON KENLY DENNIS 184
BJORNSON DALE ANE 255
BJORNSON STEVEN RUSSELL 219
BLAC NANCY 304
BLACK ARRIE ALLEN 255
BLACK CAROL GREEN 184
BLACK DENNIS CHARLES 219
BLACK FILEEN 184,290
BLACK MARY ANN 219,295,297,445
BLACK MARY JANE 307
BLACK SUZANNE 184,302
BLACKBURN MERLE F 140
BLACKBURN VIRGINIA L 219
BLACKBURN WILBERT H 174
BLACKER EILEEN 219
BLACKER JAMES 184,197,420,150,160
BLACKER LOUIS 184,204
BLACKHAM BRIAN NEIL 184,310
BLACKHAM JR LESTER 290
BLACKHAM MARGARET ANN 219,166,290
BLACKHAM VIRGINIA L 219
BLACKHURST ELIZABETH 239
BLACKWELDER DAN S 291
BLACKWELL MARGO 255
BLACKWELL DANNY LEE 184
BLACKWELL ROBERT 255
BLAIR CAROL JEAN 184
BLAIR MARY ANN 219,309
BLAIR ROBERT 316
BLAKE BARBARA ANN 184,102,335
BLAKEY LEON UNLI 441
BLAKE MARY ETHEL 184,302
BLAKE SUSAN 184
BLAKELY ALICE DEE 239,145
BLAKESLEE JOHN 160
BLANKENSHIP SHEILA 184
BLANIERES GEORGE A 219
BLANCO GEORGE 256,127
BLANK LARRY L 256
BLANK LINDA LOU 184,331
BLANKENSHIP DONALD R 184
BLASER EVELYN JEAN 184,296
BLASER FRED VALOY 254,140
BLASINGAME BEVERLY M 184
BLATHLEY DAWN ELAINE 184
BLAUER AARON CLYDE 256
BLAUER LORIN ROBERT 239,42
BLEVINS LORRAINE S 256
BLEAK LESLIE SUE 158
BLEDSOE JANICE 296
BLEEL SUSAN MAE 219
BLISS GENERAL 184,168
BLOMQUIST HELEN ANNE 219,166,292,133
BLOUNT HAROLD PARKER 343
BLUMBERG RICHARD DALE 168
BLUNT MARINA J 184,145
BLUTH LAURIE 335
BOARMAN WILLIAM E 124
BOARS SHEILA LOUISE 219
BOBAY ELLEN ERNA 184,295,168
BOAN ROBERT 321
BOHN HELDA VERNA 239,150
BOICE WILLIAM LYNN 296
BOIES SHARON MARIE 256
BOLINGBROKE DENNIS A 184
BOLINGBROKE MICHAEL S 109,130
BOLLINGER THOMAS W 219
BOLMGREN SUSAN 335
BONCE LUANA 145
BOND GERALD WAYNE 239
BOND JANET RUTH 280
BOND KATHRYN 219,295
BOND LINDA ALTHEA 219
BOND MARILYS LAVERL 290
BONELL SUSAN LEE 184
BONNER JOHN LESSEY 256
BONNER LINDA 184,297
BONNER WILLIAM E
BOONE JAMES FLAKE 142
BOONE JAMES T 219
BOONE LINDA MAE 184
BOORAS STEVEN WILLIAM 324,172
BOOTH RICHARD LYNN 174
BOOTH RUSSELL 174
BOOTHE WILLARD LARRY 442
BORHA DOUGLAS COLLARD 239
BORDEN LEIGHAN 184
BORDEN ROBERT RAY 120
BOREN SILVIA VIRGINIA 184
BORG DIANE ELIZABETH 219
BORGQUIST SUSAN GAY 184,334
BORNHOLD CHUCK 100
BORROWMAN LEAH RANAE 184,129,332
BOSEN HARVEY H SR 150
BOSIL ROSEMARY 256,158
BOSS RONALD E 184
BOSSARD KAREN
BOSSERT CRAIG 323
BOSSERT THOMAS HOWARD 131
BOSSMAN ELIZABETH C 184,297
BOSST JOSEPH DENNIS 219
BOTT ELDON J 219
BOTTLESEN MARVEY DEE 376
BOULHT H PARKER 160
BOULTER DON FRUTZ 256
BOULTER LARRY BRUCE 239,102
BOULTON DOUGLAS GENE 184
BOURKE ROBERT LEROY 256
BOWCUT JR MAE 184,297
BOWDEN BARBARA ANN 256
BOWEN HANAE 239
BOWEN DON R 184
BOWEN EUGENE 184
BOWEN LINDA 219,156
BOWEN SHAUNA JEAN 256
BOWEN STELLA NADINE 184,102,336
BOWEN VILLARD FRENDIE 172
BOWERS ANDREA NATHELE 308,408
BOWERS ANITA M 219
BOWERS LYNETTE 239,102
BOWLER RICHARD HERRON 219
BOWLING PAULETTE L 184,306
BOWMAN LARAINE 219
BOWMAN NANCY ELLEN 184
BOWTHORPE DENNIS REED 239,175
BOYACK BRENT EVANS 280
BOYACK DAVID TIPPETTS 219,160,447
BOYACK GEORGE E 325,170,325
BOYCE DIANNE 184,103
BOYCE SUSANNE 239,177
BOYCE VERA IDFRE 239
BOYD FREN BUNSTON 256
BOYER DIANNE 184
BOYER JOYCE 98
BOYER LE GRANDE 184,370
BOYER TERI LOUISE 239
BOYER WAYNE ERNEST 317,166
BOYLE ELVER SIMMONS 256
BOYLE JOYCE 290
BOYLE LOUIS FRANKLYN 313
BOYSEN LA MARVEY H 184,324,103
BRACH SUZANNE LORETTA 219
BRACKEN HYRON LEE 457,459
BRACKETT DIANNE LEE 184
BRADBURY JOSEPH S 184,325
BRADBURY MICHAEL V 219
BRADFIELD CHALLIS L 291
BRADFORD PATRICIA L 184,335
BRADFORD ROBERT S 184,313
BRADFORD WILLIAM W 184
BRADLEY CARRY C 172
BRADLEY JAMES DAWSON 184
BRADLEY JOAN 219,290,129
BRADSHAW CRAIG JOHN 184,235
BRADSHAW JEFFERY M 184
BRADSHAW JOYCE 184
BRADSHAW LINDA SEELY 239,294,438
BRADSHAW VERLIN S 239
BRADY CAROLINE FAY 219,404
BRADY PHILLIP ALPHZO 367
BRAILSFORD LYNNE 184
BRAITHWAITE MARY A 335
BRAMALL RUTH 139
BRAMMER RUBY DARLENE 239,332
BRAMWELL ERNEST 239
BRAMWELL GARY WALTER 256
BRAMWELL KATHARINE K 256
BRAMWELL PATRICIA 185
BRANNT CAROLYN 219,445
BRAUN CARLA JEAN 184,296
BREDEMEIER SANDRA 184
BREDERBRINGE LINDA L 219,407
BREDERGAARD DAVID 184
BREGLIO VINCENT J 434,160
BREINDEL ANNE 185
BREINHOLT JR LARRY 185
BREMER BECKY LOU 219
BREMLEY RONALD C 256
BRENNAN PHYLLIS JEAN 219,441
BRENNING GEORGIA LEE 287
BRENNING ROBERT LARRY 256,127
BRETON ROBERT DAVID 185,441,313
BREWER PATRICIA RUTH 219,371,170
BREWER RONALD CHARLES 219,145
BREWSTER DONALD CRAIG 147
BRIA CARMEN JOHN 290
BRIDENSTINE CAROLYN 256
BRIDENSTINE JANET RAE 185
BRIDGE KAREN 156
BRIDGES NANCY LEE 256,408
BRIDGES STEPHEN LEROY 185
BRIDWELL JOHANNE 185
BRIGGS GAYE LEE 185,289
BRIGGS VIRGINIA MAE 256
BRIGGS WAYNE SANDRA 172
BRINHALL MARTHA LYNNE 185
BRINKER ANN SUZETTE 219
BRINLEY W LUCILLE 167
BRINLEY JOANNA ELLEN 185
BRINGHURST KENT 296
BRINGHURST MARIE 256,150,292
BRINK SHERRIL LEE 219,292
BRINKERHOFF HELEN 185
BRINKERHOFF JAMES A 185,419
BRINKERHOFF MERLIN R 378
BRINKERHOFF RALPH G 369
BRINTON CALEB J 185
BRINTON KATHLEEN 185
BRINTON MICHAEL FRANK 256,127
BRINTON SHARON LENORE 219
BRINTON SUSAN 219,296
BRISCOE NANCY ANN 185
BRISCOE MARILYN TAY 219,288
BRITHSON MARILYN 296
BRODMANT DAVID SMITH 185
BRODMANT JAMES 219
BRODMANT CADEN MARY 239,129
BRODMANT LAURA JAY 185,166
BRODMANT STEVEN J 296
BRODMANT ALFRED 256,278
BRODMANT J PAUL 104,424
BROMBERG JOHN PRESTON 185,424
BRONK RICHARD TERN 313
BRONSON JANET 219
BRONSON VANESSA MARGARET JEAN 219,152,337
BROOKS BARBARA JANE 239
BROOKS DE NAE 219,289
BROOKS LILLIAN C 185,421
BROOKSBY MARE FORD 317
BROOME DARRY DEAN 185,176
BROSSARD REN EDGAR 256,414,164
BROTHERSON JACK D 256,419,439
BROTHERSON KATHY 185
BROUGH DANIEL RICHARD 239
BROUGH JANET 185
BROWER GAIL DENISE 185
BROWN ANNETTE 219,289,158,423
BROWN BETTY 177
BROWN BONNIE SUSAN 239
BROWN BRENT SHERING 239
BROWN BRUCE LEONARD 239
BROWN CARLA MAE 184
BROWN CHARLENE 184
BROWN CHERYL ANNE 292,177
BROWN CLARA DENISE 185
BROWN CRAIG 313
BROWN DAVID LYNN 185
BROWN DONNA LYNNE 185,287
BROWN DOROTHY JEAN 239
BROWN DALE DENNIS 185
BROWN GARY GRANT 185
BROWN GERALD EDWARD 104
BROWN GREGORY S 143,310
BROWN HOWER RONALD 219
BROWN JAMES CARTER 184,370
BROWN JAMES RANAE 184
BROWN JANICE MARIE 239,287
BROWN JERRY EDWIN 177
BROWN JOANNE 292
BROWN JOHNNY KJAR 185
BROWN JR CHARLES M 322,100
BROWN JR RALPH S 185
BROWN JUDY ANNE 185
BROWN JULIA MAE 143,456
BROWN KAREN 256,166
BROWN KEITH HOLBROOK 256
BROWN KIRSTINE 184
BROWN LESLIE LA PRELE 185,291
BROWN LESLIE DEAN 143
BROWN LINDA D 289
BROWN LINDA E 185
BROWN MARGARETHA 219
BROWN MARILYN ANN 309,134
BROWN MARJORIE JANE 333
BROWN MARY SUSAN 219,292
BROWN NICHOLAS ALDEN 185
BROWN ORPHA ANN 98
BROWN PATRICIA ANN 213,331
BROWN PERSIS ANN 185
BROWN RICHARD LOCKETT 219,139
BROWN ROBERT KENNETH 369
BROWN RONALD LEE 444
BROWN ROSS CLYDE 185,104,314
BROWN SCOTT KENT 314,407
BROWN SHIRLEY JEANNE 256,158
BROWN SUZANNE 256
BROWN VICKI ELAINE 185
BROWN VIRGINIA CLAIRE 185,102,141,145
BROWN WILLIAM HERBERT 256,319
BROWNE ROBERT MICHAEL 185,306,381
BROWNING GARY LEE 239,137,151,407
BROWNING MARY LU 239
BROWNING MARTHA JEAN 239
BROWNSCOMB ROBERT E 142
BRUCE CONSTANCE MAY 219,291
BRUCE DONNA GEA 185
BRUCE ELAINE 185
BRUCE JAMES 185,335
BRUNSON BARRY BRENT 256
BRUNSON JANET MAE 256,292
BRUNSON JANET V 100
BRUNSON KATHLEEN S 185,295
BRUNT GEORGIA 219,309,166
BRUTON ANN 139
BRYAN CONNIE JEAN 291
BRYAN MARY ANN 219,296
BRYAN MERRIL 219
BRYANT EARLEY JUANITA 256,141
BRYANT JUDITH BLAIR 302
BRYARS JEANNE 185
BRYARS SHIRLEY 239,170
BRYNER MAURICE CLAIR 444
BRYSON ROBERT FELLAND
BUBNIC KATHLEEN ANN 155
BUCHAN RONNIE LUCILE 239,177
BUCHAN NEIL MACDONALD 185
BUCHANAN DALE C 139
BUCKINGHAM CAROL M 219
BUCKLEY HOWARD D 290
BUCKMILLER JOAN 177
BUCKMILLER RUTH L 162,177
BUCKNER DEAN TAYLOR 152
BUCKNER ROBERT E 185,316
BUCKNUM CLAIRE E 335
BUCKWALTER IRENE A 185,131
BUCKWALTER LINDA 256
BUCKWALTER ROSS M 131
BUDD CAROLYN RUTH 290
BUDD PATRICIA LEE 219
BUDGE ARVIN RUE 256
BUDGE RONALD JENSON 185
BUDGETT NANCY ELAINE 219
BUFFINGTON RICHARD E 185
BUHANAN DALE COX 256
BUHRER GERALD ALFRED 185
BUIRGY JANE ELINOR 290
BULBANDSEN STEPHEN 139
BULLOCK ARLINE JAY 185
BULLOCK BRENDA KAYE 185
BULLOCK GLENN TRACEY 143
BULLOCK GORDON 347
BULLOCK KENNETH WAYNE 185
BULLOCK LEE W 219
BULLOCK RICHARD WARD 219
BULLOCK ROBERT 219
BUNCE ANNETTE 239
BUNDERMANN WILLIAM L 185,106,103
BUNKER DARRY WENDELL 185,313
BUNKER JERRILL W 239
BUNKER JONATHAN STEPHEN 185,295
BUNKER ROBERT PALMER 219
BUNKER SHIRLEY ANN 185,336
BURNELL MARJIE BETH 185,433
BURGE CHERYLINE L 185
BURDEN MICKEY MARLENE 433
BURDETT LARRY GLEN 219
BURDETT NANCY LYN 219
BURDICK DARRYLL JACK 256
BURGER LEROY JAMES 310
BURGESS CAROLYN 219,289
BURGESS LARRY KILLARN 185
BURGESS SONNY ANN 256,297
BURGESS SANDY 442
BURGESS SHARON 185,291
BURGOINE ROBERT K JR 239
BURGON KATHLEEN 131
BURGON RONDA 185
BURGON VICTORIA KAYE 257
BURK FRANCIS 239,490
BURKE FRANK HESTON 219
BURKE KAYNE ALLEN 102
BURKHART RONNIE N 287
BURNES PETER 220
BURNETT DOUGLAS 102,103
BURNETT IVY LAPRIEL 297
BURNETT J BRIAN 239,316,167
BURNETT ROSCOE W 219
BURNETT SUSAN 297
BURNINGHAM GERALDINE 185
BURNINGHAM MARY LYNN 185
BURNINGHAM ROBERT G 239
BURNINGHAM STEPHEN G 239
BURNS DON MICHEAL 137
BURNS ELAINE 219
BURNS JEANNETTE SUE 220,150
BURNS KAREN LOUISE 185
BURNS MARY ELAINE 185,333
BURNS MITCHEL ANTHONY 257
BURNS SHARON LEE 257
BURNS TERRY ORELL 185
BURNS WILLIAM GENEY 219
BURR ROBERT KENDALL 312
BURRELL DANIEL 332
BURROUGHS CHERYL ANN 186,102
BURROWS LINDA TERESA 102,295
BURRUP BEVERLY LYNNE 186,120
BURRUP CRYSTAL JEAN 220,291
BURRUP GEORGE ANN 186
BURSOM CARMEN 165
BURSON CARMEN DUDLEY 220
BURTADUN ALFRED TRUDY 186,296
BURTON ARTHUR RONELL 239,145
BURTON CHARLES LEE 239,331
BURTON DIXIE LOUISE 186
BURTON MARTHA E 186,168,302
BURTON PATRICIA M 220
BURTON ROGER 364
BURTON STEPHEN JOSEPH 186
BUSATH BARBARA 296
BUSH CLAUDIA M 170
BUSH LARRY EVERETT 186
BUSHMAN LARRY 220,285,123,145
BUSHNELL PARRISH 185
BUSHNELL SHONIE 186,104,156
BUSS DAVID 185
BUSSELBERG MARK V 311
BUTHERSY EVON ROSE 186,331
BUTLER CHARLES L JR 219,145
BUTLER KENNETH C 156
BUTLER LINDA SUE 123
BUTLER LYNNETTE 186,205
BUTLER MARIANN 186
BUTLER RICHARD MAX 239,401
BUTLER ROSE MARIE 186,331
BUTLER SUSAN LEE 239,407
BUTLER SYLVIA G 308,411,141,441
BUTCHER AVELINE 257
BUTTERFIELD DE ANN 186
BUTTERFIELD JUDY A 239,411
BUTTERFIELD LINDA ANN 130
BUTTERFIELD LYNDA 186,295
BUTTERMORE JOAN K 220
BUTTON EVELYN 220
BUTTON VERNON B 186
BUTTON THOMAS LAMARR 177
BUZARD KENNETH L 219
BYBEE ARIEL JANE 257,104,108,109
BYBEE GRANT LYNN 220
BYBEE RICHARD-C B 90,100,103
BYLUND JUDITH LYNNE 186,102,335
BYRD JEANNETTE MARIE 186

INDEX

C

CABANILLA CLIFFORD D 91
CABITTO RICHARD WILLIAM 129
CAHALAN ALICE 297
CAHOON PATRICK JAY 186
CAHOON STEVE L 164
CAHOON TRESSA GAY 220+286
CALAPP SARA LORRAINE 257
CALDER JAMES HAMILTON 186+175
CALDER SALLY JOYCE 186
CALDERWOOD ANN 220+104+287
CALDWELL CAM 186+329+381
CALDWELL CARYN L 239+309+301+446
CALDWELL DALE MORGAN 186+317+164
CALDWELL JOHN W 186
CALDWELL KATHLEEN 141
CALHOON TRESSA 146
CALL ANITA SUSANNE 186+333
CALL ANN MARIE 257
CALL DALE 186
CALL DEANN KAY 257
CALL DIANE 186
CALL DIANE SUE 305
CALL DIXIE LEE 186
CALL GARY VARIAL 239
CALL HENRY DEF 257
CALL JAN 293
CALL JOHN RICHARD 186
CALL JUDY 290
CALL KARLA MARIE 335
CALL LOIS JEAN 220+291+123
CALL LYNN ROWEN 438
CALL MARY LEE 102+337
CALL MELVIN JAMES 186+334
CALL NORA A 239+156+291
CALL ROBERT LEON 257
CALL RODGER LESTER 220+125
CALL SUE LYNNE 257+297
CALL TONIE LOY 220+103
CALL VAUGHN ROBERT A 186
CALL WILLIAM ANSON 100
CALLAHAN LOY PAUL 186+313
CALLAWAY III WILLIAM 186
CALLAWAY LORRAINE LEE 278
CALLISTER LINDA 220+290
CALLISTER KAREN BETH 186+292
CALLISTER TAD R 321
CALVIN JOHN ROBERT 220
CALVIN MICHELE J 186
CAMERON FENTON J 18
CAMERON JOHNSIE LORIN 257
CAMERON JUDITH MAE 257+305
CAMERON LESLIE 239+509+446
CAMERON SANDRA J 104
CAMILLERI PAULINE C 186+293
CAMMACK CAROL ROSE 239+336
CAMMACK JR EARL M 220
CAMP JAN ALLYSON 186
CAMP WILLIAM JEPPSON 220
CAMPBELL CLINE G 257
CAMPBELL DAVID F 132
CAMPBELL GORDON W 257
CAMPBELL JACK CEPDSEY 250+317+343+301+446
CAMPBELL JACQUELINE D 186+102+143
CAMPBELL JUDITH ANN 257
CAMPBELL KIM 143
CAMPBELL LEXIS ELMER 175
CAMPBELL MARIANNE W 186+337
CAMPBELL PAT 104
CAMPBELL REOFCCA JO 186+98
CAMPBELL ROBERT HENRY 100
CAMPBELL STEPHEN M 186
CAMPBELL TED 186
CANNING IRENE MARIE 220+102
CANNON HUGH MCKINLEY 186
CANNON J TERRANCE 138
CANNON JOHN FRANCIS 155
CANNON KATHLEEN 186
CANNON MARY JEAN 186
CANNON MARYINA 239+932+332
CANNON PAMELA DEANE 102+292
CANNON RUTH L 239
CANSLER ELIZABETH A 239+308
CANTRELL RICHARD WARD 186+323
CAPIK ERIC JOSEPH 257
CAPPS JERALD DONALD 280
CARAWAY ANN LOUISE 257+102+302
CARBINE ELLEN 186+97
CARD LINDA BISHOP 239
CARDALL JO ELLEN 257
CARDON MARJORIE 97
CARDON PAUL MICHAEL 220
CAREY HALLIE MARGRET 220+92
CARLEN GARY EVANS 280+124
CARLEN RICHARD HENRY 220
CARLETON DELIA D 186
CARLILE LONNIE K 220
CARLISLE LORRAINE 240
CARLQUIST RICHARD L 187
CARLSEN DALE LAMAR 279
CARLSON DIANE L 186
CARLSON DICK LEROY 186
CARLSON GLENDA 186+296
CARLSON JANE 441
CARLSON JR MARTIN A 220
CARLSON KAREN LUCILLE 220+175
CARLSON MARILYN FERN 186+102+103
CARLSON RICHARD A 186+240
CARLSON SHARON MARIE 240
CARLSON SHIRLEY RAE 186+292
CARLSON THOMAS S 257
CARLSTON DENIS 117
CARLSTON JILL 335
CARLTON JAYNE GAIL 182+302
CARLTON LYLE WALTER 182
CARLYLE MICHAEL SCOTT 220
CARLYLE MIKE 325
CARMAN ELVERA MAE 335
CARMEN GERALDINE 257+296
CARNES JEAN H 240
CARNES JOYCE ANN 240+288
CARPENTER GERALD A 220
CARPENTER KAY F 104+286
CARPENTER LESLIE H 182
CARPENTER LINDA JEAN 240
CARPENTER LINDA 220+305
CARPENTER MARLENE 186+290
CARPENTER PAUL SNOW 220+324
CARR DAVID BOECE 257
CARR LESLIE 334
CARR LYNNE 96
CARR MARY ELEANOR 292
CARR RUSSELL OWEN 257
CARR RUTH ANN 220
CARR SARAH JANE 257+442
CARR STANLEY FLOYD 314
CARRICK DONALD KEITH 257
CARRIGAN ANN 240+104+103
CARRIGAN NEIL KEITH 317+103
CARROLL FORREST R 176+407
CARROLL HAROLD RENT 314
CARROLL JOYCE 186+333
CARSON III LEONARD R 220
CARTER ANN ALICE 304
CARTER BRIAN WILLIAM 313
CARTER BRUCE K 257
CARTER CAROL JEAN 220+293+178
CARTER CATHIE ANNE 257
CARTER CHARLES GURDEN 240
CARTER COURT 301+446
CARTER DEBORAH RHEA 186
CARTER GLENA 186+286
CARTER HAROLD C 240+319
CARTER ILENE 240+158
CARTER JAMES EDWARD 257
CARTER LINDA L 240+132
CARTER PAUL WARREN 321
CARTER ROBERT WILLIAM 127
CARTER RONALD JAMES 240
CARTER SHEILA J 240+456
CARTER WARREN LEONARD 257
CARTRETTE SHERYL JON 220
CARTWRIGHT SHARRON G 335
CARUSO JAMES VINCENT 323
CARVER LYNDA 182
CARVIN MARVIN WAYNE 220
CASE REBECCA KAYE 240+293
CASEY GERALD EDWARD 164
CASH FRANCIS WINFORD 220
CASO GEORGIA L 240
CASON ROMULO JESUS 186
CASPER DARLENE 186
CASPER GLORIA J 240+170
CASPER RICHARD HENRY 164
CASS DENNIS ARTHUR 186
CASTAGNETO CARINA K 296
CASTELEIRO PAUL JOHN 319
CASTILLO JESSIE 186
CASTILLO LYDIA 186
CASTO LINDA JEAN 186+302
CASWELL SUSAN ALICE 220
CATES DOROTHY C 240
CATHERALL THOMAS S 144
CATLIN CAROLE ANN 292
CAUDL HOMERNA GAYLE 186
CAVANAUGH JAN C 187
CAVALHEIRO RUBENS D 186
CAVENDER ANABELLE LEE 240+333
CAVIN RICHARD E 187+313
CAWLEY CAROL A 240+288
CAWLEY ROGER R 257
CAZIER VIRGINIA MAE 220
CECIL ALFRED WILLIAM 220
CEDERSTROM CHARLES C 187+324
CERNY HANSHA KAY 220+302
CETKINS BOB 186
CHADWELL BUDDY OLIN 257
CHADWELL SANDRA 280+141
CHADWICK DOUGLAS D 220+144
CHADWICK LINDA LOU 293
CHALK LUCINDA M 240
CHALK MARCIA JUNE 187
CHALK VINCENT LEROY 220+130+311+103
CHALKER LEE LANI 220
CHALLENGER SUSAN E 187+333
CHAMBERLAIN CAROL N 220+307
CHAMBERLAIN DOUGLAS L 187+368
CHAMBERLIN GUY R 220
CHAMBERS G DAWN 220
CHAMBERS KATHLEEN 220
CHAMBERS MAX BRENT 220+130+311+103
CHAMPLIN GLENNA GAIL 220
CHAN WING FUNG 146
CHANDLER EMMA FAY 220
CHANNLER LARRY S 257
CHANNLER WILLIAM E 318
CHAPMAN GREGORY W 257
CHAPPELL JANET L 240
CHAPPLE BERNARD LYNN 137
CHARLES RICHARD FRED 160
CHASE LINDA 144
CHASE RAYMOND KENNETH 187
CHASE RICHARD LYLE 187+310
CHATWIN BARBARA E 257
CHATWIN PATRICIA 187+304
CHEAVER DOUGLAS LEE 187
CHEAVER JOHN 320
CHEN DAVID HSIAO HSIN 240
CHEN JUNG FANG 146
CHEN WING FARN 280+144
CHENEY BRENT ORVAL 187
CHENEY CRAIG DOUGLAS 187+323+100
CHENEY DARWIN LEROY 257
CHENEY DENNIS RAY 187
CHENEY DONALD 240
CHENEY KATHLEEN GAYLE 187+336
CHENEY PATRICIA SUE 240
CHENEY SUSAN M W 240
CHERRINGTON DAVID 240
CHERRY SHARLENE 293
CHESLEY THOMAS ELWOOD 220+176+310
CHEUK TONG 127
CHEUNG FOO KWOK 240
CHEUNG STEPHEN W H 257
CHIAPELLA OLLIE JEAN 240+97
CHICK BARBARA JEAN 257
CHIEN ELAINE 146
CHIEN YI SHOU 280
CHILD CATHERINE 187
CHILD HOWARD RONALD 220+324
CHILD PATRICIA 220
CHILD RICHARD J 307
CHILDS CAROLYN 240
CHILS KATY 166
CHILSO JACQUELINE L 333
CHILTON KEELIN EARL 457
CHIPMAN AARON BRUCE 187
CHIPMAN CONNIE 187+302+178+441
CHIPMAN DUANE SPENCER 187+324
CHIPMAN HAROLD C 220+100
CHIPMAN LYNETTE E 220+288
CHISHOLM EMILY JANE 187
CHITWOOD JR ROPPER J 187
CHLARSON MARSHA ANN 162
CHLARSON MARSHA ANN 187
CHO JAI POOKAO 281
CHOTE GAEL 240+146
CHOWEN RONALD LEE 187+314
CHRISTENSEN ANTHONT J 257+151
CHRISTENSEN ARLENE
CHRISTENSEN BRIEL D 279+138
CHRISTENSEN BEVERLY S 240+289
CHRISTENSEN BLAYNE H 187+321
CHRISTENSEN BERIT E 257
CHRISTENSEN BETTE H 240
CHRISTENSEN CHARLES B 187
CHRISTENSEN CHERYL 187
CHRISTENSEN CHRIS S 187
CHRISTENSEN DAVID LEE 140
CHRISTENSEN DAVID M 138
CHRISTENSEN DAVID A 92
CHRISTENSEN DIANA G 220+334
CHRISTENSEN DELBERT E
CHRISTENSEN DIANNE 220+102
CHRISTENSEN DIANE L 294
CHRISTENSEN DEANNA 187
CHRISTENSEN DONALD G 187+144
CHRISTENSEN DOUGLAS N 257
CHRISTENSEN DANO 324
CHRISTENSEN ELAINE 187+131+143+129
CHRISTENSEN EVELYN 257
CHRISTENSEN FRANCIS J 257
CHRISTENSEN GAYLE 187
CHRISTENSEN GAIL ANN 220
CHRISTENSEN HARRY L 187
CHRISTENSEN HENRY DON 220
CHRISTENSEN HOLLEY R 240
CHRISTENSEN IVA LOU 257+309
CHRISTENSEN JAMES 155
CHRISTENSEN JR E D 187
CHRISTENSEN JOE 318
CHRISTENSEN JOAN 220
CHRISTENSEN JOAN W 257
CHRISTENSEN JOAN 91
CHRISTENSEN JOSEPH L 187
CHRISTENSEN JUNE RUTH 103
CHRISTENSEN JULIE 240
CHRISTENSEN KATHRYN 257+158
CHRISTENSEN KATHLEEN 446
CHRISTENSEN KENT 220+160+445
CHRISTENSEN LARS O 97
CHRISTENSEN LARRY G 319
CHRISTENSEN LARRIE M 324+143
CHRISTENSEN LINDA 240
CHRISTENSEN LINDA 240
CHRISTENSEN LYNN C 289
CHRISTENSEN MARK D 220+102
CHRISTENSEN MARTA 220+155
CHRISTENSEN MARIELEN 257
CHRISTENSEN MARILYN 257
CHRISTENSEN NOLA R 220
CHRISTENSEN PATRICIA 187
CHRISTENSEN PATRICIA 100
CHRISTENSEN RAEONE 103
CHRISTENSEN REX E 240
CHRISTENSEN RHONDA 187+307
CHRISTENSEN RICHARD N 220+130
CHRISTENSEN ROBERT K 240+321
CHRISTENSEN SONA LYNN 257+308
CHRISTENSEN SANDRA L 187+102+289
CHRISTENSEN VALORY 100+103
CHRISTENSEN WANDA L 187+323
CHRISTIAN LYNNA SUE 187
CHRISTIANSEN DAVID G 187
CHRISTIANSEN CYNTHIA 220
CHRISTIANSEN DAVID M 220
CHRISTIANSEN DORENE G 321
CHRISTIANSEN JAMES T 187
CHRISTIANSEN JOANETTE 187+333
CHRISTIANSEN JANETTE 257
CHRISTIANSEN MELODY D 187
CHRISTIANSEN RICHARD 174+310
CHRISTIANSEN SHARON 240
CHRISTIANSEN MARILYN 240
CHRISTIANSEN KAY 293
CHRISTISON LEEANN 187+287
CHRISTISON DONALD O TODD 187+314
CHRISTOFFERSON S Y 257+141
CHRISTOFFERSON KM H 257
CHRISTOFFERSON SHARI 93
CHRISTOFFERSON KAY 220+307
CHRISTOPHERSON ANN E 130+177
CHRISTOPHERSON ROBERT 147
CHUN DONNA MAE L H 294
CHURCH DAVID LLOYD 240+322+152
CIZEK CHARLES JOSEPH 187
CLARK BARBARA LYNN 187
CLARK BETH 258
CLARK CAROLYN CELIA 287
CLARK CONNIE LOU 287+131+178
CLARK CORA FAY 187
CLARK DAVID 100
CLARK DENNIS MARDEN 187+129
CLARK DIANE 258
CLARK DONNA RAE 187
CLARK DORTHY MARIE 258+104
CLARK ETHEL EILEEN 220+306
CLARK FRED JAMES 187+319
CLARK GLENN MARCO 187
CLARK JANICE MARIE 220
CLARK JEANETTE 100
CLARK JILL 258+102+305+194
CLARK JOHN MILE 240
CLARK LOLA LEE 187+130
CLARK LUCILLE 258
CLARK LYNAN BRYCE 220
CLARK MALINDA JANE 187+306
CLARK MARGARET ANN 306
CLARK MARIE NORMA 187+304
CLARK N JANIEL W 258
CLARK PEGGY 187
CLARK PHILIP C 187+325
CLARK ROBERT ELMO 187
CLARK RONALD LEE 258
CLARK RONALD RUTH 279
CLARK STEPHEN JACK 220
CLARK SUSAN 187+304+168
CLARK SUSAN KAY 220+308+289
CLARK VIRGINIA LYNN 278+139
CLARKE JOE ESTON 187+321
CLARKE MARCIA LEE 220+156
CLARKE MARIETTA 187+286
CLAUD BRENDA PAULETTE 187
CLAUD JOYCE ANN 258+132
CLAUDER DONALD GAVOUN 187+304
CLAUSEN MICHAEL HOYE 220
CLAUSEN NANCY MAXINE 187
CLAY NELLIE HENRY 348
CLAYSON FRED ELI 187+175
CLAYSON KARL REND 258+175
CLAYSON SHERYL DEON 187+287
CLAYSON BARBARA AGNES 187+290
CLAYTON BERNICE JOYCE 331
CLAYTON CURTIS DAVID 187+323
CLAYTON GARY HAROLD 381
CLAYTON JAN 297
CLAYTON KATHLEEN 221+441
CLAYTON MARILYN 187+304
CLEGG CONSTANCE 288+123+129
CLEGG MALCE 102
CLEGG DARLENE 168
CLEGG JOHN 155+138
CLEGG LAVAR 221
CLEGG LILI 287
CLEMENT RICHARD PAUL 221+99
CLEMENTS LOUIS J 258
CLEVERLY VERNON LYLE 179
CLEVERLY KAY RATT 221
CLIFFORD JAMES B JR 258
CLIFTON SALLY RENE 221+150
CLINGER JUDITH KAY 286
CLUFF CATHERINE 102
CLUFF CHESTER REED 281+320+443
CLUFF DEVAR DEAN 186
CLUFF LAWRENCE DALE 187+104
CLUFF MURRAY MONAHAN 187+179
CLUFF RUTH 221
CLUFF TERRY BRENT 187+174
CLYDE DIANNE 221+296+123+178
CLYMORE ROGER LEE 258
COATES PHYLLIS E 240+336
COATS ELLEN MARIE 187
COBB PARRIS GERALD 221
COCAYNE NANCY MORRIS 187
COCHRAN ELLA RUTH 258
COCHRAN EUGENE ALLEN 258
COCHRAN GARY GROVER 187+314
COCHRAN JO ANN 221+286
COCHRAN MARLYN RUTH 258
COCKAYNE JR THOMAS W 102+99+179
COCKRAN MARLYN 145
CODDINGTON VIRIAN J 240+140
COLBY JR ORRIN TETHER 258
COLE GARY JOHN 324
COLE JAMIE TAYLOR 187
COLEMAN BRUCE ERNEST 318+377
COLEMAN DENNIS MARVIN 221
COLES RONNIE KAE 290
COLETTI PATRICIA ANN 187+98
COLEY MIKE 318+368
COLEY WILLIAM ED 364
COLGROVE CAROL ANN 143
COLLIER CAROL LYNN 187
COLLIER DOUGLAS D 221
COLLIER MARY ALICE 221
COLLIER REITHA M 240+295
COLLINS ANN LOUISE 221+302
COLLINS ANN V 162
COLLINS JOHN RUNTING 258
COLLINS JOHN EDWARD 100
COLLINS KATHLEEN D 288
COLLINS KATHLEEN 221
COLLINS LINDA IRENE 221
COLLINS LYNN RAY 154+325
COLLINS MICHAEL D 221
COLLINS ROBERT F 311+315
COLLINS ROBERT R 181
COLLINS RODNEY OWEN 240+148
COLLYER COLLEEN 187+143
COLTRIN STEPHEN HUGH 187
COLVIN NAN 240
COMSTOCK GARY R 440
CONDIE GWEN 140
CONDIE ARTHUR PACKARD 281
CONDIE KATHIE 188+102
CONDIE WALLACE GLENN 221
CONDIE SHERYL ANNE 318
CONDIE SPENCER CARL 258+97
CONGER ELIZABETH 258+154
CONKLIN PENELOPE L 188+335
CONKLING CONSTANCE A R 162
CONN MARCIE KAREN 188+304+98
CONNANT DANELA 240
CONNELL DANNY 293
CONNELL LARRY V 441
CONNELLY JOHN RICHARD 258
CONNOLLY FRANK J 148
CONNOLLY LARRY JOHN 221+325
CONNOR RUPEN D 441
CONOVER BRYAN ANDREW 188+179
CONRAD CHLOE JEAN 258+306
CONRAD D ROGER 188+316
CONRAD DAVID GARTH 317
CONRAD DENNIS ORON 148
CONRAD LINDA 306
CONRAD MELODIC 188+294+98
CONRAD PAUL MICHAEL 348
CONSTANTINE CONNIE J 258
CONVERSE KAREN MARIE 188+292
CONWAY GEORGE 376
COOK ALAN RAY 318
COOK ALDON LEE 221+129
COOK ANITA JEAN 188+287+102+145
COOK ROMIETA 188+335
COOK CAROL ELLEN 240
COOK CHARLOTTE A 240+309+438
COOK EDITH KAY 188
COOK INA LEE 221
COOK JOYCE 188+331
COOK KATHRYN 104
COOK LINDA 221+286
COOK LORAN DAVIS 221
COOK OSCAR FOVIN 188
COOK RACHEL JEANNE 188
COOK RICHARD KINOFY 188
COOK SHARI 188+130
COOKE CARLOS JENINE 188+335
COOLEY NANCY ELLEN 188
COOMBS JOHN RAY L 188
COOPER BRENT D 221+324
COOPER CANDISS 188+309+168
COOPER CARYA C 221
COOPER CONNY 188+289+145
COOPER DIANE MARION 188
COOPER GORDON CLIVE 188+324
COPA CLARA AMELIA 258
COPE REBECA CLARE 221
COPE RICHARD CARLTON 240+125+179+446
COPE SANDRA LEE 240+308
COPELAN HAYWOOD KIRK 188
COPELAND ERNESTINE D 188
COPELAND LYNDA LEE 240
COPENHAVER HAROLD E 240
CORAM PHILIP WAYNE 188+317
CORBETT JULIE ANN 130
CORINER DAWAYNE 145
COREY FRANK 322
CORNANY CAMILLE MARIE 301
CORNANY CLIFFORD 221
CORNELIUS COLLEEN 188
CORNELL CHARLES LYNN 297
CORRY LAWRENCE LEE 281+322+148+301+446
CORRY STEVEN CHRIS 188
CORTEZ DAVID LEIJA 240
CORTSEN CLAINE 240+287
CORZINE TEDDY ARDEE 188
COSSEBOUM PATRICIA A 221+100
COSTELLO ROBERT CRAIG 325
COTTAM ANNETTE 221+291+123+289
COTTAM CHRISTIAN 188
COTTAM ELEANOR DIANA 221+333
COTTAM NANCY H 240+293
COTTRELL CLAUDIA E 221+296+130
COTTRELL PAULA DIANA 188+168+290+442
COULAM ANNETTE 332+178
COULAM MARLYN 186+333
COULSON LARRY JAY 313
COURSEY JOANN ZAY 289
COVEY RICHARD WAYNE 258+152+135
COWAN JACQUELINE 240
COWAN JOANN 221+291
COWAN MARILYN J 297
COWART MARIE SUE 103
COWDEN WILLIAM M 188
COWELL DANIEL WILLIAM 312
COWELL SARAH ROSE 188
COWLEY BRUCE REED 188
COWLEY JANET CATIE 296
COWLEY SHIRL 175
COWLEY WAYNE DIXON 104+175
COX BETTY L 240+292
COX CHRISTINE 221+291
COX JAMES S 240+138
COX JOHN RAYMOND 324+100
COX JOYCE MARIE 221+104+308+123

COX KAYE BRUCE 281
COX LYNN TAYLOR 188
COX ROGER DEE 258
COY GEAN AFTON 286
CRACKETT BOB 323
CRACKOFT JANICE ALGER
CRAFT JOANNE DORIS 221*304
CRAFT PAUL EDWARD 138
CRAIG MARTHA JEANNE 188*100
CRAMM GREGORY WILLIAM 221*368
CRANDALL ANN 240
CRANNELL DORENE 221
CRANNELL ELENE 221*295
CRANNELL LYLE MILTON 188
CRANNELL MARY JANE 188*332
CRANNELL RICHARD W 318
CRANNELL WILLDEN 258
CRANE CAROL LUANA 333
CRANE CAROL LEE 188*302
CRANE EILEEN MAY 288
CRANE JAMES LYNN 188
CRANE SHANNA 295
CRANFORD MARGE FRANCIS 240*140
CRANFORD JURY LARAINE 188*162*334
CRANKFY WILLIAM DOYLE 181
CRAPO GERALD HERBERT 188*148
CRAPO PHYLLIS ANE 289
CRASLEY PAM 156
CRAVEN ROLION 146
CRAWFORD DALLAS RAY 188
CRAWFORD GERALD L 258*192*135
CRAWFORD HAROLD CLARK 188*124
CRAWFORD JUDITH ANN 296*145
CRAWFORD KAY HART 240
CRAWFORD MARILYNNF W 258*278
CRAWFORD MELVIN D 188*317
CRAWFORD RICHARD LEE 240
CRAWFORD RONALD OMAN 240
CRAYTHORN GARY E 279*138
CRAZIER PATRICIA J 258
CREASY EDDIE O HARE 152
CREEP MARY ANN 188
CREGO KATHRYN ANN 188*333
CRIDDLE JEAN J 221*104*306*155
CRIDDLE MARILYN 221*333
CRILLEY JOAN MARIE 188*333
CRESHAM EDWIN 313
CRISHON JUDY CHARLENE 188*333*168*145
CRITCHFIELD CHERYLE 240
CRNKOVICE ELIN V 104*90*109
CROCKETT DAVID S 240*148
CROCKETT DAVID F 97*148
CROCKETT MARGARET R 188
CROCKETT NORENE 188*296
CROCKETT RODNEY LYNN 221*324*164
CROFT GARY MAX 221*334*164*129
CROFT LEON DAVID 188*313
CROFT OLIVIA RAY 188*139*145
CROFTS MARCIA CLAIRE 188
CROFTS MURIEL D 170
CROFTS SHIRLEY A 240*158
CROMAN BRUCE YOUNG 221*176
CROMPTON DIANE E 240*170
CROOKSTON RYDON 141
CROOKSTON GAIL 188
CROPPER ADA MALINE 221*288
CROPPER CORDELL SKEEM 188
CROPPER MARILYN D 286
CROSNEY GEORGE BRENT 100
CROSS SHARANN LOUISE 258
CROUCH CHARLENE 281
CROUTNER FLORANCE 337
CROW LINDA ANN 188
CROW LINDA ARLENE 258
CROWLEY DORIS ANN 221
CROWLEY JULIEANNE 221
CROWLEY LINDA K 188*297
CROWSON BARBARA ANN 188*168
CROWTHER GLENN WITH 240
CROWTHER KAREN ANN 221
CRUM ROBERT WAYNE 188
CRUMM CHARLES KENNETH 281
CUDNEY MARILYN JEANNE 188
CULBERTSON CATHERINE 297
CULBRATSON CATHERINE 221*240*104*170
CULBRETSON JUDY 289
CULLEY RONNIE ANN 221*293
CULLY JANE LAMRUTH 91
CULLIMORE NANCY JANIE 291
CULLIMORE OWEN S 188
CULLOUGH STAN 147
CULY KAREN LEE 221*291
CUMMENS BRIANE EDWARD 120
CUMMINGS CAROL LYNN 305*131
CUMMINGS JAMES R 317
CUNDICK KATHLEEN 129*100
CUNLIFFE CAROLYN JOY 188*333
CUNNINGHAM KADY GAYLE 258
CUNNINGHAME FRIAN 188*319
CUPP GARY MONROE 128
CURLE MARIE LOUISE S 188*102
CURR DIANE 294
CURRAN DOUGLAS 321
CURTIN NANCY JANE 240
CURTIS EDWARD RALPH 258
CURTIS LINDA FAYE 334
CURTIS LONELL BYRON 240*370
CURTIS MARTHA EVA 188*102*333
CUSHING MADALINE P 188
CUSHING STEVEN BLAINE 188*325
CUSICK DONNA MARIE 258*150*342
CUTCHSHAW SHERRY L 188*331
CUTFORTH MARGARET RAE 188
CUTLER BETSY ANN 188*333
CUTLER CALVIN MILLER 221
CUTLER CAROLYN 188
CUTLER CAROLYN 102
CUTLER HERBERT R 258*137
CUTLER KATHLEEN 333
CUTLER SHARON 258*158
CUTLER SHIRLEY MARIE 258
CUTTS LINETTE HEATHER 221*308
CUTTS RHONNDA JOAN 221*308
CZURIAK JEAN KATHLEEN 188*331

D

DAFFIA ELAINE 333
DAGUF DONNA DIANNF 221*291
DAHL CAROLYNN 258*170
DAHL ELIZABETH LISE 258
DAHL GREGORY COSTLEY 145*311
DAHL HARRY HARVEY 188
DAHL JUDITH 258
DAHLBERG GORDON GENE 258
DAHLIN LINDA KATHANNE 188
DAHLKE JOHN ROY 127
DAINES ANNA VEE 240
DALBY ALAN CHARLES 188
DALEY JOHN RICHARD 188
DALEY JOSEPH BARLAND 188
DALLERY GARY 100
DALLEY PATSY KAY 291*178
DALLEY RONALD JOHN 258*160*443
DALTON DONALD M 240
DALTON MARK JORDATH 221*150*148*143
DALY ALICE BRENDA 188*307
DALZEN KATHLEEN JOY 189*288
DAME REED NEILS 312
DAMJANOVICH DIANE 221*142
DAMRON KATHLEEN J 298
DAMRON PAUL EDWARDS 258*92
DANA REED ALAN 189*324
DANA STEVEN 189
DANIELS DENNIS LEE 221
DANIELS HOLLY LYNN 189*102
DANIELS JOLYNN 221
DANIELS JR COURTNEY R 189*316
DANIELS JUDITH ANNE 189*289
DANIELS JUDITH ANN 189
DANIELS KAREN PHYLLIS 221
DANIELS MARCAY 302
DANIELS MARY JANICE 258
DANIELS PATRICIA ANN 221*290
DANIELS THAYNE DWFN 189
DANIELSON ARDIS E 258
DANINES MARYL 147
DANLEY PEGGY 289
DANLEY ROSE M 240
DANSING LINDA 102
DARLEY DONNA JANE 189*333
DARNELL DONALD ROSS 240
DARNELL JO ANN 221*290
DARROUGH GEORGE NAY 221
DASHNOOD FRANCES MAE 147
DAUGHERTY LARRY C 322
DAVENPORT GERALD DALE 146
DAVENPORT JOHN EDWARD 221
DAVENPORT KATHRYN L 189*295
DAVIN PAUL 324
DAVIDSON CAROL IRENE 258
DAVIDSON JR JOSEPH G 189*318
DAVIDSON TRUDY 97
DAVIES DANIEL W 325
DAVIES DIANA RENEE 221
DAVIES GRANT WILLIAM 258
DAVIES JON 175
DAVIES JUDITH ANN 189*304
DAVIES KENNETH W 189
DAVIES MARTHA DEE 258*295*133
DAVIES SUSANNE G 281
DAVIS FABRIAN LEE 189*102
DAVIS BEVERLY ANN 221
DAVIS BEVERLY ANN 189*334
DAVIS CAROLE 287
DAVIS CAROLYN 189
DAVIS CRAIG DAVID 264
DAVIS DARRELL HENRY 240
DAVIS DENNIS BERQUIN 320
DAVIS DIANE CHRISTINE 189*333
DAVIS DIANE MARIE 189
DAVIS DIANNE 240
DAVIS DONALD DAVID 281
DAVIS ELIZABETH ANN 189*128
DAVIS ELMER HAROLD JR 152
DAVIS GORDON MELVIN 316
DAVIS GRANT 189
DAVIS JAMES DWIGHT 258
DAVIS CLAIR LAWRENCE 189
DAVIS JAMES MICHAEL 322
DAVIS JAN ALLEMAN 240
DAVIS JANE NAOMI 189
DAVIS JANICE 297
DAVIS JOHN 174
DAVIS JUDY 241
DAVIS KEVEN FRED 189*313
DAVIS LINDA CHRISTINE 258
DAVIS LINDA JEAN 189
DAVIS MARY JEAN 221
DAVIS NORMAN C 189
DAVIS RICHARD JOHN 189
DAVIS ROBERT KENT 189
DAVIS ROY HOWARD 189*316
DAVIS SHAWN 177
DAVIS SHIRLENE 241
DAVIS STEVEN R 129
DAVIS SUE 103
DAVIS THFODORF K 189
DAVIS THOMPSON HENRY 189*314
DAVIS WAYNE MITCHELL 281
DAWSON LOWELL ROGER 189*314
DAY DAVID HARRIS 258
DAY JR DRVILLE WAYNE 189*441
DAY LARRY MICHAFL 189
DAY REBECCA 258
DAY SUSAN C 241*295
DAYLEY DIANF 259*100
DAYLEY KEVORAH NEWELL 259*100
DAYNES BYRON WILFORD 281
DAYTON LYMAN DELLO 445
DAYTON LYNN TAYLOR 259*60
DE CAPOT DIANE M 297
DE GASTON ALLEGRA N 281
DE GRAFF CAROLE LYNN 189*302
DE JUNCKER THFA W 189
DE MARCO ANGELO T 189*312
DE VAULT CHRISTIE J 189*337
DEAN FLORENCE ALETA 130
DEAN JR HAROLD L 324
DEAN LOUISE 189*291*168*112
DEAN PATRICIA MARLFNE 189*294
DEAN SCOTT GERGORY 324
DEBERNARD MARK D 259
DECELLE KAREN JEAN 221*286
DECKER ANDREW DEAN 212
DECKFR BARBARA L 286
DECKER DIANA 104
DECKER FLORA 241
DECKER LINDA 259
DECKER VICTOR E 221
DECKER WANDA MAF 306
DEEM PARCEIL 222
DEER DONNA JEAN 304
DEGRAFFENRIED IRMA J 287*142
DEHART DENNIS LARRY 189
DEHART VIRGINIA M 259
DEHNAD AHMAD 241*138
DELANEY KAY ELLEN 259
DELL ERGO THOMAS V 322
DELLENBACH ROBERT K 281
DELLINGES APRIL DAWN 189
DEMETER EUGENE J 313*315
DEMILL GERALD WAYNE 259*134
DEMKO PETER WILLIAM 315
DENDUK JAMES BOYCE 129
DENKERS ELAINE 222*98
DENNETT FLAINF 100
DENNFTT VIRGINIA 189
DENNING TERESA M 241*104*309
DEROUEN LYNDA ANN 259*93*141
DERR KAREN ELFRIEDE 222
DERROW MICHAEL WAYNE 368
DESIMON KARNA LEE 222
DESMOND PAULA 313
DESPAIN KATHLEEN 222*309
DESPAIN WILLIAM J 259*322
DETEMPLE DAVID JAMES 259
DETHLOFF BONNIE LYNN 104
DEVITT KATHLEEN 222
DEW DONALD C 102
DEWEESE HUGH LOUIS 189
DEWEY DIANA LOUISE 302*102
DEWEY RENEE 241*292
DEXTER JUDITH CAROL 128
DEXTER RONDA L B 241*296*140
DEYOUNG LUCILE 259
DI MARO JAMES R 189
DIANA SHARON LOU 100
DIBB DELLA MAE 222
DIBBLE EDWIN FISHER 189
DIBBLE MARIE 288
DIBBLE MAYNARD NELSON 259*407
DICK CHARLES DUANE 189
DICKEY SYLVIA IRENE 259*278
DICKSON DAVID DOUGLAS 108*109
DICKSON MARILYN 241*97
DICKSON REBECCA 189*308*100
DIDDY SANDY GAIL 189
DIDWEL NANCY LEE 210*332*100
DIEHL CURTIS CLIFFORD 140
DIFLOURE JOHN BRUCE 314*376
DILG WILLIAM JOSEPH 313
DILLE JOSEPH CARL 259*127
DILLE KAREN RUTH 222
DILLS DAVID MITCHELL 152
DILLS JOSEPH RONALD 259
DILWORTH LINDA LOUISE 259
DIMMICK LINDA JEAN 189*297
DIMTER JAY EWVIN 189
DINGFER MARILYN LOUISE 189*333*98
DIRKHART RENEE I C 309
DISHINGER DIANE RAE 222
DISNEY CONNIE LOU 189*286
DITTMAR ROBERT C 222*142
DITTMORE MARILYN ELEN 222
DIXON CAROL 189*294*100
DIXON DAVID FRANK 259*319
DIXON DON CHARLES 222
DIXON DONNA FAYLENE 222
DIXON GENNIEL LARSEN 241
DIXON JOHN DIANNE 241
DIXON JERALD L 175
DIXON JUDITH ANN 189*333
DIXON KAREN 259
DIXON LILLIAN SUE 189*307
DIXON LINDA 222*130
DIXON MARILYN 109
DIXON OFVILLE LAMAR 241
DIXON RITA FAE 241
DIXON ROGER ADAMS 259*442*151*446
DOBNEY ARTHUR MICHAEL 314
DODART OLIVER DAVID 100
DODD APRIL 148
DODD GRAHAM 259*440*148*151
DODGE LINDA LEE 189*332
DODSON DAN DURVEL 189*103
DOERFLER NANCY J 259
DOLL ELIZABETH 145
DONAHO MIKE 313
DONAHOE DAVID RAYMOND 189
DONAHOO MICHAEL JAMES 368
DONAHUE CAROL J 241
DONALDSON CHAD KLARON 222
DONALDSON KENYON 145
DONALDSON KERRY G 259*145
DONALDSON KEVIN D 222*145
DONALDSON LLOYD 99
DONNER TERI LYN 189
DOPP FRAN JAY 241
DORIUS DAVID O 281*314
DORIUS DIXIE M 259
DORMAN RODNEY PAUL 189*318*175
DORSEY MARILYN J 241*293
DOTSON JOWYNN E 259*288
DOTY DANIEL EDWARD 1*323
DOTY ELIZABETH A 438
DOUGLAS MICHAEL DAVID 368
DOUGLASS SUSAN Y 189*331
DOUTHITT SARA K 304
DOVER KEITH ALLAN 189
DOWDLE CANDACE 259*145
DOWNEY CLAYTON LEE 189*316
DOWNING LETA MAF 189
DOXEY JILL 241*306
DOXEY SHARLEE 189*332
DRABEN ROBERT WALTER 143
DRAKE ELIZABETH W 445
DRAKE ROBERT JOSEPH 259
DRAPER ARTHUR ZEMIRA 259
DRAPER BEVERLY 189*334
DRAPER SCOTT 148
DRAWDOWN EUGENIA L 189
DRAY HENRY DENNIS 259*320*148
DRAY SHIRLEY MARIE 222
DREDGE C PAUL 222*314
DREDGE DIANNE 259
DRIGGS GOLDIE K II 241*322*175*343
DRINKWATER JR G J 241*312
DRISCOLL JERRY ADAMSJ 40
DROLLINGER MARILYN 189
DROLLINGER SANEE 162
DROMMOND NADINE E 222
DRUMLER DIANNE KAY 189
DRUMMOND EDWARD L 189
DRYSDALE CLAUDINE J 189
DUBBS MARILYN 241
DUBLIN JR WILLIAM R 259*104
DUBLIN MARY CHARLTON 281
DUBOIS MARY N 241
DUBOIS MICKEY 286*146
DUCE CAROLYN 190*156
DUDLESTON ANNE KAY 148
DUDLEY DANA 241
DUDLEY JOHN TAYLOR 190
DUELL NONNY 292
DUELL RONNY LUCILLE 222
DUFFIN BETH 241*155
DUFFIN ELAINE 190
DUFFIN JOHNSON 190*131
DUFFY MARI ANNE 190*333
DUGAN JOHN P 259
DUKE C PAULINE 222
DUNFORD DONNA KAY 222
DUNAWAY JR WILLIAM C 241
DUNCAN ANNE MAE 190
DUNCAN GERALD CARLTON 190
DUNCAN JO ANNE 222
DUNCAN LANA JFAN 222*292
DUNFRAND JAYNE 222*336
DUNKERLEY MARILYN G 259
DUNKLEY JAMES LFONARD 259*155*138
DUNN CAROLYN MAY 190*102*336*168
DUNN KATHLEEN IRENE 222*290
DUNN KATHLEEN JEAN 241*104*307
DUNN OLE DON 241
DUNN STANLEY W 259*160*445
DUNNING SANDRA E 222*132
DUPAIX LE MOYNE ALAN 176*377
DURBEY EUGENIE MAE 222*287
DURANT EDWARD JAMES 190
DURFEE MARILYN 259
DURFEY KEITH A 259
DURFEY MARYANNE 222*290
DURLAND GAYLORD 100
DURRANT JO ANN 241*378
DURRANT VIRGINIA 222
DUSEY JOHN 139
DUTCHER WILLIAM G 190
DUTRO DONNA JUNE 190*333
DUTSON ANNETTE 222
DUTSON BRENT VIRGIN 190*314
DUTSON ELIZABETH ANNE 334
DUTTON JOANNA 241*129
DYAL KAREN RAE 304
DYAL KYNRA GAY 281
DYE BARBARA JOAN 222
DYE ILA J 259
DYER DIANE LYNN 190*294
DYER ZETA GAY 278
DYSART ROBERT RONALD 190*324

E

EADS CHARLES GRANT 241
EAGAR DELWIN THOMAS 222
EAGLE ROSEMARY 222
EAMES BARTON THOMAS 281
EAMES WENDELL BRENT 160*148
EARL ALLAN RAY 241*139
EARL BRENT AUBREY 222
EARL DARWIN DEWOE 222
EARL EVELYN MAY 222*309
EARL KAREN JEANNE 106*154
EASON GEORGE EDWARD 190
EASON MICHELLE 129
EASTER GEORGE ALFRED 310
EASTER JERRY PAUL 241
EASTMAN DONALD LEE 241*144
EASTMAN ELIZABETH A 241
EASTMAN LARRY GEORGE 190*318
EASTMAN MARGARET 190
EASTON KATHERINE J 259*104
EATON EVELYN KAYE 294
EATON LINDA JOYCE 259
EATOUGH DELBERT JAY 259
EATOUGH JUDITH 222
EATOUGH RANDY E 241*170
EAVES LINDA L 259*144*143
EBELING NINA 290
EBERHARD RONALD D 241
EBERHARD WYNN LOAFELL 222
EBRON HRENDA 190
EBRECHT ANNA THEODORA 260
ECCEL JO ETTE F 190*289
ECHAVARRIA JUAN 155*138
ECHARD PATRICIA ANN 190
ECHOHAWK LUCILLE ANN 241*294*147*110
ECKERSELL WILLIAM H 260
ECKFIELD RICHARD E 260
ECKLUND GARY 222
EDDINGTON ARLENE D 222*286
EDDINGTON PEGGY ANN 260
EDDINGTON RONALD H 190*377
EDDY RICHARD C 190
EDGAR MARTHA DIANA 190
EDFSKUTY PAM 288
EDFSKUTY PAMELA KAYE 190
EGAN GROVER CARL 190*321
EGDELL DANIEL LEROY 260
EGGERTSEN GARY DOUGLAS 190
EGGERTON JANET A 241
EHRISTEN RAMON A 222*313
EHMONDS RANY S 260
EDMUNDS CLIFFORD G 260*146
EDMUNDS MARILYN 260*146
EDMUNDS MICHAEL MCCOY 222*129*315
EDMUNDS PAUL 190*164
EDSON ALLAN CURTIS 190*102*95
EDWARDS BETTYE RAYE 190
EDWARDS CARREL 241*318*301*446
EDWARDS JOHN MAGNUS 190
EDWARDS MARTHA JANE 222
EDWARDS MARVA 260
EDWARDS RODNEY HAROLD 315
EDWARDS SUZANNE CARL 222*294*166*173
EDWARDS SHARLENE 190*306
EERDE PAUL 190*319
EGAN SANDRA LEE 308
EGAN VONETTA ELAINE 222*286
EGBERT ALFRED 311
EGGERT KENDAL FRANCIS 190*102
EGG THERON JAY 281
EGGERTSEN LARS F 241
EHR GRETCHEN ELAINE 241*305
EHRLICH PHYLLIS ANN 190
EKENHAH. JEAN LOUISE 190
EKINS JERRY 190*286
EKINS MARGARET 222
EKINS WALTER LEO 260
EKLUND CYNTHIA ANN 241
ELDER KATHLEEN 241
ELDER LYNETTE R 260
ELDREDGE GARY PARK 190*312
ELDRIDGE ELAINE E 289*123
ELIASON BERT CLAIR 151
ELISON DAVID SAMUEL 222
ELISON GARY THOMAS 241*440
ELLINI MOHAMMED ALI 281*124
ELLIOT FLORENCE 259
ELLIOTT NANCY JOYCE 260*308
ELLIOTT DORTY HARTHA 162
ELLIS JAMES W 260*146
ELLIS LEONARD RAY 241*260
ELLIS LINDA ELLEN 306
ELLIS MARY ELIZABETH 190*104
ELLIS MARY KATHLEEN 241
ELLIS ROBERT ALAN 190
ELLIS ROLAND CARLYLE 322*145
ELLISON MYRNA LOYE 222
ELLISON SUSAN CAROL 190*290
ELLSWORTH ELAINE 337
ELLSWORTH LAWANA 241
ELSASSER MARY JANET 190
ELTON DAVID K 148
ELWELL DENNIS E 181
ELWELL DIANE 381
ELZINGA FRANCES R 260*146
ELZINGA JOYCE LAVELLE 260
EMMONS RODNEY PATRICK 222*176
EMPEY MARIANN 190*331*286
EMPEY WILLIAM RICHARD 190
ENCE NANCY 288
ENDO STANLEY HORIO 190
ENEVIN JANET LOUISE 297
ENGBERSON EVA MAE 190
ENGER LYN ALYCE 241*104*307
ENGLAND GLEN ALBERT 241*316*172
ENGLAND RUTH ANN 222*355
ENKE ALAN ALBERT 175
ENKE ELIZABETH M 158*130
ENKE GLENN 127
ENOS JON GOREE 241

ENOS MONIQUE GIORGI 260\148
ENOW JOR 148
EPPERSON ELAINE L 116
EPPERSON STEVEN PAUL 22\319\72\381
ERFICH DAVID ROSS 152\335
ERHEK SUSAN EILEEN 190\333
ERDANRACK PHILIP W 190
ERICKSON CHRISTINE MAE 190
ERICKSON ROSALIE ANN 148
ERICKSON VIRGINIA A 241
ERICKSEN DOUGLAS N 190
ERICKSEN JAMES WILLIS 190
ERICKSEN JOH LEWO 111
ERICKSEN ELIL SHIRLEY 222
ERICKSON DAVID KENT 177\138
ERICKSON JOHN PERRY 116
ERICKSON KAREN GENE 222\336
ERICKSON KARIN LEE 190
ERICKSON LOUIS ALBIN 190\332
ERICKSON LYNN RUTH 190\148
ERICKSON MURIEL J 241
ERICKSON KARIN S 222\392
ERIKSSON KATHLEEN L 241
ERWIN JANET LOUISE 190\129\145
ESPE KAREN ANN 222
ESPERSON DAVID EUGENE 222\317
ESPERSON DONALD KING DAVID 190\332
ESPLIN ROBERT FORRIS 260\140
ESOURRRA RONALD LOE 222
ESTES REX MERRITT 120
ESTES REX WILLIAM 281\443
ETHERINGTON MARGARET 22\123
ETHINGTON JACQUELINE 190\294
EVANS DANIEL D 241\192\306
EVANS DEANNA JEAN 241
EVANS EVE R 241
EVANS GAIL PATRICIA 222\337
EVANS JACK R 190
EVANS JUDITH AURA 190\336
EVANS JUDY 222
EVANS KAREN SHARPE 190\104
EVANS LARRY ALLEN 222\314
EVANS LYNN 332
EVANS M MARGARET 222
EVANS MARY KAY 190
EVANS MARY LOUISE 190\406\165
EVANS PRINTEL MONNE II 3
EVANS SUSAN 190\337
EVANS SUSAN E 241
EVANS WILLIAM PHIPPS 148
EVERSEN KAREN COLLEEN 190\390
EVENSON WILLIAM EDWIN 241\323\151
EVERETT SHARON FAE 22\296
EVERHART LYNN 150
EVERTSEN LILA MAY 190
EXCELL IRENE 241\170
EYRE GARY J 222
EYRE GARY EUGENE 320
EYSTAD DAVE JOHN GARY 466
EYRING SANDRA SUE 260

F

FACER FLORA ELAINE 241
FACER KATHLEEN 190\336
FACER PATRICIA JEAN 222\292
FACKRELL DOUGLAS C 222
FAGG MARK 313
FAGG SHERRIT LOUISE 260\154
FAIRBANKS RICHARD L 190\102
FAIRBANKS STEPHEN L 190
FAIRBANKS WALLACE D 190
FAIRBOURN LEE RAY 260\135
FAIRBOURN NERLE L 125
FAIRCHILD JR JOHN R 312
FAIRCLOUGH EDITH L 241
FAIRFIELD CHARLES JR 104
FALES LINDA MARY 190\251
FALKENHAN KAREN 291
FALSLEV ARLENE 190\290
FANNIN GEORGE R 3
FARLEY LEONA JEROINE 190\296
FARNER JAMES 148
FARNES GARY WILLIAM 241
FARNSWORTH ANNE 241\97
FARNSWORTH EVAN C 223
FARNSWORTH GARY F 241
FARNSWORTH JACK H 260
FARNSWORTH JR F D 222\146
FARNSWORTH KENT D 222
FARNSWORTH MARJORIE A 241
FARNSWORTH RICHARD S 223
FARNSWORTH ROSALIND 337
FARR DARNEY FLOYD 312
FARR CARYLE 162
FARR GEORGIANNE 241\155
FARR MICHAEL DUDLEY 260\164\143\323
FARRAR PATRICIA ANIA 190
FARRER LINDA SUE 223
FARROW SALLE DIANE W 241
FAT TONG MAN 146
FATANI ZAKARIA YAHYA 223
FAULKENHAN KAREN A 241
FAULKNER BRENT W 100
FAULKNER DANLA FAYE 241\192
FAULKNER JOANNA MAY 193\288
FAULKNER KENNETH L 260
FAUL STEREN 191
FAINS CAROL E 241\104
FEARN HELEN PAULINE 193\294
FEE B CHRIS 273\318
FEHER PAUL C K 242
FEIRAUER LESLIE L 191\335
FELDER MARIANNE 260
FELIN PERTTI JOHAN E 241\320
FELIX GORDON KAY 241
FELIX JO ANN HELEON 260
FELSHAW PATRICIA D 241\308
FELSTED DARLENE RAE 191\309
FELSTED M KATHLEEN 260
FELSTED RONALD LANAY 260
FELTS MARY BLYTHE 158\342
FENN JOHN MILLETT 191
FENNIMORE TONY 191
FEOLE HARSHA GAYLE 223\286
FERGUSON ANTHONY W 191
FERGUSON LEAH JANE 241
FERGUSON PAMELA 260
FERGUSON ARDITH I 223\291
FERNELIUS ALAN KNIGHT 191
FERREL DAVID WARNE 260\137
FERREL KENT BRUCE 260
FERREL NANCY N 242
FERRELL LUMP 104
FERRELL MARILYN KAY 242\459
FERRIN J DEANNA 223\304
FERRIN LEONARD J 191
FERRIN SANDRA 98
FIGLIN DENNIS EDWARD 191
FIELD ROY JOE 191
FIELD SUSAN MARLENE 260
FIELDING KAREN 191\456
FIELDING LAVINA 286\455
FIELDS CHARMIAN ANN 191
FIELDS KIM 334
FIELDS SHIRLEY A 260
FIETKAU BENJAMIN REED 281
FIETKAU ELAINE 278
FIFE DENNIS JENSEN 320
FIFE DOUGLAS JENSEN 242
FIFE GARY DONALD 191\315
FIFE KEITH RICHARD 192\322
FIFE MARCIA 309
FIFE WILLIAM WILSON 312
FILLMORE CURTIS D 223
FILLMORE DAVID PARKER 191\322\100
FILLMORE PAUL ROBERT 191\325
FINCH ART EATON JR 160
FINCH JAMES EDWARD 104
FINCH LAURA KAY 191
FINCH SHARON ANN 191
FINCHER LAVONA ELAINE 242
FINDLAY RON LAMONT 145
FINEGAN THOMAS EDWARD 191
FINLAYSON ANN 260
FINLEY CORALIA JO 260\143
FINLINSON GARTH 140\145
FINLINSON KENNETH W 140
FINLINSON SONE ANN 177
FINNEGAN CATHY 191
FIRKAGE COLLEEN 223
FISH DON RAY 191
FISH ELAINE 223\333
FISH LEO JOHN 223\348
FISHER DON LOKELL 242\105
FISHER GARY 104\300
FISHER JAN GORDON 260\144
FISHER JO LEY 242
FISHER JOAN 242
FISHER JOY MAY 242
FISHER LUCY ANN 242
FISHER MARIE ELENA 191\336
FISHER MARILYN JOY 191\334
FISHER MICHAEL SCOTT 223\319
FISHER NANCY JOYCE 191\290
FISHER ROBERT KENT 320\99
FISHER TRUDY 260
FITCH DELORES J 242
FITCH JAMES WARREN 260
FITCH SHERON HILME 242
FITZGERALD GERDINE 191\337
FITZGERALD GERALDINE 191\287
FLACK MARGARET 145
FLAKE CARVEL G 191
FLAKE DAVID KAY 260\104\145
FLAKE KATHRYN LOIE 191\145
FLAKE LESTER DENNIS 260
FLAKE MARGARET 260
FLAKE NENA MAE 242
FLAKE STANLEY MADISON 242\145
FLAMM ELLEN 242
FLEMING GLENNA ROSE 242\334
FLEMING JOSEPH A JR 160
FLEMING JUDITH LYNN 223\102
FLEMING LINDA KAY 223
FLEMING SANDRA LEE 223
FLETCHER DOUGLAS ELMO 191
FLETCHER LOUISE 223
FLETCHER SAMUEL D 223
FLETCHER WINTHROP 223
FLINNERS JAY R 191\102\302
FLINT JAMES STEPHEN 191\311
FLINT JEFFREY GLEN 191
FLITCROFT ANDREA F 260
FLOWER KAY MARIE 223
FLOWER RICHARD ALAN 191
FLOWERS DIANE 223
FLOWERS SARAH L 242\102
FLOYD HERBERT CHARLES 242
FLYNN COLLEEN R 285
FLYNN FRED WILLIAM 191\314
FOGG LAURIE RICHARD 191
FOGG STEPHEN MARC 191
FOISY LOUISE 335
FOK SHIU TONG 137
FOLKERSEN SHIRLEY ANN 260\304
FOLSOM AYNCE L 242
FOLSOM KAREN F 261
FOLSON KELLY ROBERT 261\319
FOLSON PHILLIP KENT 261\137
FONG CHUEN 261\127
FONSECA LUIZ SERGIO 191
FOOTE CHARLES ALLEN 261
FOOTE DERRELL RAY 261\138
FORBES DOROTHY ALICE 223
FORBIS NANCY 261
FORD CAROL 242
FORD CARLYN JOYCE 191
FORD DANIEL LEWIS 191\314
FORD DELANO F 261
FORD EDWARD STEVEN 313
FORD GERALD PENNY 242
FORD HOLLAND BADGER 223
FORD LESTER DONALD 223\319
FORD ROBERT CALVIN 311
FORD SUSAN NATALIE 191
FORD WILLIAM RICHARD 241
FOREMAN MARSHA L 438
FORESTER FRANCES 223\288
FORK LINDA 223
FORSBERG CARYL LYNN 456
FORSBERG ROBERT JOHN 223
FORSGREN GERALD BRENT 321
FORSYTHE VICTOR GEORGE 279
FORSYTH CHERYL JEAN 191\168
FORSYTH DARLENE 223
FORSYTH RICHARD H 103
FORSYTHE DARLENE 223
FORSYTHE LANCE L 223
FORT EDWARD TODD 191
FORT WILLIAM DAVID 311\176
FORTIE JAY ELDON 281
FORTIER CARROL DONNA 227\132
FORTUNA EUGENE FRANK 261
FOSTER DOUGLAS WAYNE 261
FOSTER ERIC DEAN 192
FOSTER III JOHN RODDY 130\315
FOSTER JOHN EDWARD 242
FOSTER JOYCE C 191
FOULK BENJAMIN L 242\160
FOUTS DAVID MICHEAL 191
FOUTZ CANDACE 307
FOUTZ DAVID 261
FOUTZ MARILYN 261
FOWERS DIXIE LEE 191\108
FOWERS DWIGHT HILFORD 261\131
FOWERS LINDA 191
FOWERS LINDA ANNE 242
FOWERS WAYNE DEAN 223
FOWLER ELLIOTT JAY 281
FOWKES RANDY JAMES 223\313
FOWLER ANTOINETTE 191\331
FOWLER JANINA 242
FOWLER CONNIE WALLACE 191\130
FOWLER MARGARET ANN 166
FOX CONNIE MAE 191\295\98
FOX FRANCES GAIL 191
FOX FRANKIE 125
FOX KAREN JEAN 223\308
FOX LYNDA NENNETTA 191
FOX REGINALD T JR 242\238\378
FOX REGINALD T JR
FRABRIDGE TOM 292
FRANE MICHAEL H 261
FRANE VICKI LUCKENZA 261
FRAMPTON MARY LEE 261
FRAMPTON MORRIS J 261\136
FRANCE LINDA LEE 191
FRANCE MARIE 333
FRANCIS PALE HOLT 242
FRANCIS JOSEPH ALLEN 174
FRANCOM RUTH LYNN 191\332\102
FRANSSEN DAN 242
FRANSSEN KATHLEEN 242
FRANKLIN FLORENCE Z 242
FRANKLIN IRENE LOREE 223
FRANKLIN LARRY VERNON 145\331
FRANKLIN NANCY SUE 191\335
FRANKOVICH ROBERT D 100
FRANSON JAMES 223\102\301\406
FRANSON LESLIE ORAL 191
FRANZ DANIEL DUNTON 223\288
FRAUGHTON KAYE 332
FRAZIER DION REX 348
FRAZIER LORI ANNE 223\331
FRECKLETON KARLA D 223
FREDERICK DAVID N 119
FREDERICKSON JERRY G 223\444
FREDRICKSON RALPH V 162
FREE HELEN ANNE 223\123
FREEMAN DAVID HOSEA 191\100\103
FREEMAN KAYE 242
FREEMAN LARRY 191\335
FREEMAN LAWRENCE R 310
FREESTONE ANN 242\292
FREHMER LANA KAY 242
FREI ALLEN LLOYD 242
FRODSHAM CAROL ANN 191\333
FROFR ANNA 314
FROME KAREN LYNN 223
FROMM KATHY LAREE 261
FRONCOM RUTH 333
FROW ROBERT D 261\137
FROST ARENT HASSON 322
FROST JAMES FRANKLIN 223
FROST SMITH GORDONS 223
FRY ARLENE HELSEN 261
FRY LEEDRY 261
FUCKEL ELLEN 303
FUENTES DE HOYOS C M 223
FUGISTO CLAUDIO 242\308\279\178
FUHRMAN ROBERT LEE 261\164
FULLER BILL 381
FULLER CAROLYN IRENE 191\290\103
FULLER DENNIS KIRK 325
FULLERTON MARTHA L 191
FULLMER LUCILLE 191\98
FULLMER MARGARET D 261
FULLMER NEIL H 242
FUNG HING CHEONG 242
FUNK NONA LAVON 191\306
FURRY BRIGITTE GISELA 191\309
FURNIVAL ROGER GEORGE 191
FURR JAMES BRUCE 242
FYDELL JUDITH ANN 191\336

G

GABBITAS BARBARA JOAN 223
GABBOTT CHERYL LEA 191
GADD GALEN NOEL 261\311
GAFFAR ABDUL 281
GAILEY CATHERINE SUE 191
GAINES GLORIA J 242
GALBRAITH BRUCE JOHN 148
GALBRAITH DAVID BRIAN 261
GALBRAITH FRIEDA G L 223
GALBRAITH KIRK P 242
GALBRAITH MARCIA H 223\286
GALBRAITH REED CREER 315
GALE ELAINE FORRES 223
GALE KENNETH RAYMOND 191
GALE LUJEAN 191
GALE MARVIN HOWARD 191
GALE PATRENA 261
GALE TERRY WILLIAM 279\138
GALLACHER JEROLD I 191
GALLAGHER LANDE HALL 292
GALLAGHER WILLIAM K 441
GAMBLER JOANIE 147
GAMOLES PAUL T 261
GANETTE BRANDON E 191\77
GAMMELL ELIZABETH ANN 191\333\97\297
GANT DOUGLAS JAY 314
GANZEL DAVID KENNETH 140\377
GAPPAMYER GERRILL 191
GARCIA CARLOS C 242\124
GAROFA FRANCES Y 223
GARDEN LAVON RONNEY 191
GARDNER DAHL DAVID 94
GARDNER ANDREW ROYAL 242
GARDNER CAROL ANN 289
GARDNER DAVID ROLAND 261
GARDNER DAVID ROSS 242
GARDNER DAVID WARREN 242\318\146
GARDNER DORETTE GAY 287
GARDNER HELEN E 223
GARDNER HENRY JERRY 175\343\446
GARDNER HENRY WAYNE 242
GARDNER JUDITH KAREN 292
GARDNER KAREN M 242
GARDNER KESSER LEE 223\166\289
GARDNER KEITH LEROY 191
GARDNER KENNETH BRUCE 192\170
GARDNER LUCIE ANN 261\142
GARDNER LINDA KAY 192
GARDNER MARGARET 223\306\166
GARDNER MARILYN E 223
GARDNER MARSHA 223\166\337
GARDNER NORMA 242
GARDNER RONEEN 334
GARDNER RONALD D 192
GARDNER ROBERT QUINN 104
GARDNER ROBERTA 261
GARDNER ROBERT LYNN 192
GARDNER ROBERT COVEY 316
GARDNER RODNEY CRAIG 192
GARDNER RONALD DALE 192
GARDNER ROXANE 261
GARDNER RULON BARRY 322
GARDNER SHERMAN FRANK 192
GARDNER SUZANNE 192\143
GARDNER ZOE ANN 192
GARFF SUZANNE 261
GARLAND DOUGLAS A 261
GARN SUSAN 192\302
GARNER LYNNE ELLIOTT 192\304
GARNER PEGGY ANN 192\297
GARRETT CHARLENE 292
GARRETT GERTY 139
GARRETT PATRICIA VEE 242
GARRETT STEVEN 311
GARRICK DONALD KEITH 143
GARRICK JANET RUTH 192\337
GARRICK PAMELA KAY 192
GARRISON DANNY LEROY 192
GARRISON LAWERDA H 423
GARRISON NONTE HARLEN 242
GARRISON RONALD WM 313
GARRITY EDWARD J 242
GARSIDE KIM SUZAN 192\333
GARVEY MARGOTTE S 223\\297
GARY ERNEST ROBERT 223
GASHLER TANYS GAY 192\333
GASKILL LINDA ANN 334
GASSNER WILFRIED 192
GATENBY JOHN DIXON 192
GATES CAROL VERONA 192\294
GATHERCOAL GLORIA ANN 242\297
GATTEN OREN JAY 261
GATTEN RICHARD WM 261\127
GAULDING GARY E 177
GAW ARRITH GALE 223
GAY DONNA JAY 192
GEARY JOHN KEITH R 104
GEDDES EMIL JOHNSON 223\100
GEDDES LYNN 192
GEE HELEN 192
GEERTSEMA LEONARD RAY 124
GENT MUDDY JOE 223
GEORGE GERRIS L 192\130
GEORGE KAREN ANN 143
GEORGESON MICHAEL D 242
GEORGE TARLEN GEORGE 242
GERARD SUSAN JELLE 261
GERNER MARALEE 192
GERISCHER VAL ROY 192
GERMER COLLEEN 242\293\150
GERTSEN WILLIAM LAWRENCE 192\130\315
GETTS RODERICK Q 148
GHANNRAGHDI JAMSHID 261
GHANNARADDI JAFAR 124
GIANNACOURIS GEORGE 281
GIAUQUE ROBERT HUGHES 192
GIAUQUE GERALD STONE 148\100
GIAB BARBARA 192\332
GIBB CAROLYN 242
GIBB DAVID M 104\441
GIBBONS LELAND BRUCE 242
GIBBONS TENDIE E 192\331
GIBBS CHARLES RAY 457
GIBBS NEVALEE 192\337
GIBBY GEORGE W 192
GIBBY LEO OLDEL 223
GIBBY RAYMOND WAYNE 242
GIBSON MALEA MAE 223\275
GIBSON DIANE 192\309\156
GIBSON JOYCE 192\331
GIBSON MARILYN 223\307
GIBSON NANCY 242\138
GIBSON SHARON ANNE 192
GIBSON STEPHEN W 242
GIDWANI KISHIN KUMAR 281
GILBERT ANN 309
GILBERTSON DIANE S 223
GILCHRIST STANLEY T 192
GILES CURTIS LAVEDL 148
GILES DALE S 242
GILES DORTH M 261
GILES GARY NELSON 192
GILES JR JOHN REID 281
GILES LINDA LEE 261\460
GILES MARLEN KEITHALL 242
GILES MARILYN 261\150
GILES MICHAEL KENT 192\322
GILES WILLIS BOYD 261\141\144
GILGEN DEBORAH 102
GILL DIANE VIRGINIA 308
GILL LORA M 242\143
GILLAM DARLENE ELAINE 223\286\123\103
GILL THOMAS STEFFEN 223
GILLEN ELLEN GORDON S 192\304
GILLESPIE DANIEL ALVA 223\137
GILLESPIE LEONARD RAY 124
GILLESPIE ROGER DAVID 311
GILLESPIE RONALD H 120
GILLETTE ANGELA 242
GILLETTE JAMES B 192
GILLILAND JANICE K 242
GILLILAND NORMAN L 223
GILLINGHAM JOAN DONIS 331
GILLINS HELEN LOUISE 192\288
GILMORE DONALD A 192\313
GILMORE ANITA LOUISE 192\294\147
GILMORF MARY ANN 261
GINN EDMUND G 223
GINN KANDA KAY 192
GIPSON GORDON GALE 104
GISH MELVIN PAUL 261\\32\141
GITT PATRICIA ANNE 192\292
GLAD SUE ELLEN 261
GLAUP DAVID STEVEN 223
GLASS VERA C 294
GLAUSER ANN 261
GLAUSER GARY STEVEN 192
GLAZIER ELEANOR E 286
GLEDHILL HERMAN LAMARR 124
GLENN LINDA LEE 192\297
GLENN LINDA MARSHALL 281\130
GLOOR HADELEINE 242
GLOVER ALICE 132
GOATES LAMAR P 138
GOATES NORMA 295
GOATES R LOUISE 223\156
GODDARD DAVID CORNIN 261\152\135
GODDARD JUDITH LOUISE 223
GODFREY ROBERT KENT 176
GODFREY WOODY 242
GODWIN DOUGLAS CRAIG 325
GOERINGER ROGER ALLEN 323
GOERNER III RALPH T 242
GOERS DIRK 192
GOFF BERICE M 242\306
GOLD BARTON ANDREW 242
GOLD BARTNT RALPH 192\314\103
GOLD MILTON DALE 125
GONDER OWEN LA VON 142
GONZALEZ CARLOS R 192
GONZALEZ SHIRLEY ANN 192\291\92
GOO CHARLES WAI HING 192
GOO GERTRUDE SAU HEE 273
GOOD JUDITH ANN 192\287
GOODE JR FREDERICK W 243\317
GOODLIFFE GLADE P 223\144
GOODMAN ALICE LYNN 192\98
GOODMAN BEVERLY ANN 223
GOODMAN ELAINE 223\292\457
GOODMAN NORA NEDRA 224
GOODMAN WILLIAM HARPY 261
GOODNOW SARA VIOLA 192
GOODRICH HORRIS DEE 192
GOODRICH ROBERT LOWE 192\320

GOODSELL VIRGINIA P 97,302
GOODSON VIRGINIA H 243,309
GOODWIL ROGER H 192
GOODWIN DWAINE 130
GOODWIN GENALD RAY 243
GOODWIN JOHNNIE RAY 243,321
GOODWIN NANCY 192
GOODWIN RICHARD D 261
GOODWIN RONALD GARY 243
GORDON CAROL ANN 192,290
GORDON MARCIA JANE 192,292
GORDON MICHAEL 325
GORDON RICHARD LEE 192
GORE BRENDA ANN 224,336,166,442
GORRELL RONALD RAY 224,130
GORST JEAN CATHERINE 104
GOSHEN SHERRA LYNN 192,335
GOSS RUTH PHYLLIS 192,334
GOSS THOMAS L 243,124
GOSSETT DANIEL THOMAS 261,174
GOUDY KAY DONNA 224
GOUGH DIANNE GAIL 192
GOULD FRLYN SHARON 100
GOULD KATHRYN SUSANNE 192
GOULDING GARY EVAN 224,377,444
GOULDING JANET INEZ 192
GOULDING LEE ANDERSON 192,104,312
GOURDIN PATRICIA 243
GOURDIN PAUL FRED 243
GOURLEY DOUGLAS ALLEN 148
GOURLEY ROBERT D 192
GOWAN NAN SUE KENN 192,334
GOWANS KENNETH BIRD 261
GOWANS WILLIAM 224,288,100
GOWERS MARION RAY 224,336,123
GRAEBNER SUSAN GORDON 192
GRAFF BARBARA ANN 192
GRAHAM BONNIE JEAN 224
GRAHAM JO NELLE 192,333
GRAHAM NANCY JANE 261
GRAHAM RICHARD C 192
GRAHAM SHARLTNNE DEE 192,297
GRANT CATHERINE JEAN 192,332
GRANT COLLEEN 307
GRANT GARY WILLIAM 243,160
GRANT GLORIA ANN 261
GRASS HARRIET 224
GRASTEIT BARBARA ANN 224,288
GRAVES JOHN 318
GRAVES JR JOHN P 192,315
GRAY ADA RUTH 224,147,441
GRAY DIANA 243,333,170
GRAY DIANA MARLENE 192
GRAY ELLEN JEANENNE 192,295,162
GRAY HELEN JO ANN 224,292
GRAY JANET 192,334
GRAY LYNDA 224,297
GRAY SONDRA L 243,291
GREATHOUSE CHARLES W 224
GREATHOUSE CHERIANNE 243,100
GREAVES PATRICIA 193,135
GREAVES PAUL RAND 193,313
GREEN CAROLYN BELLE 193
GREEN CLAY SHELDON 310
GREEN DAVID JACK 314
GREEN EDWARD JAMES 193,145
GREEN GARY RUSSELL 322,145
GREEN JOANNE 261
GREEN JOHN LAWRENCE 99
GREEN JON DEAN 243
GREEN JUDY LYNNE 158,342
GREEN KAREN RUTH 224,288
GREEN KAY 137
GREEN KENNETH M 100,103
GREEN LINDA K 243,100
GREEN MARCIA HELEN 193
GREEN MARGIE 193,334
GREEN MARSH SHARON 193,334
GREEN SYDNEY LEE 289
GREENALL LYNNE ELLEN 224,295
GREENBURG WILLIAM R 243,320
GREENE CRAIG H 193,315
GREENE DENNIS RAY 224
GREENE JUDITH ANNE 193,102,291
GREENE NANCY KAREN 224,293
GREENE ROBERT EDWARD 243,444
GREENE WILLIAM DUANE 193
GREENHALGH CARRIE 224
GREENHALGH JOHN F 193,315
GREENHALGH KAROLYN E 224
GREENHALGH K TERRY 193
GREENSLATE SUZANNE 193,291
GREENWOOD ARTON L 234,308
GREENWOOD MARGARET 379,378
GREENWOOD SUSAN J 193,162
GREENWOOD VICKY JILL 243
GREER BRIAN MALCOLM 193,312
GREER GARY 99
GREER HERBERT RUSSELL 261,99
GREER JAMES 193,331
GREER MARY JANE 281
GREGORY JON SEVERN 193
GREGORY MAHARY 262
GREGORY VAZREN C 193,381
GREGSON JR PERCY C 179
GREMALYN GOD 166
GREWELL GERRY A 141
GRIFFIN LINDA ANNE 193,287
GRIFFIN MARIAN HOLLY 193,307
GRIFFIN PAUL EUGENE 313
GRIFFIN RODNEY DALE 262
GRIFFITH DENNIS A 243
GRIFFITH M HAL 262
GRIFFITHS BRENT HUGH 193
GRIFFITHS DERALYN KAY 193,296
GRIFFITHS ELIZABETH L 224,156
GRIFFITHS ROY D 131
GRIGGS KATHLEEN 243
GRIGGS MARY LOU 224,336
GRIGGS VAUGHN PRATT 193
GRIGSBY STEPHEN JAN 193,316
GRILL CHARLES MINARD 193,128
GRILL PETE 337
GRIMMET PENNY 146
GRIX RUTH EILEEN 194
GROBERG ELIZABETH 104
GRODEMAN ROBERT KENT 104
GRONFORS DORIS HELEN 262
GROO GAYLE JEANNE 244,497
GROOM BARBARA 262
GROOM HARRY EE 262
GROSCUP MARSHA JEAN 262,296
GROVER CONNIE JEAN 262
GROVER CORNELL ALSTON 262
GROVER GARY MAX 224
GROW KARLEEN DAHUE 193,293
GROW MARY A 342,243,104,158,139,177
GRUBBS WILLIAM EDWARD 193
GUBLER DON 137
GUBLER JERALD ROYCE 279
GUBLER PAMELA 193,304
GUDMUNDSON HOLLY 224,97,306
GUDMUNDSON JANIECE 193,291
GUEST LOIS GWENDOLYN 262
GUILD MARCIA COLEMAN 262,154
GUILLOTT DALE GLYNN 193,307
GUINN PERRY WAYNE 377
GULBRANDSEN STEPHEN R 323
GULLESSON GAIL E 193,302
GUNDERSEN JANET D 243,103
GUNDERSON SUSANNE 193,98
GUNN KATHERINE LUANA 224,106,123
GUNN LESLIE ANNE 193,331
GUNN LOUISE 102
GUNN ROBERT JAMES 381
GUNN RONALD REEVE 193
GUNN TOM FREDERICK 325
GUNTHER METTA MARIE 224,309,166
GURNEY DANA LEE 193
GURNEY GEORGE MARTIN 224
GURNEY WALDEN ORIN 243
GURR NEDDA LYNELL S 262
GUSDAVIDSON 333
GUSTAVESON RHEA ILEEN 193
GUSTAVESON ROBIN 102
GUSTAVESON VERL J 262
GUYMON RONALD PERKINS 262
GUYMON SHARON 445
GUYMON VERNON MELVIN 243
GWILLIAM SHANA H 193,142

H

HACK NAOMA 224
HACKE LANI PAUL 224
HAAG ANY RICHARDINE 224
HAAG PAMELA JEAN 193,333
HAAG SHARRON MAE 262
HACKEN RICHARD D 193,310
HACKETT BARBARA JEAN 292
HACKING DOUGLAS WAYNE 224,175
HADEN RONALD GENE 193,368
HADFIELD DONNA BETH 193
HADFIELD WALLACE DEE 193,145
HADGE KAREN 293
HADLEY JAMAZAN 193,286
HADLEY NORMA JUNE 262
HADLEY SHARON DIANE 243
HADLOCK MARY MELEY 224
HAFEN BRUCE CLARK 243,160
HAFEN PATRICIA KAY 262,291
HAFEN RUTH ANN 224,288,445
HAFEN WENDELL LAVOU 224
HAGBERG CAROL GAY 243,287
HAGBERG ROBIN CARL 262
HAGERSON LEE ROY 262
HAGGBERG EDWARD S 314
HAGGBERG LORRAINE LEE 243,293
HAGGERTY JOANN 224,286,460
HAGGERTY JOHN FRED 322
HAGHIGHI FARYCHOK E
HAHN JANET D 193
HAINES DARYL HARR DEE 193
HAKES JANE 224,289
HAKES LORENE KAY 291
HALDEMAN LINDA GAYLE 193,333
HALE GUY A 243,318,348,364
HALE LINDA 193
HALE LLOYD DEAN 262
HALE RENEE 193,336
HALE SALLY EE 93,95
HALE STEPHEN ROBERT 193,324,368
HALE TERRY 287,162
HALES CATHERINE 224,306,166,123
HALES GLEN JARMAN 243,99
HALES JANICE 193,332
HALES JOHN CLARK 193,100,103
HALES LLOYD ASHER 318,368
HALES RICHARD DARREL 100,103
HALES RICHARD W 143
HALEY BARBARA JEAN 193,333,102
HALFORD LAURA J 262
HALGREN JAN DEE 289
HALL CHARLENE RONNELL 193
HALL DONNIE MAE 283
HALL DEE ASHBY 224
HALL DOROTHY 243
HALL GAYLE ANN 262,304
HALL GLADE L 110
HALL GRACE MARIE 193,334
HALL JR THERON H 193
HALL KARMA 103
HALL KATHRYN LOGAN 102
HALL LAURA LU 193
HALL LINDA CAROL 193,162
HALL LINDA JEAN 335
HALL LOU LEONA 193,144,176
HALL MACK RONALD 193
HALL MARJORIE 193,333
HALL MAURINE 193
HALL NARRVEL ELWIN 262
HALL PARLEY BRIGGS 262
HALL RONNELL 334
HALL SHERLENE 243
HALL SUZANNE D 243,296,140
HALL TIM 150,146,443,312
HALL WAYNE 262,146
HALL WILLIAM MARK 193
HALLADAY SCOTT J 243,104,164
HALLAM ROBERT WALDO 193
HALLIDAY MARY LUCILLE 104
HALLIDAY RUTH 104
HALLINGER DON JAY 262
HALLMAN PAUL HOYT 176,310
HALLS LOU A 292,178
HALM KATHRYN MILDRED 331
HALVERSON VIVIAN BETH 262
HALVORSEN MARGARET E 262
HAMBLIN ELLIS W 145
HAMBLIN JO ANN 193
HAMBLIN RONALD EUGENE 312,100,103
HAMELIN THEO DEWAYNE 102
HAMELINK JERRY M 281
HAMILTON ANNIE BELLE 281
HAMILTON HURKE JOHN 193
HAMILTON DAVID G 318
HAMILTON DONNA NEVIL 193
HAMILTON DENNIS 377
HAMILTON JAY CHARLES 172
HAMILTON JOHN DENNIS 140,377
HAMILTON LAVERN 377
HAMILTON MICHAEL W 193,176
HAMILTON RICHARD 318
HAMMAR DONNA JAMES 224
HAMMER GLENN HARLOW 193
HAMMER STEPHEN JAY 243
HAMMER SUSAN KAY 262,150
HAMMOND JANICE KAY 194
HAMMOND JOHN J 243
HAMMOND KAREN LYNNE 224,296
HAMMOND LINDA GAYLE 194,287
HAMMOND SHAUNA GAE 194,287
HAMMOND SUSAN NOREN 262
HAMMONS VIRGIE MAE R 243
HAMPE NOEL MIRIAM 194
HAMPTON VIRGINIA LEE 243,336,145
HAN GRACE HUEY JUIN 146
HANCOCK BARRY MORRIS 194
HANCOCK BRENT H 243
HANCOCK DORENE 224,145
HANCOCK EUGENE M 243,104
HANCOCK GERALDINE 262
HANCOCK GORDON R JR 224
HANCOCK J ALBERT 194
HANCOCK JOYCE LEE 194,337,145
HANCOCK LUCKIE MAE 224,438
HANCOCK WILLIAM M 224
HAND FRANCIE JUANITA 194
HAND PATRICIA M 194,287,168
HANDLEY NANCY MARIE 262
HANEY GEORGE E 193
HANK CHERYL LEE 194,292
HANKS BRENT DAVID 311
HANKS DELBERT ROBERT 262,442
HANKS JANEAN MARIE 302
HANKS LARRY BERKLEY 262
HANKS MARIE 243
HANKS NANCY GLADYS 224,104,294,144
HANKS STERLING WAYNE 262,146,151
HANKS STEVEN DALE 310
HANRIKSEN DALE 312
HANSEN ALBERT NOLAN 194
HANSEN ALLYN KAY 194,336
HANSEN BARBARA 224,177
HANSEN BEVERLY JEAN 102,292
HANSEN BOYD GLEN 262
HANSEN CHERE LUE 194,337
HANSEN DARLYN VEE 194
HANSEN DAVID GRANT 262
HANSEN DEANNA FRANCES 194
HANSEN DOUGLAS DAVID 317,164
HANSEN ELOISE 194,331
HANSEN GARTH M 291
HANSEN JAMES WAYNE 262
HANSEN JANE LINDA 194,334
HANSEN JANET 194,289
HANSEN JANET ANN 102
HANSEN JOHN L 135
HANSEN JOHNNY WADE 194
HANSEN JOSEPH BRENT 194
HANSEN JUDITH KAY 243
HANSEN KENT B 262,137,438
HANSEN KNOWLIN DEVERE 194,323
HANSEN LARRY KERMIT 194,137,323
HANSEN LEON DALE 224,306
HANSEN LINDA RAE 194
HANSEN MARALEEN 194,456
HANSEN MARCIA SUE 194
HANSEN MARGARET 224,337
HANSEN NANCY 194,292
HANSEN MARK ANTHONY 194,146
HANSEN MARVIN RAY 194,130
HANSEN MARY LOU 194
HANSEN MERLIN ARVEL 138
HANSEN PAMELA KAYE 194
HANSEN PEGGY LYNNE 262
HANSEN QUE SUSTER 243
HANSEN RANDY E 194
HANSEN REID GLAZIER 97
HANSEN SUE 337
HANSEN THOMAS PETER 262
HANSEN VIRGINIA ANN 194
HANSEN WARREN DAVID 243,137
HANSING LINDA RACHEL 194,456
HANSON GARY L 381,315
HANSON GEORGE W JR 262
HANSON HARRY 318
HANSON JACK LEROY 224,152
HANSON JESSE KERRELL 262
HANSON JOANNE E 243
HANSON MICHAEL MELVIN 243
HANSON SANDRA JEAN 224
HANSON STEVE DUNN 319
HANSON VERETA 333
HANSON WENDELL REED 224
HARBICAN JAMES LEE 243
HARDING FRED J 224
HARDY CLAUDIA LYNNE 262
HARDY DEAN MAE 224
HARDY DOUGLAS KIRKHAN 194,179,175
HARDY JOHN E 314
HARDY JOHN WHITE 262,151
HARDY LOUIS NORWOOD 224,312
HARDY MARILYN SUE 224,296
HARDY MARILYNNE GAYLE 224
HARDY SHARON 286
HARDY TIMOTHY JOHN 194
HARE GEORGIANNE 288
HARGRAVES ELLEN L 194
HARGREAVES SUZANNE 262
HARKER DENNY 321
HARKER GEORGE ROBERT 243
HARKER JOHN RAY 224,321
HARLINE CAMILLE L 102,168
HARLINE SHARON ANNE 243,295
HARLOW CHRISTINE G 337
HARMER CHESTER V 224,314
HARMON CLAUDIA FAYE 194
HARMON SHARON F 243,288
HARMS LORIN RAY 262
HARPER ARDITH R 243,290
HARPER GARY RENT 194
HARPER MARY KATHERINE 243
HARPOOL JANET MARIE 224,306
HARRINGTON ELIZABETH 194
HARRIS ANNETTE 194,102,333
HARRIS BARBARA ANN 194,302
HARRIS BONNIE JEAN 194,168,288
HARRIS DALE B 243
HARRIS DAVID LEE 194
HARRIS DEANNA LEE 194
HARRIS DENNIS MARTIN 243
HARRIS JAMES LARRY 194,313
HARRIS JANET RENAE 224,102
HARRIS JERRY JAY 243,322,301,446
HARRIS JOANN 243,287
HARRIS LACEY ALAN 224,324,147
HARRIS LARRY A 243
HARRIS LINDA GAY 281
HARRIS LINDA MAE 262
HARRIS MICHAEL GEORGE 281
HARRIS PAMELA ROSE 302
HARRIS ROBERT LAURIE 262
HARRIS ROSE MARIE 194,333
HARRIS SHERRYL ANN 333,102
HARRIS THEDA MARIE 194
HARRISON BART 224,316
HARRISON CHERYL 288
HARRISON JUDY ANN 194,302
HARRISON LINDA J 168
HARRISON MARINA E 224,306
HARRISON PAMELA 97
HARRISON RAYMOND DALE 194,311
HARRISON RUTH A 243,293
HARRISON SANDRA DEE 224
HARRISON SHIRLYNN 194
HARROP CAROL ANN 224,102
HARSTON MARLENE 224,103
HARSTON PATRICIA JEAN 194,333,102
HART BEVERLEE I 224,295
HART BILLY THURMAN 281
HART JOHN CECIL 445
HART MICHAEL HAROLD 224,316,370
HART NANCY ANN 194,100
HART ROLAND JAMES 194,311
HART SHARON MARIE 224,286
HART SHERRY ELLYN 194,102
HART THOMAS 224,100
HART TRAVIS ANN 194,176
HARTE SANDRA LOUISE 262
HARTLEY DEBRA 194,297
HARTMAN CARL JOYCE 224
HARTUNG THOMAS WM 194,307
HARTWIGSEN DALE J 224
HARTZ WELLYN LEE 243
HARVEY ANNE L 225
HARVEY BONNIE GEANE 281
HARVEY DAVID BRUCE 194,179
HARVEY THOMAS EDWARD 262
HARVEY WILLIAM C 225,145
HARWARD CAROLYN JOY 243
HARWARD CHRISTINE J 194
HARWARD DON L 225,444
HARWARD MERRILL W II 262
HARWARD VICKI B 262
HARWOOD LUCY JAD 225,102,137
HASEK JOHN HORTON 262
HASKELL MAVIS D 243
HASLAM EVELYN G 331,100
HASLAM LINDA L 308
HASLAM SANDRA 243
HASLER TAMARA 194
HASLETT GARY LEE 194
HASSARO NORMA JEAN 263
HASSFLL DENNIS 145
HASSFLL WAYNE LAMAR 243
HASTINGS MARIAN 243
HASTY SANDRA 243
HATCH ANTHONY HERMAN 243
HATCH BELLAM JANE 225
HATCH CAROL JEAN 194,296,156
HATCH CAROLYN GAYE 263,436
HATCH MARLENE 225,104
HATCH ELIZABETH L 243,308
HATCH FRANK WHITE 263,90,95,132,141
HATCH MARTA ANN 194,314
HATCH GARY L 225
HATCH JAMES MICHAEL 364
HATCH JANE 287
HATCH JANET V 263
HATCH LADEAN 194,336
HATCH MARY ELLEN 225
HATCH MICHAEL LOGAN 194
HATCH PATRICIA ANN 225,123
HATCH ROBERT A 225,314
HATCH RULON WAYNE 243,142
HATCH SANDRA GAY 166
HATCH SEILA FERN 225,287
HATCH SHERRYL ANNE 194,289
HATCH STUART DONALD 194,320
HATCH WILLIAM E 224,318,301,446
HATHAWAY DELLERT ELON 194
HAUCE A KEN 225
HAUETER DANNIS M 194
HAUMAN CHERYL 225
HAVEMANN MICHAEL R 225,310
HAVER MARILYN 293
HAWKES GARLEN LESLIE 194,146
HAWKES JOHN DOUGLAS 281
HAWKES PATRICIA 194,162
HAWKINS CYNTHIA ANN 243
HAWKINS DENIS RUSSELL 323
HAWKINS JENNIFER JILL 195
HAWKINS JERILYN HAKIE 172
HAWKINS RONALD D 279
HAWLISH CHRISTOPHER V 315
HAWS JANICE RAE 195,135
HAY DORALEE ANGELA 203
HAYASHI GAIL I 243,156,129
HAYCOCK PATRICIA ANN 333
HAYDEN MARK 313
HAYES JEANNIE K 123,100
HAYES KRISTA 195,337
HAYES NANCY ANN 195
HAYMAN CHERYL DEE 195,168
HAYNES BARRY ARTHUR 195
HAYNIE JON LYNN 195
HAYS JAMES FRANKLIN 71
HAZEL CAROLYN LOUISE 290,150
HEALEY PAUL EUGENE 103
HEAPS BARBARA ANN 335
HEAPS HELVIN GEORGE 320
HEAPS PEGGY ELLEN 195,307
HEASTON DAVID LON 195,314
HEATH SHARON DAWN 224,331,102
HEATON FRASER MARVIN 317
HEATON RICHARD 195,310
HEATON RONALD MAC 195,310
HEBERT LYNN R 195
HEBERTSON VAL K 281
HEDENGREN DAVID CARL 195
HEDER JAMES EARL 164
HEDMAN JOHN GILBERT 243,143
HEDQUIST FRANCIS JENE 281
HEDQUIST JANICE 263
HEDQUIST STEVEN ALLAN 225
HEDRICK JUDITH 243
HEESCH DIANE PENNY 225
HEGVESST CAROLYN SUE 195,296
HEID GRACE ANNETTE 195,333
HEIDEMAN SUSAN MARIE 243,102
HEIDEMANN ELAINE 195
HEIDENREICH CHARLES A 281
HEINFER GARY LEE 263,497
HEINFER LARRY ORVILLE 225
HEINFR DUENTIN 145
HEINLE SHEILA 263
HEISER RICHARD RAY 225
HELD LISA ANN 130
HELFRICH PATRICK C 348
HELFRITCH PAT 281
HELLEWELL LINDA SUE 225
HELMES GAILA E 333
HELQUIST HOYD GAY 263
HELQUIST KENA LEE 263
HELQUIST LARRY 296
HELWIG DICK ALLAN 195
HEMINGWAY LYNNA 195
HEMPEL CAROLYN 195,293
HENDERSON ANITA 195
HENDERSON BENTEAN 286
HENDERSON CLIFFORD 195
HENDERSON GARY DEAN 225,148
HENDERSON GARY ODELL 444
HENDERSON JANET T 195,293
HENDERSON KAREN K 148
HENDERSON LYNNE 195,102,335
HENDERSON MARIE L 243
HENDERSON RODNEY L 263
HENDERSON TRUDY LYN 195,294,98
HENDREN NORMA JEAN 195
HENDRICKS DENNIS RAY 195

INDEX

HENDRICKS DONNA LEE 102
HENDRICKS LLEWELLYN O
HENDRICKS TERRIE LEE 102
HENDRICKSON ELAINE E 444
HENDRICKSON CHERYL 195+337
HENDRICKSON SYLVIA 225+292
HENDRIX CLAIRE 263+142
HENDRIX JOHN CARL 263
HENIGER SUSAN 243
HENLEY ROSEMARY F 225+441+460
HENNINGSON BOYCE 195
HENRIE KATHLEEN 243
HENRIE NEWLYN 225+102
HENRIE ROBERT JUAN 263
HENRIE TORLA 98
HENRY CHARLES ROBERT 195+310
HENRY DANA LEE 225
HENRY JAMES FRANKLIN 195+311+150+363
HENRY KENNETH DUANE 263
HENRY RICHARD JOHN 195+317
HERLFR JOYCE MARIE 243
HERLFR LOIS JEAN 195
HERMANN WILLIAM MANN 195+318
HERBERT LYNN H 168
HERENDEEN DENNIS L 225+370
HERETH WILLIAM R 225
HERGET DELTON JOHN 195
HERGET SHELDON M 195+145
HERICKSON JEN 150
HERLIN LYNETTE 304
HERMANTZ DELLA RUTH 243
HERRF DENNIS 102
HESELTON DORIS GERNA 263
HESS EILEEN 225+316
HESS HELEN DIANE 263
HESS JOHN JACKSON 263
HESS STEVEN URENT 244
HESS SUSANNE MARIE 263+308
HEWARD JOHN RICHARD 195+310
HEWETT HILLARY A 263+135
HEWETT MICHELE DEVEAU 225
HIA MAHMOUD 124
HIATT MARIAL LEROY 112
HIATT IRENE ELIZABETH 222
HIATT MONTY DEAN 195+325+145
HIATT SHERRILY 195+288
HIATT SUSAN JOYCE 107
HIBBERT KARAN JEAN 195
HICKEN JEAN 195
HICKEN JOSEPH THOMAS 225
HICKEN JUDY 195+302
HICKEN KENNETH L 281+97
HICKEN LINDA JANE 244+170
HICKEN LYNN 98
HICKEN LE ANN 244
HICKMAN LARRY LEON 195+321
HICKMAN TARRY 195+255
HICKS EVAN JOHN 195
HICKS RICHARD CHARLES 263+315
HICKS DONALD GENE 244
HICKS STEVEN WALTER 192+105+103
HIELKEMA FARICO 195+102+337
HIGA KENNETH KOSUKE 244+127
HIGAKF JEAN 263+460
HIGGINS JUDITH LEE 133
HIGGINS MICHAEL LOUIS 195+313
HIGGINS SANDRA M 244+208
HIGGINS VINA JEAN 337
HIGGINSON ALZINA D 225
HIGGINSON VICKI J 225+295
HIGLEY HARVEY BRUCE 146
HILBIG WAYNE NORTH 225+310
HILDERRANDT JANCILLE 195+333+131
HILL BEVERLY JEAN 333
HILL CAROLYN ROSE 244+443
HILL DIANNE CHARLANE 292
HILL DONALD GENE 273+138
HILL DONALD GIFFORD 195+138
HILL F JOHN 176
HILL FRANKLIN HOWARD 225+311
HILL JAMES CHARLES 225+145
HILL JAMES RICHARD 281+310
HILL JANET A 244
HILL JEFFERY DLAINE 116
HILL LARRY DUARF 263
HILL LELA NELL 195+334
HILL LELON RONALD 225
HILL MARY BETH 195+334
HILL PAMELA LEE 195+308+168
HILL ROBERT ALLEN 315
HILL ROSEMARY 225+295+444
HILL SANDRA J 137
HILL TERRY 100
HILLAM BONNIE JEAN 195+98
HILLARD DIANE LOUISE 225
HILLER MELVIN JACKSON 225
HILLERS KATHLEEN RUTH 195+102
HILLS CHARLENE 288
HILLS FREDRICK E 279+138
HILLS WILLIAM GORDON 145+440
HILLSON WALTER JACK 225+174
HILTON DALE CLAIR 317
HILTON DONNA JEANNE 263+104
HILTON PATSY CAROLE 225
HINCKLEY ARLENE 195
HINCKLEY CAROLE MAILE 263
HINCKLEY ELDON KENT 195+121
HINKLE ROBERT ALAN 117+301
HINRICHSEN DARYL A 195+315
HINSON SUSANNE 263+131+177
HINTON KATHLEEN 195
HINTZE JAN DLEVENS 195+321
HIPWELL DARLENE J 170
HITCH MARTHA ALLECE 263
HO SHAO CHUNG JOHNNY 144
HO SHO CHUNG JOHNNY 263
HOARD ALBERT JAMES 195
HOARD MARILYN 334
HOBSON MARILYN DAY 195+445
HODGE KAREN 195
HODGE LYNN C 244+312
HODGE STANLEY HELLER 225+455
HODGES JR VERNON EDWARD 195+310
HODGKINS EARL W III 225+312
HODGSON CAROLE F 244
HODNETT SANDRA LEE 195
HODSON ROSEMARY 289
HOFN JAMES HOWARD 244
HOFN LINDA LEE 305
HOFNERD NANCY 146
HOFELING CARROLL DOLA 195+104+304
HOFF JUTANNA MARGARET 195
HOFFMAN CARLE R 195+307
HOFFMAN DIANE EVELYN 333
HOFFMAN JACK 195
HOFFMAN MARY J 244+293
HOGE RAMIRA ANN 263+289+150
HOGGAN PHILLIP JOHN 195
HOGGAN ARSLEY LYLE 104
HOGGF RALPH LOUIS 311
HOGUF ANN R 244
HOKE SHERRY LYNN 195
HOLBROOK ROBERT B 129+151
HOLBROOK SUSAN RAE 244+306+156
HOLBROOK VICKI LOUISE 195+336
HOLDAWAY PHILLIP KENT 97
HOLIDAY GARRY PAUL 147
HOLLADAY DOUGLAS RAY 195+318
HOLLADAY GERALD A 225+102+314
HOLLAND JOHN CLIFTON 319
HOLLADAY MARY 195
HOLLAND BARBARA QUINN 155
HOLLAND GLENNA MARIE 263
HOLLAND JOHN LEE 102
HOLLAND KINNE MARIE 225
HOLLEY BRUCE FRANK 244
HOLLIDAY CAROLYN P 128
HOLLIER NAOMI 263
HOLLINGSHEAD RICHARD 225
HOLMBERG DOUGLAS LEE 195
HOLMES BRENT MICHAEL 281
HOLMES DIXIE LYNNE 333
HOLMES GEORGE PRICE 225
HOLMES HELEN PATRICIA 263
HOLMES JAMES COURTLE 263
HOLMES JANET A 244
HOLMES JOHN EUGENE 195
HOLMES RONALD E 322
HOLMSTEAD KENNETH H 195
HOLMSTEAD RICHARD D 195
HOLT DAVID LARRY 195
HOLT GARY RAY 195+313
HOLT KATHRYN 225
HOLT MERENE 263
HOLT RUTH MATES 196
HOLT WHIT WALTER 196+315
HOLTON FRANCES HUGHES 263
HOLTON STEVE F 231
HOLTY CAROL 244+309
HOLTMAN GARTH WAYNE 322
HOLTMAN RUDOLPH DEAN 244
HOLZINGER DONALD JOHN 106
HOMER MARCIA LYNNE 196+102+302
HONER NANCY BETH 225+295
HONER WILLIA LYNN 196
HONOLYA GEOFFREY R 196+311
HONE ALTON LEROY 244
HONG SUNG YOUNG SUSAN 222
HOOPER SUSAN 225
HOOPES CHERYL RUTH 196+334
HOOPES DAN FORTUNICE 438+301
HOOPES KATHRYN MARIE 196+327
HOOPES NANCY ANN 196
HOOPES SHANNON ANN 295
HOOPES KATHRYN 337
HOOVER HELEN E 196+156+93
HOOVER ELSA MARY 196
HOOVER JERSLEY BLISS 267+446
HOPKIN TANA CORTNEY 287
HOPKINS BRUCE D 195
HOPKINS BRYAN DALLAND 319
HOPKINSON GARY 130
HORPAN APRIL HRODEN 267
HORNEFFER HELLEN G 148+200
HORNE JUDITH LYNNE 225
HORNE STEVEN ROBERT 196+321
HORROCKS DONALD VERL 145
HORTON JO ANN 225
HORTON LANIEE K 196+333
HORTON PAMELA HELYEA 146
HORWITH TED CARL 196
HOSCH HEINZ L 281
HOSCHOUER LYNN LISA 196
HOSKINS PHILLIP K 155+138
HOSKISSON DAVID A 324+147
HOSSARD JANET 141
HOUGHTON ROBERT W 244+152
HOUGHTON PAMELA K 244
HOUSSIAN WILLIAM C 281
HOUSTON LORRAINE 244
HOUSTON ROBERT JAMES 196+322
HOVER MARILYN 225
HOVER ELAINE 196+29+166
HOWARD KENNY SUE 244
HOWARD CAROL C WEIMER 263
HOWARD GARY RANDALL 196
HOWARD JANET CAROL 196
HOWARD JOHN WALLACE 196+102
HOWARD LEE E 244
HOWARD GUILDEN DON 195+338
HOWARD VICTORIA 196+289
HOWARTH SUSAN PARTON 196+337
HOWE SONAR JANE 196+102
HOWELL BONNIE 289
HOWELL GARY M 104+178+109
HOWELL HUGH JAMES 196
HOWELL LINDA LEE 196+102+297
HOWELL KENNY 293+178
HOWELL SANDRA JEAN 225+295
HOWELL VALDEMAR 225
HOWELLS CHAD HURDETT 97
HOWELLS MARCIA 196
HOWLETT SCOTT A 225
HOYAL JAMES CHRISTIAN 263
HOYBRO HONG 127
HOYT SHIRLYN 158+177
HSU JAMES WYNE 144
HUBBARD CHERYL 263+294
HUBER CAROL 225+162+173
HUBER CLARE A 244+158
HUBER JOHN RICHARD 196+313
HUCKART REGINALD RAYE 196+136+237
HUDAK STO CLYDE 196+363+264
HUDNOR JOHN DEE 313
HUDSON SHARON SUE 225+326
HUFF BEVERLY ARLINE 196+287
HUFF CHARLES EVERETT 196
HUFF DUANE JAMES 97+90
HUFF JANINE MARIE 196
HUFF JOAN K 228
HUFF RAY LOWE 455
HUFF KENNETH WILLIAM 244
HUFF MARY LYNN 196
HUFFAKER DALE CURT 196+102
HUFFMAN RAYMOND E 244
HUGHES DRONKYN G 225
HUGHES DANIEL ALLEN 320
HUGHES DONALD LEROY 244
HUGHES JIM ARCHER 244+145
HUGHES RICHARD G 312
HUGHES ROBERT REED 225
HUGHES RONALD DEE 244
HUISH DENNIS COPEN 295
HULL GEORGE EUGENE 244
HULL RICHARD S 196
HULL STEPHEN ANDERSON 319
HULLINGER JOAN K 244+107+93
HUMBER GEORGIA KAREN 196
HUMLE CLOIC GAY 225+130
HUMBLE VAL DEAN 225
HUMPHREYS HELEN 107+307
HUMPHREYS HELVIN DEE 155
HUMPHREY CHARLOTTE A 244+333
HUMPHREY SHAUNA 379
HUMPHRIES VIRGINIA 295+107+287
HUNG CHENG KIM 146
HUNLEY REVELLY YVONNE 244
HUNSAKER BETTY 263
HUNSAKER ISAAC F 263
HUNT ALLAN REED 281
HUNT CAROLYN MAE 225+337
HUNT CHRISTINE E 300
HUNT CLARA MARIE 225+306
HUNT DARRELL DAY 225+155
HUNT DENNIS RAY 196+310
HUNT MARY A 326
HUNT JERE HELD 326+322
HUNT LARRY RICHARD 196+104+320
HUNT LINDA LEE 196+94
HUNT BILEY ELAN 246
HUNT RODEY LEE 226+164+179+447+407
HUNTER ALLISON 295+170
HUNTER DIANA RUTH 196+297
HUNTER JR DALE EDGEL 196
HUNTER NEVEN NORMAN 444
HUNTER RAY C 196
HUNTER SHIRLEY ANN 326+337
HUNTER WALTON WAYNE 195
HUNTSMAN RODNEY LEWIS 196
HURD JO ANN 196
HURLEY DONALD RICHARD 281
HURN CAROL ANN 196+333
HURREN MARION J 196+311+130+129
HURREN JOHN 244+293
HURST JOYCE 263+294
HURST KAREN SUE 225+292
HUSKINSON ILA JEAN 244
HUSSEY EVELYN RUTH 196
HUSSEY RECHEL WAYNE 196
HUST SHERRY EVELYN 196
HUTCHCRAFT SANDRA SUE 246
HUTCHINGS ALAN PAGE 226
HUTCHINGS DONALD LEE 195+306
HUTCHINGS DAVID L 196+104+320+164
HUTCHINGS GALYNN 226
HUTCHINGS GERALDINE 308
HUTCHINGS KOREE 244
HUTCHINGS MARCELYN 135
HUTCHINGS MARIANNE 263+145
HUTCHINGS MARY ELAINE 196+102
HUTCHINSON JOHN LYNN 196
HUTCHINSON HELEN L 302
HUTCHINSON JOYCE 164
HUTCHISON RADA D 264
HUTSELL CHARLES J 196+320
HUXTABLE HUGH NASTER 196+321
HYDE BETTY FREDA 196
HYDE BRUCE JEAN 196
HYDE GEORGE D JR 281
HYDE MARGARET LORENE 296
HYDE REED T 264
HYGE WILLIAM PALMER 264
HYDER JOHN LAWRENCE 244
HYLLINGER JOAN 141

I

ICKES RODNEY DENNIS 226
IGICOLLA MATTHAYLE E 281
INGALLS CHARLES 196+135
INGERRIGTSEN EVLYN R 226+306
INGERBRAGSON LEONARD A 196+325
INGLISH CARLETON EVAN 196+313
INGOLD DWAYNE ELMER 138
INGRAM ALLEN 264+131+140
INGRAM BARBARA JEAN 226
INGRAM WILLIAM 196+310
INGOVE DEANA MAE 162
INGOVE DONALD N 320+164
IRONS SANDRA 226+304
IRVINE ELDON ERIC 322
IRVINE JAMES MARION 138
IRVINE FARRY 296+98
ISAACSON KAREN 264
ISAACSON PAMELA 170
ISAKSEN TIMOTHY D 196
ISON HEATHER 263
IVERSON DOYD V 244+179+313
IVERSON KENNETH MARIE 196
IVERSON LEONARD 196+305+168
IVINS KEITH NELSON 323

J

JACKMAN ARTHUR ROLAND 244+138
JACKMAN LEERANDI HANKS 196
JACKSON DAN SILVIA 264
JACKSON BARBARA 196+291
JACKSON BONNIE JEAN 264+122
JACKSON CLEO LAFLAN 147
JACKSON DWIGHT LANCIO 196+310
JACKSON ELINT D 226+176
JACKSON JANET 196
JACKSON JANICE D 226
JACKSON LANDON HELEN 196
JACKSON LARRY LARRELL 196
JACKSON LORETTA E 196
JACKSON RICHARD T 226+325
JACKSON STEVEN TAYLOR 196+164
JACOB MARTIN 244+256
JACOBS DAVID 281+93+141
JACOBS DENNIS JAMES 196
JACOBS JAMES CLAIRE 196+309+168
JACOBS RICHARD LEAH 244
JACOBSEN GARY D 244
JACOBSEN CHERYL K 244
JACOBSEN JERALD LARRY 264
JACOBSEN MICHAEL V 348
JACOBSEN SANDRA J 244
JACOBSEN STEVEN RYE 196
JACOBSEN SUSAN A 244+297
JACOBSEN TERRILYN 226+102
JACOBSHEYER FERN M 196+335
JACOBSON CARLA K 226
JACOBSON CAROLYN 244
JACOBSON CONY ELLEN 244
JACOBSON ELLEN L 244
JACOBSON JOANN 286+98
JACOBSON MAX 127
JACOBSON WAYNE ALLAN 244+122+179+100
JAEGER CECILIE 164+441
JAMES MARILEE 295
JAMES RICHARD WILLIAN 311
JAMES SHERMAN HENNELL 368
JAMES THOMAS ARTHUR 144
JAMESON STANLEE 196
JAMISON JANCILLE LEONA 264
JAMISON SHERYL LEE 225+108+173
JAN CHUN SUNG 291+146
JANES KAREN 244+166
JANES NORBERT RAY 264+157+135
JANES THOMAS BARTON 196
JANETSKI JOEL C 172
JANSEN ANTHON HOWARD 196+311
JARRETT TERRANCE A 196
JARVIS DONALD KARL 264+137+443+407
JARVIS JAMES LEROY 102
JARVIS JUANITA R 244+293
JARVIS ROBERT GEORGE 317
JARVIS SUSANN 244+292
JASPERSON ANDREW C 197
JAY CAROLE MARY 197+296
JAYNES LINDA K 197+333
JAYNES VICKI MAY 197+334
JECKE DEAN 316
JEFFERIES CHRIS L 244+152
JEFFERIES DEANNA S 264+119+133
JEFFERS JOHN TERRY 226+160
JEFFERY BONDO MARCH 103
JENKINS CAROL KAY 264
JENKINS DONNA JEAN 137
JENKINS RON GERTZ 130+103
JENKINS EDITH CONNIE 135
JENKINS JAMES A 244+124
JENKINS JEAN C REESE
JENKINS MARTHA E 226+102
JENKINS MARYLINDA 108+168
JENKINS STEVEN W 279+173
JENNINGS JOHN JAY 324+333
JENNINGS DONNA MAE 315
JENNINGS GEORGE HENSON 281
JENNINGS VAL JOHN 164
JENSEN ALLAN DOYCE 226
JENSEN BARBARA RAE 197
JENSEN BRENDA KAY 226
JENSEN CAROL 132
JENSEN CHERYL CORINNE 226
JENSEN CHRISTIAN 195+332
JENSEN CONSTANCE 98
JENSEN DAVID ERNEST 195+105
JENSEN DIANE KAY 264
JENSEN DIANNE R 226+102
JENSEN DON 226+175
JENSEN ELIZABETH ANN 255
JENSEN JAMES LEWAN 246
JENSEN JAMES R 130
JENSEN JANICE 197
JENSEN JOAN EVELYN 194
JENSEN JOHN H 317+301
JENSEN JOY 292
JENSEN JOYLENE 197
JENSEN JUDITH KAREN 197
JENSEN JUDY ELLE 226
JENSEN KAREN LYNN 246
JENSEN KAREN LYNN 292+100
JENSEN KEITH STEPHEN 197+313
JENSEN KENNETH VAL 226
JENSEN KRISTIN KAYE 246
JENSEN LORI 146
JENSEN LINDA ANN 137
JENSEN MARCIA JEAN 226+301
JENSEN MARY ELIZABETH 264+291+177+179
JENSEN MARK 152
JENSEN MARY LYNN 197+207
JENSEN MAX H 317
JENSEN MERRILYN 197+197+296
JENSEN NELLIE JOYE 96
JENSEN PHILLIPS RILEY 197
JENSEN RONALD GRANT 226
JENSEN RUTH A 197+296
JENSEN SANDI 197+296
JENSEN STACEE 197+334+320
JENSEN TED 311
JENSEN VERAL MARTIN 246
JENSON PAUL 197
JENSON GROVER E 264
JENSON LORAINE 197
JENSON MARILYN DIXIE 264
JEPPESEN ANNETTE 197+320
JEPPSEN LINDA RAE 264
JEPPSEN LAREN JEAN 192
JEPPSON GARY LEE 226
JESKE DEAN DEANE 226
JESPERSON SANDRA LEE 197+297
JESSOP DELLANE GORDON 197+147
JETT GLENDA GAYLE 226
JEWELL DONALD LEE 353
JEX FLORENCE MARIE 197+237
JINNINGS NANCY 264
JOHANNESEN MARY ALICE 264
JOHANSEN KATHRYN ANN 197
JOHANSEN MARILYN 264
JOHANSEN HILLARD A 264
JOHANSON ALAN 225
JOHNS ARTHUR PHILLIPS 313
JOHNS DENNIS WALLACE 226
JOHNS LINDA KAY 98
JOHNSON BARBARA 197
JOHNSON BARTON LYLE 197
JOHNSON BEVERLY RUTH 197+300
JOHNSON BUSTER 264
JOHNSON CHARLES LYNN 197
JOHNSON CHRISTINA JO 197+97
JOHNSON COLLEEN 226+162
JOHNSON DALE EDWARD 197+190
JOHNSON DAVID C 318
JOHNSON DAVID WALTER 264
JOHNSON DEE LAFAUN 197+102
JOHNSON DIANE 226+228
JOHNSON DIANE 197
JOHNSON DIANNE 197+334+355
JOHNSON DIERDRE MARIE 197+130
JOHNSON DONALD LOY 244+143
JOHNSON DONNA BELL 197+290
JOHNSON DONNETTA LESUE 226+298
JOHNSON DOROTHY J 102
JOHNSON E ELI 197+310
JOHNSON ELEANOR 244
JOHNSON ELEANOR 264
JOHNSON ELIZABETH A 244+296+156+444
JOHNSON EVELYN C S 264
JOHNSON GARY LYNN 197+322+145
JOHNSON GARY LYNN 197+318
JOHNSON GEORGE 264+355
JOHNSON IVY MARIE 244
JOHNSON JAMES ARTHUR 197
JOHNSON JAMES ALLEN 311
JOHNSON JAY C 176
JOHNSON JANE SHUTON 197+296
JOHNSON JANET 226
JOHNSON JEFFERY D 226+312
JOHNSON JEANNE 289
JOHNSON JOHN DOUGLAS 197+318
JOHNSON JOHN JOSEPH 197+127
JOHNSON JOHN LEWIS 264
JOHNSON JOHN 131
JOHNSON KAREN 197+333
JOHNSON KARLEEN C 145
JOHNSON KARLEE LEE 264
JOHNSON KATHLEEN H 323+98
JOHNSON KATHLEEN 226
JOHNSON KATHLENE KAE 197
JOHNSON KEITH PAUL 197
JOHNSON KEN 172
JOHNSON KIM WILLIAMS 176
JOHNSON KIMBER SORON 264
JOHNSON LANELL 226+196
JOHNSON LARAINE 197
JOHNSON LARRY LUVERN 317
JOHNSON LARRY KENNETH 197
JOHNSON LESLIE PAUL 226

JOHNSON LINDA 244
JOHNSON LINDA KAY 264
JOHNSON LINDA MORGAN 197*312
JOHNSON LYNN 291
JOHNSON MARGARET 290
JOHNSON MARILYN JEAN 264
JOHNSON MELVIN RAY 244
JOHNSON MILTON KEITH 244
JOHNSON NANCY LEE 244
JOHNSON NOEL TYRON 244
JOHNSON PAMELA 197
JOHNSON PAMELA JO 296
JOHNSON PAMELA 244
JOHNSON PATRICIA 197*102
JOHNSON PAUL DONALD 325
JOHNSON RAYMOND DISS 364
JOHNSON REVA KAY 197
JOHNSON RICHARD EARL 264*151
JOHNSON RICHARD A 264
JOHNSON RICHARD ALVIN 440
JOHNSON ROBERT MARTIN 314
JOHNSON ROGER L 104
JOHNSON ROY E 197*321
JOHNSON RULON H 264
JOHNSON SALLY ANN 197*292
JOHNSON SEVERIN V 245*127
JOHNSON SHARA LANEE 197*236
JOHNSON SHARON 244*336,156
JOHNSON STANLEY ERIC 226*121
JOHNSON SUSANNE 197*130
JOHNSON TERRANCE D 264
JOHNSON THELMA E 244*159,177
JOHNSON VALANCE L 245
JOHNSON VALERIE KAY 177
JOHNSON VAN ROBERTS 276*176
JOHNSON VERN CHRISTER 197
JOHNSON VIRGINIA C 245*305
JOHNSON WILLIA 197
JOHNSON WILLIAM PAYNE 303
JOHNSTON DUANE K 311
JOHNSTON JAMES LEE 264
JOHNSTON JERRY DONN 245
JOHNSTON KATHLEEN 226
JOHNSTON LORI JANE 226*292
JOHNSTON NORMAN PAUL 226*148
JOHNSTON RICHARD M 226*111
JOHNSTONE FRANCIS A 264
JOHNSTONEAUX RAPHAEL 312
JOLLEY CLIFTON VAUGHT 226*321
JOLLEY GEORGIA SAY 197*276
JOLLEY JOANN 197
JOLLEY JOANNE 197
JOLLEY JOELYON 306
JOLLEY SUSAN EDEN 197*306,168
JOLLEY TAMARA 197*334
JOLLEY VERNON FERRIL 226
JONES ARLENE 197
JONES BERNICE JEAN 245
JONES CAROL ANN 264*132
JONES CAROL MARGARET 197
JONES CAROLYN 264
JONES CAROLYN R 307
JONES CATHERINE 245*155
JONES CHARLES COLLINS 210
JONES CHERYL DOELLE 226*307,100
JONES CLOSTER DEED 226
JONES CONSTANT LAVERE 245
JONES DANIEL GARY 264*192
JONES DANIEL JOHN 197
JONES DARLENE ARTLYN 293
JONES DAVID TOLAN 315
JONES DAVID MICHAEL 245*306
JONES DELORES A 291
JONES DENNIS KIRK 197
JONES DONALD LYNN 245
JONES DORALINE 245
JONES GARLENE 245
JONES GARY ALLEN 138
JONES GERALD LESTER 377
JONES HELEN RUDY 177*147*98
JONES JAMES ALLEN 226*172
JONES JEFFREY L 226*311*157
JONES JERRELL SUZANNE 245
JONES JOANNETTA 291
JONES JUDITH ANN 297
JONES JUDY RENE 264
JONES KAREN ANN 264*289
JONES KATHY 356*289
JONES KATHY SUE 245
JONES KENNETH ROLAND 177*314*164*317
JONES KURT 310
JONES LARAINE 308
JONES LAWRA 245
JONES LOLA 226
JONES LOUIS MAURICE 265
JONES LYNETTE E 264*294
JONES MARJORIE SYLVIA 245*103
JONES MARSHA ANN 245*306
JONES MARY ANNE 197
JONES MARY CONSTANCE 245
JONES MARY LOU 197
JONES MARY MARGARET 197*277
JONES MISTAS PAMELA 197
JONES MONTE JAMES II 117*347*370
JONES MYRNA 177*145
JONES NANCY 245*307
JONES PAMELA GAYLE 178*102*304*303
JONES PATRICIA LYNN 264
JONES PATRICIA ANN 287
JONES PENDALL 281
JONES REBECCA 270
JONES RICHARD STEPHEN 315*349
JONES RONALD DAVID 245*103
JONES RONALD CALVIN 287
JONES RUTH JAY 245*139
JONES SHELLYN C 175*304
JONES SHARRON L 195*333
JONES SUSAN LARAINE 198
JONES SUZANNE LOUISE 315
JONES THOMAS GLENN 316
JONES TONI MAE 297
JONES VARGHETT FAY 102*304
JONES VIOLA FAY 226
JONES WINNETTE L 198*307*100
JONES WINSLOW RALPH 198
JONGSON GERDT JAN 338
JORDAN JANICE MARIE 226
JORDAN GILBERT PERRY 265
JORDAN LINDA FAYE 226*307*127*342
JORDAN MARSHA ANN 178*333
JORDAN RICHARD H 265*144
JORDAN SUSAN LOUISE 245
JORGENSEN BRUCE WAYNE 226*312
JORGENSEN GLORIA LYNN 178
JORGENSEN GERALD 320
JORGENSEN ORRIN V 226
JORGENSEN PAUL 141
JORGENSEN NENA RAE 226
JORGENSEN ROD 368
JORGENSEN ROSALIE 245
JORGENSEN STEVE 198
JORGENSEN STEVEN D 320
JORGENSEN TRACY M 265*99
JOSEPH RACHEL ANN 198*147

JOSEPHS RACHEL 139
JOSEPHSON JOYCE LYNNE 198*304
JOYCE JOHN MICHAEL 137
JUBITZ PETER ALBIN 265
JUDD CAROL DIANN 245*336
JUDD DAVID OAKLEY 265
JUDD DOYLE MOORT 321*368
JUDD ELEANOR JAE K 197
JUDD LAWRENCE D 198
JUDD LYNDA JEAN 245
JUDD NANCY L 245
JUDD NINA KAY 178*335
JUDD THARON VON 265
JUDD VAL STEPHENS 226*146
JUDKINS RUSSELL ALAN
JUDSON ALAN VICTOR 198
JUDSON PHILIP ALLAN 198
JUNCKER CHERYL LU 226
JUSTESEN JOEL LEE 265*92*94*95*141*658

K

KAESCHE III WILLIAM C 265
KAKAZU FRANKLIN D 265*135
KALIONAKI PIRIA K 200
KAM CARNEY MARIE S H 265*303*103
KAMAU LUCY CATHERINE 145*303
KAMM DIANE LYNN 287
KANAREVIAN GERALD C 245
KANDLER DAVID SANDRA 198*335*132
KAPP ANNETTE 100
KARIP GEYA 198
KARLF JAMES HANSON 282
KARLSSON MONA LINDRA 198
KAROLYI JEPTHYE GERALD 173
KARSTEN CLEAN D 156
KARTCHNER CLAY FOREST LEE 315
KARTCHNER GAEL MARIE 265*307*154*122
KARTCHNER HOWARD DALE 324
KARTCHNER LINDA FAIR 245
KATULSKI GLORIA C 198
KAWAK JOHN MICHIPALI 317*348
KAWASAKI LAWRENCE M 226
KEARL CATHERINE ANN 226
KEARL RUSSELL REID 127
KEARNEY JAMES JOSEPH 245
KEARNEY MARY ELLEN 226*321
KEATE KATHRYN ANNE 226*297
KECK CECILY DIANE 245
KECK DOUGLAS RAY 265
KECK ELLIO CLINTON 265*97
KEDINGTON DONALD A 245*272
KEELE SHERRIN LA GLEAN 198
KEELE STEVEN WILLIAM 178*315
KEELE THOMAS NIELSON 01
KEELER DAVID 100
KEELER JANET ELAYNE 198
KEELER JANET LOUISE 265*288
KEELER JOHN DAVID 100
KEELER LARRY 165
KEELEY SHARON KAY 198
KEMA CHERYL RUTH 198*292
KEITH JAMES RONALD 226*100*133
KELLIELL DALE K 245
KELLER ERNEST 131*145
KELLER HYRUM LEE 265*255
KELLER WILLIAM CRAIG 316
KELLEY JLAINE 282
KELLEY GARY DEE 198
KELLEY ROBERT ALLEN 226
KELLOGG WILLIAM GUILD 178*317*320
KELLY CAROLYN 198*303
KELLY LARRY ADRIAN 312
KELLY LARRY PAT 245*324*368
KELLY NANCY 245
KELLY NANCY COLLEEN 336
KELSEY MICHAEL ROLAND 226
KEMP VICKI IRENE 297
KEMP VICTOR MICHAEL 312
KEMPE LINDA N 198
KEMPTON GLENDA PEARL 245
KEMPTON CHARLES D 245
KENDRICK STUART LESHAR 227*69*145
KENASTON LINDA SUE 156*334
KENDALL VICKI A 265
KENITZER KENNETH L 158
KENNARD CAROLYN 331
KENNEDY DIANA JOANNE 227*102*336
KENNEDY KAREN SUZANNE 332*177
KENNEDY MARINE VAL 265
KENNEDY MARY GRACELA 178*291
KENNELLY JOSEPH P 265
KENNER BRUCE NELL 265*326*127
KENNER FAY 200*70
KENNEWELL PAULENE J 178*333
KENNINGTON CARLA 245*306
KENT DAVID LEROY 227
KENT MARY ELIZABETH 245
KENT SHARON MARIE 270
KENT STUART MAUGHAN 245*297
KENWORTHY DEANNA LYNN 198*227*336
KENWORTHY SHEILA ANN 98
KEOMO MLAIR DAVID 198
KERCHER MAXINE K 198
KERN DONNA LOU 245
KERR ALLEN HAILEY 193
KERR CLIFFORD DEAN 198
KERR GARY RICKS 227
KEST DIANA RUTH 227
KESTER RUTH TYCHE 198
KETTLEY RICHARD HERLE 227
KEWISH CHARLES WARREN 227*99
KEY MARY LEE 333
KEYWORTH SARAH JO 265
KHLER JOHN PAUL 322
KIDD JERRY DOHN 198
KIEFFER RUSTY PAUL 316
KIEFT CAROLYN 178*299
KIENZLE RONALD LEROY 317
KILBURN WALTER WEST 227
KILGORN RONALD LEE 198
KIM CHO YOUNG 303
KIMBALL DON CARLOS 245*146
KIMBALL JEFFREY B 325
KIMBALL LARAYNE 245*170
KIMBALL LELA DEE 198*100
KIMBALL PAMELA 306
KIMBALL RONALD JAMES 198
KIMBALL SANDRA GAIL 198*307
KIMBER CHRISTENA ANN 198*102
KIMMER GEORGIA ANN 265
KIMMEL JAMES ROBERT 368
KINATEDER JOSEPH D 165
KINATEDER RICHARD LEE 198
KINDER CHRIS 295
KING ANNA MARIE 333
KING CARL LARRY 265*152*135
KING GEORGE LANE 198*320
KING ILINA 245*331
KING JAMES DRYAN 129
KING KAREN KAY 227
KING LEORA JO 198*336

KING NORENE RENEE 265*104
KING ROBERT RAY 129
KING RONALD WILLIAM 198*61
KING TED STEWART 148
KING WAYNE TAYLOR 198*319
KINGDON JOCELYN 198*186*290
KINGDON RICHARD JOHN 245
KINGHORN KEITH F 245*317
KINKEL MAEVA 333
KINNEE RONALD EARL 227
KINNER PAULA 293
KINNEY JUDITH MARLENE 198
KIRBY GRAHAM W 265
KIRCHMAR CAROL LYNN 293
KIRK CHERYL GRACE 198
KIRK IMOGENE LUCILLE 227
KIRKHAM DAVID HODGE 227*104
KIRKHAM CRAIG L 245*165
KIRKHAM JAMES LOTT 265*172
KIRKHAM JAN DOUGLAS 198*100
KIRKHAM MATTA LAEL 245
KIRKLAND HEIDI D 227*320
KIRKMAN CONSTANCE 97
KIRKPATRICK WILLIAM C 227
KIRKPATRICK WENDELL D 227
KIRKWOOD JAMES A 332
KIRKWOOD KAREN ANNE 198
KISER MARYANNE E 198*335*288
KISDACK CAROLYN ELLEN 198
KITCHEN CAROL ANN 297
KITCHEN F DARLENE 293
KITINGER LYNN DAVIS 245
KLEIN INGRID FLSIE 198*332
KLEIN PENNY CHRISTINE 198*304*139
KLEINMAN KAREN JEAN 198*98
KLEPPIN GLENDA LEA 198
KLIEWER JERI LOUISE 198*129
KLIEWER JERRY 329
KLINE FRED 315
KLINGLER CHERYL LYNN 198
KLINGMAN MARIANNE LEE 198
KLINGMAN PATRICIA ANN 227
KLINGINSMITH SANDRA 245
KLINGINSMITH KAYONNE 198
KNAPP GEORGE MASON 227*172
KNAUS CONNIE LEE 336
KNAUS PATRICIA ANN 265*146
KNELL TRUDY 245
KNIGHT GLORIA MAC 145
KNIGHT JEWEL LEE 104
KNIGHT KARLA 335
KNIGHT MELVIN JAY 198*315
KNIGHT SHAUNA LEE 198*102*297
KNIGHT SHERRY ANN 198
KNIGHTON LENNIS M 282
KNORLAUCH PAUL ALBERT 148
KNOWLDEN ALBERTA P 198*333
KNOWLTON PATRICIA 265*304
KNOWLTON RICHARD D 198
KNUDSEN GARY LE ROY 199
KNUDSEN JOYCE ANN 227
KNUDSEN RONALD LEWIS 199*121
KOCHERHANS CAROL 227*199*100
KOCHERHANS GILBERT J 199
KOFFORD SHAUNA M 407
KOFORD KAREN 265
KOGAN FREDRICK J 227
KOHLER NILA 311
KOHLER WILMA 100
KOHLS JR RICHARD W 102
KOLMAN FRANK GARY 198
KOLMAN GARY LEE 265
KONDRIS MYATT JAMES 265
KORANT ROSALYN 227*293*143
KORD LAVINA MARGARET 199
KORD LOUISE GAIL 199*290*166
KORITZ ALVIN CHARLES 265
KORPELA SEPPO ANTERO 324
KOTTER ARTHUR F 265
KOTTER JANICE RAE 245
KOUDELKA JUDY 199*308
KOWALLIS PAMELA 227*269
KRACZEK JOHN PAUL 282*141
KRACZEK MARILYN ROSE 265
KRAMER JANICE LOUISE 199*337
KRAUBY KENNETH W 199
KRAUSE ROBERT LEE 199*147
KRAUSE TEDDIE 199*296
KRENZER RICHARD MASON 118*175
KRESS MARGRENE 199*288
KREY SALLY JEAN 245
KRIEGER LARRY JOHN 277*172
KROESE JEROME ALLEN 227*310
KNOFF PAUL KEITH 199
KROFF ROBERT CLEGG 265
KRUMHILLER PATRICK W 199*104*137
KRUIS LINDA GRACELEE 227*104
KU SHERYL LYNN 282*146
KUBITZ MERRIANN F 245*313
KUNG MING HI 245*146
KUNKEL MAEVE 199
KUNO MA BRAE DEE 227
KUNZ ANDRYS 227*307
KURTZ MICHAEL HERMAN 319
KUTSCH LINDA 286
KUWANA SHIGEYUKI 00
KWAN CHEUNG WAN JUHN 245*127
KYLE CHERYL ANN 199*168*334
KYLE KARLYN MARIE 245
KYNASTON JOSEPH W 199
KYNASTON LYNELL A 245
KYOTIKKI VILJO 199

L

LA CROIX JACQUE A 199
LABRUM VIRGIL DEE 91
LACEY ALAN GEORGE 199*325*100
LACEY BARBARA MERLE 199
LACY LEONARD RAY 265*321
LAGERSTROM RONALD N 282
LAIKA JOHNNE 294
LAKE JAMES RONALD 227
LAKE SUSAN MARIE 198*168
LALLATIN DAVID M 227
LAM WING TSANG 265
LAMB MARILYN KAYE 199*293
LAMB MYRNA EVA 227*162
LAMB SANDRA ELAINE 245
LAMBERT CAROLANN 265
LAMBERT CHARLES PAUL 199
LAMBERT GARY WENDELL 245
LAMBERT RICHARD N W 199*318
LAMBERT THERON ALLEN 245
LAMBSON LONNIE ELDON 265
LAMBSON RUTH ADAMS 227
LAMM SANDRA ELAINE 293*100
LAMMERS HAROLD DEAN 316
LAMOLA CARMEN M 199*313
LAMONT HELEN D 265
LAMOREAUX MARILYN 199

LAMOREAUX ROBERT D
LAMPER SUSAN 335
LAMPERT MARILYNN J 199
LANDON NANETTE 199
LANDWARD LARRY 445
LANDWARD LOREN ELSMAN
LANDWARD MONICA 199*104*291
LANE DIANNE CAROL 199*286
LANE PATRICIA ANNE 290
LANEY ANNE 266
LANEY ROBERTA JEAN 227
LANEY SHARON 199
LANG ILA JEAN 199*142
LANG MARGARET JEAN 219
LANGE JANICE 293
LANGFORD CATHERINE 199*332
LANGMAN ROBERT K 245
LANIER JOSEPH HUSHALL 103
LANIFER MAE 199*335
LANNING WILLIAM G 311
LAPELL MARINE 104
LAPERT MAL ADRIAN 245*172
LARCH SHERRIN LOUISE 245*307
LARKIN FRANK CLIFTON 245
LARKIN KAREN JONES 245
LARKIN NONA JONES 265
LARKINS VICTORIA 265
LARUSE ROBERTA 145
LARSEN ALICE 337
LARSEN AMOS BROOKS 245
LARSEN BEVERLY A 336
LARSEN CARRIE LOU 102
LARSEN CAROLE LYNN 199*332
LARSEN DAVID E 265*137
LARSEN DENNIS HOWARD 265
LARSEN DEON 199*296
LARSEN DONNA NAYLOR
LARSEN ELAINE 265
LARSEN HENRY T 227*145
LARSEN J GRENT 245*381
LARSEN JOHN REID 104
LARSEN JON BOLON 199*315*317*370
LARSEN JUDITH ANN 227*295
LARSEN KATHRYN 336
LARSEN LACEY LEILANI 227
LARSEN LARRY PALMER 444
LARSEN LINDA LEE 199
LARSEN MARION CLAIRE 337
LARSEN MAURIN P 296
LARSEN NANALEE 245*108
LARSEN SHARRY ANN 265
LARSEN STEVEN IVO 265*138
LARSEN STERLING DAVID 265
LARSEN WILLIS 199
LARSON CLAY R 265
LARSON DAVID ARTHUR 245
LARSON DENNIS TWEN 199
LARSON ROLORES MARIE 227*106
LARSON EDNA ANN 199
LARSON GAIL ILEENE 199*202*168
LARSON JOHN ERIC 199*163
LARSON JOYCE CAROL 139
LARSON LAURIANNE 227
LARSON JULIE ANN 145
LARSON KERRY R 311
LARSON LAURA RAE 265
LARSON LEON H 141
LARSON LINDA MARIE 227*292
LARSON LORETTA 199
LARSON MILO 100
LARSON ROBERT ERNEST 245
LARSON ROLF HUNT 265
LARSON SUSAN JAY 227*177
LARSON SUSAN 227
LATER LAVONNE C 265
LATHAM GENERIA 199
LATHAM RICHARD JOHN 199
LATTA JOHN NEAL 245
LATTA LEA R
LAU DANIEL RICHARD 265
LAU HANG SHAN ARIAS M 265
LAU KAREN 265
LAU LONG NETL 199*443*317*100
LAU SUE J 282
LAUBACHER JOHN W 227
LAUDER LYNN ANN 199*102
LAUDIE MARILYN 246*103
LAUDIE MICHAEL 199*120
LAUFER MONNIE JEAN 120
LAUGHSON JAY MICHAEL 117*310
LAURITZEN KENNETH R 246
LAURONEN LINDA DIEN 199*291
LAVAN LILLIE 108
LAVATAI DEROY SAMI 311
LAW CHEE KEUNG 246
LAWLESS STYLE J 199
LAWLOR FRANCIS 199
LAWRENCE CARLENE E 246
LAWRENCE GARY C 227
LAWRENCE GARY POWTER 246
LAWRENCE JUDITH ANN 278
LAWRENCE JULIA LEE 267*280*100
LAWRENCE STEPHEN W 199
LAWRENCE STEVEN DEAN 199*313
LAWS DOUGLAS WATSON 199
LAXSON LAURIE LINDWOOD 111
LAYCOCK JOLANE 97
LAYCOCK WILLIAM HUGH 199*320
LAYERS CAROLYN 294
LAYTON DAVE ROGER 199
LAYTON JANET FREDA 199
LAYTON JOHN 162
LAYTON JUDITH KAYE 199
LAYTON LINDA 246
LE BARON JENNIE L 199
LE BARON MARGARET G 199
LEAK MORGAN DEAN 286
LEATHER WILL 313
LEAVITT LOUISE 102
LEAVITT ANDREA J 246
LEAVITT ELETHRA SUE 170
LEAVITT IKE 199
LEAVITT JACK D 199*314
LEAVITT JANE ANNE 104*134
LEAVITT LOUISE 199
LEAVITT MELVIN JAMES 323
LEAVITT MICHAEL 246
LEAVITT WALLACE GARTH 199
LECKIE RONALD JAY 267*313
LEDBETTER SUSAN JO 332
LEDIE LESLIE MARIE 199*337
LEDFORD DAVID LA RUE 199
LEDOUX LOTTIE ANNE 227
LEE ANNETTE MARIE 227*156*122*460
LEE ARLETTA LAYTON 227
LEE BLAINE NELSON 199
LEE DONALD GRANT 227*130
LEE GLENDA KAY 102
LEE GLENN MC DUESTON 199*320
LEE KAREN 227
LEE KEY MARY DELILAH 246
LEE LARRY VAN 59*145
LEE LAURA ELLEN 199*104*168
LEE LAWRENCE JULIEN 227*322

LEE LILLIAN 293
LEE LINDA 199
LEE MARGARET 295
LEE MARGARETT CHO HEI 100+98
LEE MICHAEL VALLANT 199
LEE MURIEL KAUIMAEOLE 267
LEE PATRICIA ANN 227
LEE SCOTT GARDNER 160
LEE SOONI 146
LEE SUSAN RAE 199+343
LEE WALLACE RAYMOND
LEECH SHIRLEY ANN 227
LEEO ROLF ARMONSON 267
LEEPER HILBERT DEAN 322
LEEPER WILLARD S 321
LEGGAT ROBERT 135
LEIGH LYNN 177
LEISER PATRICIA ANN 199
LEITERMAN KENNETH JAY 246+310
LEITHEAU GLEN SELKIRK 320
LEITHEAU KATHRYN 227+236
LEITHEAU KATHY ELLEN 199+291
LEMEF ARLENE ELAINE 199+336
LEMON KENNETH BYRON 144
LEMON CLAYNE 333
LEMON ELAINE 227
LEMON GARY SAMUEL 246
LEMON JAMES EDWARD 246
LENDT WELDA 146
LENIO TERENCE ANTON 227+324
LENKER MARVEN GEORGE 227
LENTINI IRENE LEE 227+143
LENZ KAMLEEN FERN 267
LEONARD LYNN VICTOR 143
LEONIS MICHELE 199+293
LEPLE K F 134
LESSNER NORMA GAY 200+291
LESUE DIANNE HERBERT 246
LETHER WILLIAM ALAN 227
LEVAR FORSREE FRED 246+129
LEWIS JENITA JO
LEWIS CUNNIE KAYE 223
LEWIS CHAIG MICHAEL 133
LEWIS DAVID GEORGE 200
LEWIS FRED BRUNT 314
LEWIS HOMER SCOTT 246
LEWIS JOANNE 98
LEWIS JAMES TYRON 246
LEWIS JOUSEPH WAYNE 267
LEWIS LAURY MARION 267+165
LEWIS LENLIE 200
LEWIS MARCELLAS A 267
LEWIS MARLYN RAY 200
LEWIS MERRILL REX 267
LEWIS MERRILL OTA 267
LEWIS MYRELL UTJUP 227+106,301
LEWIS NANCY 443
LEWIS RAY ALAN 200+140
LEWIS RONETTA GAYLE 200+208
LEWIS RULON DANIEL JR 246+165
LEWIS SUSAN ANNE 200
LEWIS VICKY 200+333
LICHFIELD DAVID O 200+319
LICHLYTER DEE ANNE 200+335
LIDDELL CARL CLARK 267
LIDDELL RICHARD W 200+319
LIDDLE CAROLYN 150
LIDDLE LINDA PATRICE 200
LIDDLE STEPHEN BRENT 200+325+150
LIGHTFOOT SHARI C 200
LILE GEORGE DAVID 200
LILJENQUIST ROBERT C 267
LILLYWHITE HAROLD F 200
LILLYWHITE NANCY 200+303
LILLYWHITE ROSLYN I 200+227
LILLYWHITE SHIRLEY 332
LINDBERG JANET NIPPS 282
LINBURG VAL EVERT 279+282
LIN ALAN CHENG TONG 144
LINCOLN LAWRENCE DALE 200+323
LINCOLN LAWRENCE DALE 200+323
LINDA KUTSCH 246
LINDBACK EVA JANNICKE 268
LINDBERG ALANA JEAN 182
LINDBERG PAULA GAYE 278+139
LINDBLOM MARCIA LEE 290
LINDE GARY NILES 200+102
LINDERMAN LINDA KAY 200
LINDHOLM DAVID A 200+325
LINDQUIST EDWARD 317+348
LINDQUIST KENNETH C 124
LINDSAY CONNIE JEAN 136
LINDSEY DIANA LOUISE 246
LINDSEY ELIZABETH A 200
LINDSEY FLYA A 246
LINDSEY GARTH SCOTT 104
LINDSEY JOSEPH W 246
LINDSEY SALLY JO 177
LINDSEY SUSAN HENRICE 102
LINERBACK JOHN STEVEN 317
LINERBACK PAUL 200
LINES LAWNELL 200
LINES LENORA 145
LINES LEONTA 246
LINFORD KEITH W 311
LINFORD RICHARD A 143
LINFORD ROSANN 246+446
LINGE LOLITA ANN 246
LINGREN SHARON 200
LINTON GARY ARTHUR 227
LIPMANN ROBERT GARY 268+312
LIPSEY DAILIA ANN 200
LISKA JOHNNIE JEAN 200
LISONEE MARGARET 200
LISONEE MARY LOUISE 227+123
LISTER JO ANNE L 200+168+442
LITSTER LAURIE 287
LITTLE LARRY GEORGE 268+146+312
LITTLEFIELD CHRISTINE 268
LITTLEFIELD TERRIE 268
LIVELY WILLIAM L 314
LIVINGSTON BARBARA JA 227+303
LIVINGSTON EARL J 246
LIVINGSTON MARVIN LEE 145
LIVINGSTON ROBERT L 246
LLOYD CAROL DIANE
LLOYD CAROLYN 336
LLOYD DIANA LEE 246+177
LLOYD JUDITH ANN 159
LLOYD MAX CLIFFORD 227
LLOYD SPENCE PACKER 200+102+324
LOADER MARVA KAYE 305
LOBACK NORMAN LESLIE 268
LOESCH GARY ROGER 320+128
LOFGREN DALE M 200
LOFGREN JUDY 227+293
LOFTHOUSE MERRILL S 268+103
LOFTHOUSE RF NAT 311
LOGAN BARBARA ANN 227+137
LOGIE SUSAN RAE 227
LOMAX THOMAS R 246
LONG BEVERLY 246
LONG DIANNE 246
LONG DOROTHY ELLEN 268
LONG RICHARD KENNETH 320+364
LONG RONALD LEE 268
LONGHURST MARVEY JOE 200+130
LONGMORE DEAN RAY 227
LONGMORE LESTER GARY 268
LOOMIS JAMES LARRY 246
LOOSLI ANNETTE 227
LOPES RUI CHIARADIA 200
LOPEZ JOSE GILBERTO 200
LORAINE KEITH EDWARD 176
LORD LINDA ANNETTE 143
LORDS KENNETH H 268
LORING ELIZABETH ANN 268
LOSEE ALVIN J 227
LOSEE JUDITH DIANE 246
LOSEE LUIS ANNE 227+394
LOTH ARTALEE 304
LOTHYAN MARYLIN JUNE 286
LOTT ALEXANDER DELOYD 246+99
LOTT SHARON EILEEN 200
LOTZMAN VIRGINIA L 227
LOUDELYA JUDY 102
LOUMIS KATHERINE 246+438
LOUW BEVERLEY JUNE M 282
LOUW RONALD CHARL 148
LOVE DIANA CAROL 102
LOVE DONN 227
LOVE LINDA 246+150
LOVE NORMAN CHARLES I 200+319
LOVELAND NAMDA 200+152,292
LOVELESS DONOVAN LEE 164
LOVELESS KARALYN 246
LOVELESS MYRDEN PEARL 227+178
LOVERIDGE ROBERT L 200+142
LOVERIDGE RONALD C 246
LOW F DIANE 268
LOW JEANNINE 297+438
LOWDEN ROBERT 324
LOW ROSANNE 297
LOWE CHRISTOPHER CARL 246
LOWE DONAL HURTON 311+301,376
LOWE G HENRY 227
LOWE GAYLE ANN 200
LOWE KATHERINE A 268
LOWE LYNDA SUSAN 246
LOWE PAUL DOUGLAS 227
LOWHAM CAROLYN 200
LOWHAM JANICE FAY 98
LOWRY GLEN RAY 246
LOWRY GLEN KENT 268+130
LOWRY LUDENE 227+207,130
LOYD CAROLYN GAIL 200
LOWER JERRY ALLEN 268
LUCE WILLARD RAY 268
LUDLOW JR HAROLDES 319
LUDLOW LINDA 246+296
LUDLOW WOODROW KIRK 246+174
LUDWIG OELE GRANT 228
LUDWIG LORRAINE 200
LUEKENGA ALLEN KAY 246
LUEKENGA JR KOSCIR V 319
LUKE CLYDE ELLIOTT 228
LUKAM JUDITH ANNE 200
LUNCEFORD JOHN HRUDI 246+321,144
LUND MARY LOU 278
LUND NICHOLAS CHAPMAN 322
LUND OKLYN 200
LUND SANDRA 228
LUND WILLIAM GUY 246
LUNDBERG RUTH ANN 228
LUNDELL DEAN LEON 268
LUNDELL GARY ASTON 101
LUNDELL LYNETTE 246
LUNDGREN ROBERT H 316
LUNDGREN ROBERT N 246
LUNT EARNOL DEAN 268
LUNT MARLAN RAE 246+145
LUNT NEORA VEA 220+145
LUNT ROBERT BRACKLEY 269
LUNT ROGER KAYNE 282+321
LUNT SUSANNE NADINE I 246+309+438
LUQUE JULIA LOUISE 268
LUSTER JAMES REED 228
LUTZ ALLAN FRANK 200
LUTZ KAREN JOY 200
LUTZ LORETTA MARIE 144
LYAY MARY 246
LYDHERT GLADE H 155+138
LYDIATE HARRY WALTER 268
LYMAN CAROLYN 200+290
LYMAN JAMES PAUL 228+165
LYMAN JANET JOY 228
LYMAN JOHN RINGNER 200+320
LYMAN MARK 200+312
LYMAN OLIVE JOAN 268+291
LYNCH ANNE CATHERINE 200+177
LYNN BARBARA 200+304
LYNN CHERYLL JUDITH 268+154+444
LYNN MARVEY ALAN 268
LYNN RAGEN 100+444
LYON GEORGIA JEAN 226+306+166
LYON JEANETTE K 200+288
LYON NANCY ELIZABETH 268
LYONS HARRY JAY 228+325,301
LYONS JANE 226+337
LYONS JULINA 246+295
LYSENKO PETER 137

M

MAASS JEANNETTE 200
MABEY WILLIS FLOYD 200+311
MACAFFFE SILVIA 200
MACARTHUR JAMES DAVID 200+313
MACCONAGHY TERI ANNE 200
MACDONALD GERALDINE 200
MACDONALD PEGGY 325
MACDONALD MARY KATHRYN 246+104+309
MACEY PATRICIA ANN 200+336
MACK SHERRY LOUISE 246+290
MACKAY JO ANNA 201
MACKELPRANG SANDLE 311+152
MACKENZIE LINDA ANN 201
MACKLEY JEANETTE 228
MACKLIN CARON A 268+440+442
MACLEAN JULIA C 201
MACLEAN MARVIN 315
MACHIBRY MAX DAR 228
MADDEN CHARLES H JR 246
MADDOX JUDY GRACE 201+335
MADISON MICHAEL JOHN 200+320
MADSEN CHRISTINE 228+286+130
MADSEN COLLEEN 201+133
MADSEN DARRELL M 282
MADSEN DIANA LYNN 228+337
MADSEN ELAINE ANNE 246+292
MADSEN ETHELYN 228
MADSEN JENS HRIDGER 201+321
MADSEN JO DEE 246+337
MADSEN JOANN 246
MADSEN JOY DIANE 139
MADSEN KAREN 268
MADSEN KATHLEEN 201+335+162
MADSEN KATHLEEN 228
MADSEN KENNETH M 268
MADSEN KENNETH EUGENE 201+325
MADSEN LYNNE MARIE 201
MADSEN MERILYN 201
MADSEN PALOMA YVONNE 201+100
MADSEN STIRLING KENT 201+100
MAEDA THEODORE W H 228+325+165+461
MAETIN KATHY 155
MAGLERT JOY MELISS 146+145
MAGDON SALLY 332
MAHER PATRICK JOSEPH 268
MAINE WILLIAM FLORENT 201
MAISEY DANIEL GLEN 228
MAKIN LINDA MARIELLE 228
MALARSIE FRANK JOHN 148+348
MALEPEAT OFATI N 317+347
MALLA TRAN MAI LIS 268
MALIN MARY LINDA 228
MALLFA CAROL ANN 228
MALLFA DICK MARTINE 201+131+323
MALLORY PETER ANDREW 201
MALLORY JERRY DONALD
MALLORY KAREN LOU 201+336+143
MALLOY DENNIS MARIE 268
MALMBERG LEE ROY C 316
MALMROSE DINGER E 201+335
MALMSTROM FLORENCE A 201
MALOUF JULIE PADGE 268+100
MALQUIST FRANK WILLIAM 201+317
MALQUIST PAUL EDWARD 318
MALSTROM KENNETH 268
MANDER MARILYN LEE 201+336
MANGELSON KAREN 228+277
MANGELSON MARILYN 332
MANGUM CHRISTINE C 246
MANGUM DON ROBERT 228
MANGUM JAMES IRVIN 228+145
MANGUM LESTER JAY 228
MANGUM RICHARD L 228
MANLEY DAVID JAY 228+310
MANN GEORGE FITZGOURA 228+292
MANN PATRICIA ANN 201+305+160
MANNING LINDA SCOTT 268
MANNING LORA LEE 201
MANSFIELD KAREN ANN 201+293
MANTRE ELLEN JEAN 137
MANTHEI DONALD F 282+319+123+493
MANWARING ADELE 228
MANWARING JOHN L 268
MANWILL W DAVID 201
MARBLE RUTH ANN 201+287
MARCH JANE 268
MARCHANT JAMES C 228
MARCHANT LEWIS P 104
MARCHANT RAMONA 246
MARCHANT WILLIAM S 368
MARCINKIEWICZ HALINA 201+291
MARCROFT ROBERT LEON 297
MARCUM JUDITH ANN 201
MARLOWE DONNA 287
MARINARU SYDMANA E 201
MARK STEVE 310
MAREE ROBERT PORTER 322
MARKHAM JAY PARSONS 323+377+301
MARKHAM LINDA 228
MARKHAM PATRICIA MAE 201+307
MARKS LINDA 296
MARKS REBECCA MAE 201
MARL PATRICIA L 201
MARLEY MARY KAY 228
MARLOWE RICHARD C 324
MARMONEY DENNIS ALLEN 201+326
MARUTTO PASQUALE F 268+143+461
MARQUEZ DOLORES JEAN 228
MARR DONALD PAUL 246+140
MARRIETTE DELORES A 228+287+102
MARRIOTT DOUGLAS G 201+314+337
MARRIOTT RON 131+103
MARRIOTT WILLIAM D 349
MARRIOTT RAYMOND C 246
MARSH CLYDE 442
MARSH LINDA SUE 201+307
MARSHALL DONALD W 246
MARSHALL JAMES A 228
MARSHALL ROBERT LEROY 310+349
MARSHALL WANDA E 201+290
MARTIN DARRELL EDWIN 104
MARTIN DENNIS GRANT 201
MARTIN GLENN HUNTER 268
MARTIN JAMES ALVIN 140
MARTIN JAMES WESLEY 268+145+135
MARTIN JANET 109
MARTIN KATHLEEN ANNE 98
MARTIN NANCY ANN 266
MARTIN PATRICIA ANN 201
MARTIN ROBERT KENNETH 364
MARTIN TRACY 109
MARTIN WILLIAM AREL 103
MARTINEAU DAVID L 201+320+150
MARTINEAU DIANA L 201+336+145
MARTINEAU RICHARD LEE 268+310+177
MARTINEZ GLEECY MARY 228+291
MARTINEZ LEONOR F 202
MARVIN JAMES ALBERT 246
MARX CLYDE FLOYD 266+325+163
MASE JOHN WALDO 266+133
MASE LINDA LARENE 228+97
MARY DIANEET 246+139
MASE JOHNNY WALDO 282
MASON BARTON N 246
MASON DONNIE LYN 228
MASON CARMA SUE 202
MASON FLAINE 202
MASON JERRALD WILTON 246+443
MASON LINDA MAE 268+159
MASS SHARON EILEEN 246
MASSETT PEGGY ANN T 228+295
MASSEY MARGUERITE D 276
MASTER FARHAD 131
MASTERS CAROLYN D 202+102+303
MATHENY MELISSA 228
MATHER ANNIS P 246+231
MATHER SARALEE LEONE 287
MATHESON HERBERT D 266+312+148
MATHESON WILLIAM J 320
MATHESON SANDRA ANN 228
MATHIAN HENDRICK E 202
MATHIE LYNN RICHARD 349
MATHIS RICHARD WELDON 202+317
MATHIS STANLEY M 165
MATKIN MIRIAM 246+145
MATSEN JEFFREY ROBERT 266+160
MATSON NIELS 246
MATSON RODNEY NEIL 100
MATTHEWS JERNAUETTE 202+333
MATTHIS ELSIE JANE 246+303
MATTINGLY PATRICIA A 202+296
MATTINGLY PHILIP RAY 228
MATUA EPHELINE 202+146
MATUA TAGOMOA L 144
MAUGHAN CHERILYN 202+102+309
MAUGHAN DAVID ALTON 246
MAUGHAN GRANT AVERETT 202
MAUGHAN KOREEN 266
MAUGHAN MARLA JOY 202+335
MAUGHAN NANCY 246
MAUGHAN SHERYL MARIE 287
MAUGHON GLORIA GAYLE 202+333
MAULDIN MARY SUSAN 135
MAURRMAN KEITH E 202
MAUSS BRUCE NEAL 202
MAUSS GORDON ELLIS 312
MAUSS SHARON 446
MAUSS SMELLA ANN 306
MAW CAROLYN 104
MAXFIELD FLORNA LAINAR 202
MAXFIELD THOMAS G 138
MAXWELL ANDREA 202+303
MAXWELL GAYLE 444
MAY CARLOE LOUISE 202+104,296
MAY DEAN LOWE 266+94
MAY DOREEN 266+145
MAY JEAN 121
MAY JIM 141
MAY VERN TEMPEST 279+125,153
MAYES KAREN SUE
MAYERMAN KEITH
MAYNARD DON 146
MAYNARD MYRA 146
MAYNE DAVID RAY 340
MAYO GARRY RAY 228
MAZE GAYLE AURELLE 246+287
MAZMEY MARSHAN DALE 268
MC ALLISTER JOANN 266
MC ARTHUR DAVID 246
MC CLELLAN JR WARREN 247
MC CLURE KATHIE 247+145
MC CORMO HARRY G
MC CRACKEN WILLIAM R 228
MC FARLANE ROBERT 201
MC GRATH MARILYN J 266+308
MC GRAW MARTHA ANN 201+295
MC MAINO RICHARD S 324
MC MANUS LINDA G 247
MC MASTER HEATHER E 278+105
MCALLISTER DONNA LOU 228
MCALLISTER JEANETTE 246
MCALLISTER KARL DAVID 160
MCALLISTER KENNETH F 266+320+165+147
MCALLISTER MARYLIN 246
MCALLISTER MARY ANN 291+178
MCALLISTER DANIEL KAY 202
MCALLISTER STEPHEN N 266
MCARTHUR MARY LYNN 228
MCBETH ALICE ANN 286+130
MCBRAYER WILLIAM J 247
MCBRIDE CURTIS 324
MCBRIDE LEORA 200+104+333
MCBRIDE LYNDA JEANNE 201
MCBRIDE NORMA 247+333+37
MCBRIDE PAULENE 200+332
MCBRIDE SUSAN CAROL 104+100
MCCAIN KENNETH GARY 200
MCCALL DONALD JACOB 200
MCCALLS REBECCA ANNE 228
MCCANN DALE NEENE 228+441
MCCANTS BECKY ANN 200
MCCARLIE VAN WALLACE 312
MCCART LINDA DONALDA 108
MCCAULEY ROBERT W 228
MCCLELLAN ELIZABETH E 247+308+128
MCCLELLAN DONALD J 200
MCCLELLAN LINDA LEE 228
MCCLELLAN LINDA LEE 247+102+153+212
MCCLELLAN MARIANNA S 228+102+212
MCCLELLAN SHIRELEEN 287
MCCLELLAN SUSAN RAE 228
MCCLELLAN KAY GENE 200+253
MCCLEMY MARK 228+336
MCCLOY WALLACE L 77
MCCLURE ROBERT DURIAN 200+145
MCCLURE DANA WELTON 200
MCCLURE JANE ROSE 246
MCCOMB ALAN 247+336
MCCONNELL BETTY JOE 200
MCCOY DELORES ANNE 117
MCCOY JUDYANN 200
MCCOY JAMES 228
MCCRACKEN DON MERFORD 247+441
MCCREW JOHN 150
MCCRORY KAREN CAROL JEAN 223+207
MCCUNE MARY JANE 266+270
MCCUNE SHANNON 228
MCCUNE STEVE 324
MCCUNE THOMAS MICHAEL 205
MCDANIEL EARL WAYNE 266
MCDONALD ANNELLE 145
MCDONALD GERALDINE 228
MCDONALD KAREN 438
MCDONALD LAURENT 102
MCDONALD NEIL 339
MCDONALD SANDRA ANN 201
MCDONALD THERESA LYNN 201
MCDONALD STEPHEN D 201
MCDONALD THOMAS PATRICK 247+146
MCDONOUGH CANDY DONALDA 228
MCDONOUGH JOHN ARTHUR 225+339
MCDONOUGH MICHAEL 333
MCFEEN KATHLEEN 299
MCFEETERS JANICE JANE 228
MCFERRIN DONNA K 266+293
MCFERRIN MELANIE 201
MCFARDEN DAVID LEONARD 247+160
MCFARDEN HELENE 266
MCFARLANE MELANIE 201+103
MCGARRY SELVA MARY 150
MCGEE ALFRED 228
MCGEE DAVID TONY 201+316
MCGEE J LAVON 247
MCGEE MOSCOE JR H 246+301
MCGEE WILLIAM DOUGLAS 201+326
MCGINNES ROBERT 247
MCGINTY PATRICK DEAN 201+317
MCGLONE MARLAND LEON 152
MCGLONE CAL MICHAEL 282
MCGREGOR CATLEEN 228+288
MCGREGOR DOUGLAS C 102
MCGREW JOHN MICHAEL 201+99+310
MCGREW JOYCE ALISON 201+291+147
MCGUIRE PAT 311
MCGUIRE SUSAN 247
MCGUIRE WILLIAM DOUGLAS 266+444
MCINELLY STEVE GREN 201+313
MCINTIRE SHELLEN GAY 201+292
MCINTYRE EARL FRANK 316
MCINTYRE GARY T 266
MCINTYRE MARILYN T 201
MCKAY MARJEAN 266
MCKEEFF NINA ANN 201
MCKELL MARILYN 201+296
MCKENZIE JAY RUSSEL 201+313+103
MCKENZIE ROGER IVAN 247+137
MCKEON BECKY JOY 266
MCKEON SHARON DARLENE 266
MCKINNON BARBARA ANN 201
MCKINNON CHARLEEN 247

MCLACHLAN CHRISTINE T 201+332
MCLAIN LYNN CAROLE 266
MCLANAHAN GEORGE A 247
MCLANAHAN KEOKI 318+173
MCLELLAN DON 322
MCLEROY JERRY DEAN 322
MCMASTER BRUCE M 247
MCMINN RITA LYNDE 201
MCMULLIN LYNETTE M 201+306
MCMULLIN RICHARD VAR 247
MCMURRAY LARRY 201
MCMURTREY LINDA RUTH 247
MCNAIRY CHARLES ANN 266
MCNAIRY LOUIS T 311+175
MCNALLY JUDITH MARIE 266+145
MCNATT DEBBIE GAYLE 201+335
MCNAUGHTON AUSTIN JR 317+349
MCNEIL WILLIAM ANN 145
MCNEILL BETH 266
MCNEILL MARY 272
MCNIVEN RODNEY JAY 201
MCOMBER ANN FERRYLE B 201+318
MCPHERSON MARYELLA 201+207
MCRAE DANIEL LEE 201+323
MCRAE LAURA FRANCES 266
MCROBERTS CHALL W 228
MCSHINSKY KEVIN H 201+98
MCTAGUE MARY LEILANI 247+329
MCUNE DONALD STEPHEN 201
MCUNE DONALD LYNCH 247+286
MCUNE SHELIA VIRGINIA 228+266+125
MEADOWS SHARON DEANN 247+334
MECHAM ELAINE 97+159
MECHAM JEANENE 202+335
MECHAM JAMES HENRYCE 202+122+336+369+145
MEDGIN FRANK 266+446
MEEKER MARGARET ANN 297
MEDLYN DOUGLAS ROY 228
MEEK HARRIN LYNN 296
MEEKS RON 228+324
MEFFERD HARVA JEAN 266
MEHALKO JOHN PAUL 202
MEHR JUDITH ELAINE 202
MEIK GERALD LAURENT 202
MEIK MARY MARGARET 202
MELBY CAROLYN SUE 247+291
MELDRUM JAMES M JR 135
MELLOR DOUGLAS JAY 202+325
MELVILLE ANN 145
MENDOTT MARGARIE 228+145
MENDOTT ROGER LARD 315
MENDOZA TIMOTHEA 98
MENLOVE ROGER THOMAS 126
MENSEL RICHARD WALTER 137+176
MENTRY MONTE EDWARD 266
MERZERS DIETMARR 247
MERRIEN WILLIAM YATES 102
MERKLE DIETER 266+320
MERKLEY JANICE 247
MERRLEY JOHN PATRICK 266
MERRILL LYNNE 378
MERRELL CALVIN JEROME 279+127
MERRELL DIXIE RAE 202+297+298
MERRELL LEXANE 202+295
MERRELL TAX J 247
MERRELL WANDA 228
MERRILL ARIEL ROGER 202+319+376
MERRILL DALLAS 321
MERRILL DERRY 179
MERRILL ELIZABETH A 247+292
MERRILL JEANNETTE 307
MERRILL JOAN 247+293
MERRILL JOSEPH A 202
MERRILL LEONA KAY 307
MERRILL MARIE LOUISE 202
MERRILL MICHAEL S 202+319
MERRILL PATRICIA L 228+142
MERRILL ROBERT EUGENE 103+109
MERRILL SYLVIA SUSAN 145
MERRILL TONI RAE 106
MERRITT MAX LEON 292
MERSEREAU SUSAN J 202
MESNA SILVIA POLORES 100
MEURER DENNIS JAMES 202
MEYERS MARIANNA 266
MEYERS NAVIS ARLLEEN 228
MICHAELIS ARTHUR LYNN 247
MICHAELSON PATRICIA L 305+103
MICHAELSON PATRICIA 247
MICHEL JUDITH ANN 178
MICHEL KENNETH 247
MICHENER EDWARD A 228
MICKELSEN DAVID RAY 202+324
MICKELSEN GREGORY 202+104
MICKELSEN JEANETTE 247
MICKELSEN KAREN LEE 228
MICKELSEN MELANCE V 294
MICKELSEN NEIL 202+333
MICKELSEN SUSAN KAY 228+308+167+123
MICKELSEN BERNARD L 228
MICKELSON MICHAEL JOE 202
MIDGAP DIANE J 247
MIDDLETON ERNEST V 266
MIDDLETON MARY JANE 228
MIDGLEY NORMAN VAN 228+165
MIDLAND CARLA LEROY 314+364
MIESELL FERN CARLENE 150
MIESELER SHERM 223+292
MILAN DONNA 146
MILES CHRISTINE 202+303
MILES JANALEE ANN 202+295
MILES WILLIAM GAY 202
MILLARD PAUL 247+179
MILLARD RICHARD D 229
MILLER ANN 247+307
MILLER ANN HERLYN 202
MILLER CARLYN 266
MILLER CARLYN DEE 279
MILLER CAROLYN LOUISE 247
MILLER CLIFFORD LEROY 202
MILLER ELLIS WILSON 266
MILLER GEORGE BRENT 202
MILLER JAMES PATRICK 247+323
MILLER JAMES ERNEST 202+175
MILLER JR RICHARD LEE 202
MILLER JUDITH MARIE 247+305
MILLER JUDY 247
MILLER KAREN RAE 247+177
MILLER KEDRICK C 202
MILLER LEONARD 165
MILLER LINDA SAYE 332+163
MILLER LINDA ANN 202+337
MILLER LINDA CAROL 229
MILLER LLOYD CLIFTON 202
MILLER LOIS ANN 293
MILLER MARILYN LOUISE 309
MILLER MARILYN KAYE 202+292
MILLER MARSHA CAROL 202+331
MILLER MERRILY PATRICA 229
MILLER MORNAL CHARLES 266
MILLER OSLEAN 296
MILLER RICHARDS JR 202+316+173
MILLER RICHARD W 311
MILLER ROBERT WILLIAM 247+148
MILLER RONALD J 202
MILLER SHAREE 309+143
MILLER SHARON ALICE 202
MILLER SUSAN VIRGINIA 229+163
MILLER TREVA MAE 202
MILLER VINCE 174
MILLER WENDELL V 247
MILLET LORIN EDWARD 202
MILLER RENA PAULA 295
MILLER SANDRA SUE 266+133
MILLS BARBARA 103
MILLS DONALD HESLEY 202
MILLS GARY LEIGH 126
MILLS GORDON EVERARD 229+07
MILLS LEAR HILTON 247
MILLS MICHAEL BRUCE 311+103
MILNE RICHARD CARL 202+313
MILNER ROBERT KEITH 202
MILTON DAVID GEORGE 202+313+103
MILTON GEORGIA ANNE 266+103
MILTON JENNIE 296
MINARD ANGELONE FAYE 266
MINAYOSHI ROY TASUO 266
MINER CHARLES DENNIS 247+97
MINER DOUGLAS RAY 202
MINER EDWARD 146
MINER ELIS DEVERE JR 202
MINER GAYLE 138
MINER HERBERT C 247
MINER MARTHA LORAINE 133
MINER SHARON 266
MINERVA BRENDA ANNETTE 202+333
MINHAS MAHGOODA K 303
MINNICK GWEN DENNIS 279+124
MINOR DOUGLAS 97
MINSON ROLAND T 100
MINSON ROSEMARY WEBER II 322
MIRO GILL 312
MISAKI GLENDA 202
MITCHELL ANN ELLEN 247+297
MITCHELL BRUCE JAMES 247
MITCHELL CARL 159
MITCHELL EVELYN KAY 247
MITCHELL JOHN KENNETH 317
MITCHELL JR PATRICK J 202
MITCHELLS KAREN C 202
MITCHELL KEITH D 229+130
MITCHELL MARGARET GAY 202
MITCHELL MARGIE JOY 202+298
MITCHELL ROBERT U 456
MITCHELL RONALD MOAD 311
MITCHELL SANDRA 441
MITCHELL WILLIAM CARL 151
MITLER DONNA WALTER 202
MITTLER MARY VIRGINIA 202
MITTON EILEEN THORPE 266
MITTON WILLIAM 349
MIX LINDA KAY 229+289
MIYAGAWA YASUO RUSSEL 141
MIYAZAKI MARILYN T 333
MOBERLY ELLEN MARIE 202
MOE DOUGLAS E 202
MOERCH JR LORIN LOUIS 202+323
MOFFAT DENNIS GEORGE 247+179
MOFFETT VICKIE LOU 295
MOHLER CAROL ANN 266
MOHLER CHARLES DALE 266+317+367
MOHLMAN CYLESTA E 97
MOHLMAN DAVID ALLYRO 203+321
MOHLMAN MAL DAVID 104
MOLLENKOPF DEE GILBERT 266+441
MOLAR MIKE 322+301
MOLEN BRUCE RICHARD 377
MOLEN JULIE G 266+05+141
MOLEN PATRICIA ANN 203
MOLLER DAVID A 202+143
MOLLOY GERALD EDWARD 266+165
MOLTO MAVIS BERTHA 203+353+137+100
MONACO JONELL 229
MONCUR CONNIE LORAINE 229
MONCUR LINDA DEEDA 203
MONROE RUSSELL DEE 203
MONSON ALICE ANNETTE 229+337
MONSON DARREL 159+138
MONSON DILE GARY 203
MONSON KAREN RUTH 229+308+137+123
MONSON LAURENCE C III 266+102
MONSON MARILYN 247+125
MONSON THOMAS JESSE 203
MONSON VICKI DAWN 203+335
MONTAGUE CAROL 247
MONTAGUE JR WALLACE D 203
MONTAGUE KATHLEEN 229+336
MONTE KIRON MACY 322
MONTGOMERY JOSEPH E 202
MONTGOMERY JOHN ANN 247
MONTGOMERY NANCY KAY 229
MONTGOMERY SUZANNE 203
MONTIER MARYA 293
MONTOYA LIGIA M 303
MONTROSE PAMELA ROSE 266
MOODY ALFRED LEON JR 247+312
MOODY ANNETTE 203
MOODY BETH WILSON 203+102+335
MOODY CHORLEEN D 203
MOODY LYDIA NEAL 247
MOODY MICHAEL DENNIS 247+97
MOODY MICHAEL 321
MOODY ROBERT CECIL 229+123
MOOERS GARY C 202
MOON BRADFORD 173
MOON DOROTHY ANN 308
MOON KAREN 267
MOON SHEILA MARIE 267
MOONEY KAREN 163
MOORE BONNIE WILSON 155
MOORE BRENDA JOYCE 203+163
MOORE CARLA JANE 267+304
MOORE JR WILLIAM E 203
MOORE ROGER DEAN 203+320+128
MOORE SHIRLEY JEAN 203
MOORE SHIRLEY ANN 203
MOORE VIRGINIA ANN 267+304
MOORMAN SHELIA ANN 203
MORAVEC CARRIE 282
MORBY BETTY JEAN 229
MOREHOUSE RICHARD G 203
MORGAN BARBARA JOYCE 203
MORGAN CAROL 167
MORGAN CURTIS EUGENE 310
MORGAN FRANK ALBERT 247+317
MORGAN HAROLD SCOTT 229
MORGAN JANICE 247+102
MORGAN KEITH G 203+144
MORGAN RONALD EDGAR 229+364
MORGAN SHIRLEY LOUISE 203
MORGAN TAMARA G 229
MORLEY ALONZA J 155
MORLEY JANICE LOUISE 229+289+123+100
MORLEY PAMELA ANITA 247
MORLEY PARNELA 136
MORLEY VIVIAN JANE 236
MORN MARILYN HIGH 229
MORR BRUCE ROBERT 267
MORRELL NANCY ANN 282
MORRELL PAUL LESLIE 203
MORRELL VIRGINIA I 267
MORRILL CALLIS GARY 311
MORRILL KENNETH IVONO 10
MORRIS CARLA JEAN 229+167+123
MORRIS DIANN 203+295
MORRIS JANET FAE 229+155
MORRIS KATHIE DIANNE 203
MORRIS RAPHAEL 267
MORRIS RONALD LADELL 267
MORRIS ROSCOE ARTHUR 151
MORRIS TERRY GARY 229+145
MORRISON CHERYL RAE 203
MORRISON DOUGLAS 267+151
MORRISON LINDA ANN 229
MORRISON MARY LOUISE 277
MORRISON MARLA SUE 247
MORRISON RICHARD D 229+321+99
MORRISON SAM DAVID 203
MORRISON SHIRLEE ANNE 267+294
MORROW MARILEE SUE 203
MORSE FRANK 146
MORSE MICHAEL LEE 311
MORTENSEN CHRISTINA L 289
MORTENSEN GAIL M 108+109
MORTENSEN GERALDINE 9 247
MORTENSEN IVAN JED 247
MORTENSEN JEFFREY M 247
MORTENSEN JR PETER J 229+322
MORTENSEN JUDITH KAYE 267
MORTENSEN JUDITH ANN 247+296+143
MORTENSEN KATHLEEN D 247
MORTENSEN KENNETH A 247
MORTENSEN LINDA PEARL 104
MORTENSEN MICHAEL VAR 203
MORTENSEN VONDEAL 203+336
MORTIMER CELIA ANN 104
MORUD LARAINE E 203
MOSER JUDY ANN 289
MOSES KIM 317
MOSHER CHARLOTTE N 353
MOSS JANET 203
MOSS RICHARD GLADE 175
MOTOKAWA NOBUYUKI 370
MOULTON CHARLES ROY 102
MOULTON DAVID STANLEY 247
MOULTON SYDNEY 203
MOUNTEER JANYA JOAN 229
MOUNTEER PAUL CHARLES 203
MOURITSEN LELA JEAN 229+292
MOURITSEN MARGHA LYNN 203+291
MOURITSEN RUSSELL M 203+137
MOWER JOSEPH LEE 203
MOYER KAREN SUE 203
MOYES JUTH ANN 202
MOYLE LINDA 229
MOYLE NANCY LYNN 278
MOZLEY BARBARA MARIE 203
MUELLER CORTIS MARIE 203+334
MUELLER HELEN MARIE 203+335
MUELLER LINDA 203+337
MUHLESTEIN RALPH KENT 247
MUIR JOSEPH RUSSELL 267
MUIR JR LELAND J 229+176
MULFORD CHARLES E 203+100
MULLENAUX LYNN RAY 349
MULLER DON RICHARD 267
MULLER ELIZABETH R 267
MULLET DIANNA KAE 267+107
MULLINS DAVID W 267
MUNFORD LESLIE ELLEN 203+304
MUNIA PATRICIA A 203
MUNCY IRVING RONALD 313
MUNFORD RON DEDEQUE 267+95+132
MUNN MOLLIE ANN 247
MUNNS EDRA LYNN 203+334
MUNSEY ROSEMARY 229
MUNSON CAROLE E 203
MUNSON HARRY 332
MURDOCK FAYE DIANE 203
MURDOCH JANET LENNOX 102
MURDOCK COHEN 203
MURDOCK DAVID ELLIS 92+95
MURDOCK DENNIS EARL 203
MURDOCK FRANK JAMES 267
MURDOCK JANET 236
MURDOCK JOY LARRY 267
MURDOCK KAREN MARIE 307+128
MURDOCK KENNETH ALLEN 104
MURDOCK LYNDA LEE 247
MURDOCK ROSEMARY 229+167
MURDOCK RUTH 247
MURDOCK TRUDY 203
MURLEY MARIEH A 203
MURPHY CAROL ANN 267+306
MURPHY DENNIS MICHAEL 203
MURPHY LEROY CONRAD 247
MURPHY SANDRA LEE 177
MURPHY SUSAN 229
MURRAY CAROLYN DEON 203+337
MURRAY JANE ARDIS 229
MURRAY JUDITH LYNN 297
MURRAY NORIA YVONNE 267+130
MURRAY THOMAS SMITH 267
MYATT LINDA THERESA 203
MYERS CAROL ANN 203+205
MYERS EVELYN GAIL 304
MYERS LINDA 267+290
MYERS MARILYN JOAN 267+303
MYERS RICHARD LELAND 267
MYERS ROGER ROY 203+315
MYERS SUSAN ANN 229+309
MYERS SUSAN FAYE 247
MYERS SUSIE 203+294
MYLAR LINDA SUE 247+295
MYLER CAROLYN 203
MYLES FRED ARNOLD 138
MYLER SUSAN 203+307
MYNTTI CHRISTINA H 229+293

N

NACKOS CHARLES JAMES 247+179
NACKOS FRANCIS JAMES 247
NACKOS LOUIS JAMES 248+179
NAGLE ALISON C 203
NAGATA DYRON ISAMU 203+313
NAGEL LORRAINE 203
NALLY LONNIE D 267
NANCE F KENT 349
NAPIER ELLA SUE 203+145
NAPPER SONJA 267+295+146
NARITA HICHIKO 203+303+145
NASH PAULINE 267
NASH WILLIAM ALAN 93+01+95+141
NATIONS RONNIE JEAN 229
NAUTRE MONIQUE 332
NAYLOR CHARLES JOY 282+97
NAYLOR PATRICIA L 203
NAYLOR PAULINE 290
NAYLOR WILLIAM JAMES 378
NEAL DALLAS H 248
NEAR BILLIE CHARLENE 248
NEATCH RICH 102
NEBEKER RELVA 203+294
NEBEKER ROYAL GAY 203
NEBEKER STEPHEN LEROY 203+95+311
NEGELCOV EDWARD ALLEN 267
NEES GARY ALAN 203+320
NEFF SHERELYN JOY 248+104+293
NEGRAMAT FARDOOSH 229+381
NEIBAUM CHARLENE RAE 247
NEIBAUM ELAINE 203+337
NEIL JOHN MARTIN 320
NEILSON BECKY 308
NEILSON CARL 308
NEILSON CHARLA DIANE 229
NEILSON FAYE 203
NEILSON NANCY LOU 267+159
NEILSON RONALD CARL 203
NELSON BRUCE ALLEN 229
NELSON CAROLYN MARIE 203
NELSON DALE DOUGLAS 136
NELSON DAVID ALLEN 203+311
NELSON DAVID RICHARD 249
NELSON DENNIS PAUL 248+179
NELSON DENNIS EARL 232
NELSON DONA LEA 203+154
NELSON DORIS ADELE 204
NELSON GARTH C 130
NELSON GARY CAMDON 145
NELSON JANEAL 248
NELSON JR ROBERT E 203
NELSON KENNETH R 316
NELSON KENT A 93
NELSON KENT EARL 141
NELSON KIM LEE 248+145
NELSON KRISTIN 248
NELSON LILA LORENE 204+333
NELSON LOUANNA 204+353+102
NELSON MARCIA ANN 204+129
NELSON MARIE ANN 145
NELSON MELINDA ANN 163
NELSON NADINE 293
NELSON NEAL ALLEN 248+463
NELSON NEDRA KAY 104+304
NELSON OAVAL L 269
NELSON PAMELA 248
NELSON PHYLLIS 438+157+446
NELSON RICHARD ALLEN 202
NELSON ROBERT LORAN 93+141
NELSON RONDA LEE 176+177
NELSON SANDRA JEAN 204
NELSON SHARON KAY 229+287
NELSON STEVEN CARL 248
NELSON SUSAN 229+237
NELSON TED JAMES 204
NELSON THOMAS KRUGER 204
NELSON VICKA KAYE 204
NELSON WILLIAM M 204
NELSON WILLIAM FORD 248+317+345
NEMELKA MICHAEL 3 317+364
NERQIN NANCY 269
NETHERCUTT PAMELA 204+102+256+167
NETHERLY RICHARD A 204
NETHERTON LINNA SUE 102
NEUMANN ROGER JAY 204
NEUMARKER RUDIGER G 204
NEWS THOMAS RICHARD 366
NEVES LYLE JOSEPH 229
NEVES VIRGINIA LOUISE 204
NEWBURY JOHN CARLENE 229+123+441
NEWOLD JUDY ANN 204+297
NEWLEY JUDY 310+204
NEWELL DYBIL 278
NEWMAN ADELE 204
NEWMAN ANN LARAE 269
NEWMAN CHERYL DEANE 269
NEWMAN GARY JAMES 204
NEWMAN JUDITH 204
NEWMAN ROBERT GEORGE 229+316
NEWMAN THOMAS RAY 204
NEWMAN TIM 316
NEWMAN VICKI ANN 229+334
NEWSON RONALD RALPH 377
NEWTON ARTHUR RAY 269
NEWTON MICHAEL A 204
NEWTON MYRA LEE 248
NIB MAHMOUD 248
NIBLEY SUSAN JANE 156
NICELY MAX WILSON 204
NICHOLES HETH 336
NICHOLES LINDA KAY 336
NICHOLES MARILYNNE 248+306
NICHOLL JESSAL 202
NICHOLL KAREN 204
NICHOLS ANN 269
NICHOLS JOANIE SHARON 248
NICHOLS JENNIE JEAN 229+296
NICHOLS DENNIS W 204+312
NICHOLS ELIZABETH MAY 229
NICHOLS FRANCIS E 204
NICHOLS JUDITH IRENE 225+287
NICHOLS LYNN E 229
NICHOLS NANCY LANA 204+296
NICOLAYSEN DAVID IRENE 204
NICOLAYSEN CAROL M 229+146+178
NIELSEN ANN JEANETTE 303+98
NIELSEN ALLEN HAUSEN 312
NIELSEN DENNIS P 229
NIELSEN GARY LEE 204
NIELSEN GRANT BARRY 229
NIELSEN HARVEY HOLT 125
NIELSEN HOWARD EUGENE 102+319
NIELSEN JAMES BOYD 227
NIELSEN JEFFREY DEAN 204+102+337
NIELSEN MARJORIE 229+163
NIELSEN PAUL 204
NIELSEN RUSIN ADAIR 248+155
NIELSEN SANDRA LEE 336+423
NIELSEN SHERRI 204+337+103
NIELSEN STEFENEE 303+94+136
NIELSEN WILLIAM M 312
NIELSON ALLEN RUSSELL 269
NIELSON BETSY 288
NIELSON CAVELL 248
NIELSON DENNIS F 248
NIELSON GLENN REED 248+145
NIELSON ELISABETH A 204
NIELSON ELIZABETH 204
NIELSON ELLEN 248
NIELSON ELLOUISE 282
NIELSON GLENN WILLIAM 319+312
NIELSON JANET 286
NIELSON KENNETH ARVLE 229
NIELSON LINDA LOU 249+289
NIELSON LLOYD JAMES 229+176
NIELSON PAUL ANTHON 99+204+310
NIELSON SANDRA 304+204+145
NIELSON WILHELMINA C 229+305
NISBET ROBERT LE ROY 102
NISHENDER NANCY ANN 229+297+132
NIX KENNETH CARL 229
NIX STEPHEN GEORGE 312+204
NIXON ANDREW RICHARD 269

NOALL MARJEAN 293
NOBLE CAROLYN JEAN 269+446
NOBLE JUDITH RUTH 269+102
NOBLE LARRY WENDELL 321
NOBLE PHILLIP LAEL 248+313
NOLTHENIUS JULIE F 204
NOONCHESTER MICHAEL L 229
NOORDA JUDITH BEE 295
NORD ROBERT EAMON 204+324
NORUFORS CHERYL DEE 333+204+329
NORMAN ANDREA 204
NORMAN KATHLEEN 98+204+287
NORRIS IVY LOIS 204+336
NORRIS REUBEN DWIGHT 204
NORTH BARBARA J PAUL 204
NORTH LARRY C 204
NORTH ROSS PHILLIP 204
NORTH VAUGHN WILDER 204+317+100
NORTON DENNIS 129
NORTON DOROTHY JEAN 269+455
NORTON JOYCE M 269
NORTON R RONALD 317
NORTON MARLENE 229
NORTON ROBERT F 204+325
NORTON RONALD JAMES 229
NORTON STUART BLAINE 204
NOTTAGE JANET ADELE 305
NOUCHE AILEEN MISAE 204
NOVAK SHERAN 269
NOWELL JULIANNE H 278
NOWLAND KATHERINE L 229
NOYES GERI LYNN 248+288
NOYES JEKI 139
NOYES SYLVIA ANN 229+296
NOYES VERLA 229
NUFFER LINDA JEAN 269
NULLA LUTARIO 248
NUNES ROBERT LAURENCE 269+319+129
NUSE J LYNDA 229+98
NUTALL DEANYS JOANNE 278
NUTTALL MONARD LEIGH 229
NUTTALL STEVEN BRENT 248
NUTTALL WILLIAM A 229
NUTTER JULIE ANN 204+303
NUTZ TONI LOUISE 204
NYE EARL BRENT 310
NYE ROGER KAY 230
NYMAN GERALD SMITH 41+364
NYMAN NANCY 269+136

O

O DONNAL CAMDEN J 230+163
OAKESON LA WAINE 204
OAKS CHARLENE ANN 291
OAKS EVELYN 108
OATES GEORGE HYRON 230
OLEAD NANCY ELAINE 204+169
OBLEN HAROLD KENT 319+204
OBRIEN TERRY JOHN 204+407
ODA JOYCE HIROKO 248
ODOM ANN CAROL 204
OGELL WILLIAM CHARLES 230+322
OGURNE ROBERT GILMAN 322
OKUM NEWMAN WESLEY JR 173
ODONNELL HENRY 204
ODRON ALTON FRED 282
OGHORN CONWIN LANIER 282
OGHORN DAISY LAWANA 269
OGDEN BEVERLY L 248
OGDEN CAROL ANN 334
OGDEN CLYDE M 99
OGDEN MAC NIEL 204
OGDEN REED M 248+443
OGDEN STEVEN DALE 175
OGILIVE JAMES 180
OHARA KAREN EVA 269+307+129
OHERN ELOISE MARIE 204+337
OHLIN DAVID SPENCER 230+321
OIERCE RUSS 368
OKAMA RUTH HISAYO 269
OLDROYD GLEN SCOTT J 204
OLDROYD ROGER J 204+325
OLDROYD RONALD IRVIN 204+318
OLDS LESLIE MAY 334
OLIVERSON JUDY ANN 204+169+334
OLIES RUTH ANNE 204
OLSEN BRUCE LLOYD 454+385
OLSEN CAROLYN MAE 230
OLSEN CARLYN 248+287+97
OLSEN CHERYL LEE 90+204+108+129
OLSEN CHERYL 97
OLSEN DAHL D 230
OLSEN DALE M 230+322
OLSEN DONALD PAUL 282
OLSEN DOROTHY IRENE 204+102+336
OLSEN HAROLD M 204
OLSEN HELEN PHYLLIS 230
OLSEN JOSEPH JAMES 204
OLSEN MARYANN 438
OLSEN MERLIN V 248+104+145+148
OLSEN NANCY KAY 230
OLSEN PHILLIP MARION 364
OLSEN RICHARD LEE 269
OLSEN SHARON LEE 248+102
OLSEN SHAUNA 204
OLSEN STEVEN KENT 204
OLSEN VALORIE DEE 230+167
OLSEN WANDA FAYE 269
OLSON DALE WARREN 230+325
OLSON DOROTHY ANN 204
OLSON H JANET 204
OLSON KANDACE KAE 204
OLSON LENNA COLLEEN 248
OLSON LINDA LORRAINE 204+102+303
OLSON LORNE MANOLU 230
OLSON MEL JAY 310+204
OLSON PEGGY ANN 104
OLSON ROBERT GEORGE 204+323+99
OMAN LONNIE RAY 204
OMEAL OVIU FRANKLIN 204
ONGMAN SUSAN JOY 131
ONINES STEVEN RICHARD 204+314
ONION HARON ELWELL 230
ONSTOTT DONNA JEAN 204+334
ONSTOTT LEE WAYNE 230
OPAL LINON ALYCE 334
ORENSHAW JAMES 204
OPENSHAW RONALD DALE 204
ORCHARD DALLAS JAMES 177
ORD ALAN JAMES 248+97+108+109
ORD JOHN EDDEN 248+316
ORD MARY MARGARET 248
ORD RUSSELL JON 269+151
ORD STEVEN JAMES 321
ORDMAN MARCUS JAY 204
ORPE PATRICIA 205+150
OMSHFE DONNA JEAN 337
ORR AMOS DALE 205
ORR MARGARA JANE 269
ORR CAROL OLIVER 266
ORR CONNIE SUE 269+92+95+141
ORR EDWIN CORDELL 269
ORR JANICE 269
ORR VIRGINIA 248+100
ORTON CHRISTINA 98
ORTON LANA SUE 102+293
ORTON RONALD D 269
OSMONN MILTON LEE 292
OSSMEN SHARON KAY 288
OSTLER ALYCE CLEOMA 288
OSTLER FLOYD LAVELL 126
OSTLER KENDEE 204
OSTLER SANDRA DIANNE 102+293
OSTRANDER LINDA LEE 321
OSWALD DELMONT H 282
OTT WINNONA 33+205
OTTEN JALIE JANE 230+104
OTTERSTROM CHRISTINE 293
OTTLEY VIVIAN RONES 297
OUDERKIRK GINNY KAE 289
OUZTS DAVID CARLISLE 205
OUZTS STACY CARTER JR 231
OVARD SHARON FAYE 230+332
OVERSON LELAND KEITH 205
OVENTON GLEN ALLEN 205
OWEN AMY 230+129
OWEN ROBERT EARL 368
OWEN RUTH FILEEN 205
OWENS DIANAF 104
OWENS JERRY LANCE 269
OWENS MELVIN KENNETH 230
OWENS PAULA KAYE 205+297
OWENS RICHARD DUNCAN 321

P

PACE CHERRINE 208
PACE E JEANNE 230
PACE GEORGIA ROSE 337
PACE GLENN LEROY 269+151
PACE GRANT MICHAEL 206+321
PACE KARIN 142
PACE MARY ELAINE 205
PACE SHERRIE D 178
PACE WILLIAM R 443
PACK EULALA ANN 230
PACK FREDERICK BRENT 205+317
PACK GLEN ADELBERT 205
PACK GREGORY MANOEL 205
PACKARD JOANNE MARIE 230+102
PACKARD JODI LYNN 104+297
PACKARD MARY LOU 205+293
PACKER CAMILLE BETH 145+205+442
PACKER DAVID PERRY 205
PACKER MAUKINE PECK 248
PACKER MERRILL LYNN 248
PACKER SHARON LEE 243+102+276
PACKHAM CAROL 269+286
PACKHAM LYNN JESSE 316+205
PADDOCK WILLIAM JOHN 456
PAFFELL GLENNA ANN 230+288
PAFTSCH SHIRLEY V 248
PAGE CAROL 205
PAGE JANET LOUISE 246+287
PAGE JEANNE 307
PAGE PAULA DEE 337+205
PAGE WILMA IVY 205+333
PAGITT RICHARD BOYD 324+444
PAIHER RAY 316
PAINE TIMOTHY DANIAL 317
PAINTER HAROLD F 269
PAINTER PHIL 143
PALMERTOWN ANN 205
PALMER BRENT WISTLE 316
PALMER CARL LEVITT 270+100
PALMER CAROL FOSTER 205+296
PALMER CHARLES BRENT 269
PALMER CHARLES D 270+297+140
PALMER CONNIE LYNN 205
PALMER CONNIE 232
PALMER DENIS C 112+150
PALMER EDITH KAREN 205
PALMER LEVALYNE 230
PALMER GARY D 248
PALMER GLEN ALBERT 230+148
PALMER JAMES ELDON 230
PALMER JOCELYN KAYE 205
PALMER JUNELLE 265+102
PALMER LARRY HAROLD 248
PALMER LEON 269
PALMER MARSHA KAY 334
PALMER MARTIN LYLE 248
PALMER MYRA FERNE 100
PALMER RAY WILLIAM 230
PALMER ROSE LYNN 270+294
PALMER STEPHANIE LYNN 205
PANCHOT KATHRYN 269
PAPWORTH PATRICIA ANN 248+308
PARADISE ROBERT MUSCE 248
PARCHMAN MONROE LEE 269+160
PARODE SHERYL ANN 308+205+163
PARENZIN DENNIS ALLEN 312
PARISH VIRGINIA LEE 230
PARK DONG HWA 282
PARKER BONNIE K 203+334+364
PARKER CAROL JEAN 205+292
PARKER GARY LEON 205
PARKER HOWARD KNAPP 230
PARKER JUDITH ANN 230
PARKER KAREN 104+100+103
PARKER KATHRYN ANN 230+292
PARKER LARAINE 230+269
PARKER LEE ROSS 230
PARKER LENORE 248
PARKER LINDA CECILIA 248
PARKER LORETTA JEAN 205
PARKER PATRICIA 205+332
PARKER ROBERT EUGENE 230+310
PARKER ROBERT 102
PARKER SANDRA KAY 230
PARKER STEVEN CRAIG 310
PARKER VIRGINIA KAREN 205
PARKIN DAVID STANLEY 248
PARKIN LINDA LOUISE 205
PARKIN LYNDA JEAN 205
PARKINSON DAVID P 269
PARKINSON MARTY D 248
PARKS BEVERLY JO 269
PARKS CHERYL K 322+205+150+323
PARKS JUDITH ANN 248+305
PARKS KATHLEEN 205+334
PARKS LANA ELIZABETH 205+296+169
PARR LEROY FRAZIER 311+205
PARRISH GWENDOLYN K 230
PARRISH SYLVIA LEECE 336
PARRISH VICTORIA 205
PARRY RICHARD TENNEY 248
PARRY VINETTE 230
PARSONS DOROTHY DIANE 248+292+170+442
PARSONS GEORGE WILMUR 205
PARSONS PATRICIA ANN 205
PARSONS ROBERT JOSEPH 269+436+161
PARTRIDGE ANN 30+205
PARTRIDGE LINDA LEE 248
PASKETT DWAYN C 269+309
PASKETT KATHERINE J 205
PASKETT KAY LOUISE 269
PASSEY CAROLYN 205
PASSEY EDWARD JOHN 205
PASSEY JR HOWARD J 205
PASSEY WHITNEY KAY 230+336
PASSOW DAYLA TEE 205
PASTOR LINDA GRACE 269
PATERNOSTER A 320
PATE ROSE ANN 205+102
PATRICK BARBARA 205+333
PATTEN LARRY 248
PATTERSON BONNIE KAY 268
PATTERSON ELI WIRELL 230
PATTERSON JAMES HUGO 205+312
PATTERSON KENT R 319
PATTERSON LYNDA DIANN 306+156
PATTERSON PAULA ANN 230
PATTERSON RICHARD A 230+322
PATTERSON STEPHEN R 269
PAUDH PRISCILLA MAYE 205
PAUGH SUSAN MARIE 269+294
PAUL BRENT WILLIAMSON 269+127
PAUL ELIZABETH 269
PAUL KAREN SUE 205
PAUL ROBERT MARTIN 230+129
PAXMAN CAROLYN 100
PAXMAN JOHN SALMON 230
PAXMAN WILLIAM ROSS 205
PAXTON PAULA NELL 205+333
PAYNE CHERYL 331
PAYNE DAVID JOHN 269+444
PAYNE DONNA 150
PAYNE HELEN VIRGINIA 205+297
PAYNE JR HOWELL S 248
PAYNE LINDA LEE 248
PAYNE LINDA SUE 98+205+297
PAYNE + KAREN 230+107+159+123
PAYNE VESTA LOUISE 269+154
PAYNES HARVEY 102
PAYATRON MARILYN 204
PAZMAN ILSE 310
PEACOCK CLAUDIA 109+205+97
PEARCE CLYDE CHARLES 319
PEARSON DON RACE 204+163+148+297
PEARSON ELIZABETH ANN 269
PEARSON FERNL ANNE 203+291
PEARSON NANCY KAY 205+102
PEARSON NANCY ANN 296
PEARSON SANDRA 248
PEARSON SUSAN JEAN 230+294
PEART MELVA JEAN 248+107
PEART ROBERT HARVEY 269
PEAT ANNETTE 230
PEAT GARDNER 203
PEAT LOMALEE 243+287
PEAT TEUOT SHERREL 143
PECTIL VICTOR ALVAN 248+314
PEDERSEN DAVID W 205+143
PEDERSEN MERRILL 230
PEDERSEN JAMES LOEL 282
PEDERSEN LYNNETTE 282+129
PEDERSEN PHOEBE JEAN 107
PEDERSEN SUSAN LOUISE 205+306
PEDERSEN WILLIAM RALPH 269
PEDERSON JORDAN C 270+140
PEERY CAROL LEE 142
PEEL ROGER JAMES 324+130
PEER LARRY HOWARD 282+317
PEERSON DON 316
PEERY DALE 248
PEHRSON CAREN SUE 205+297
PEINE KATHLEEN JULIA 205
PEINE ROBERT BRENT 205
PELL AMY RUTH 205
PEMBERTON CHERYL HOPE 203
PENDERGRASS JACKSON D 202+444
PENDERGRAFT KAREN SUE 203+335+140
PENDLETON BONNIE JANE 243+155
PENDLETON LLOYD SHARP 232+446
PENN DAVID VICTOR 319+205
PENNEY GORDON DAVID 246+306
PENNY MARILYN 297
PENROD PATRICIA ANN 230+294
PENTZ BENJAMIN RANDY 370
PERGROSSI JAMES GLEN 230+319
PERIGO GARY CHRISTOPHER 206
PERKES LAWRENCE 206+320
PERKINS DERAL ROSS 145
PERKINS LANRY RALPH 206+314+150
PERKINS LINDA 98
PERKINS MARLIN 145
PERKINS MELVIN REED 206
PERONA KATHLEEN 206
PERRETT ELSIE LOUISE 145
PERRY DAVID EARL 248+97
PERRY DIANE 206
PERRY DUANE ELTON 248+100
PERRY KATHLEEN 206+104+293
PERRY LINDA LEE 206+136
PERRY MARILYN 206+102+167
PERRY SUZANN ELAINE 289
PERRY SYLVIA 104
PERRY VANN JEAN 230
PERSHING VAN ALAN 206
PERTLE JIM 248
PETERETT ROBERT EARL 312
PETERS BRUCE ROBERT 313
PETERS CHARLIE L 230+318
PETERS EVA 270+141
PETERS JOHN 350
PETERS LINDA LEE 230+102+286
PETERSEN DAVID SARA 206+335
PETERSEN DALE C 270+129
PETERSEN DONALD J 148
PETERSEN JAMES ANTHON 270+104
PETERSEN JAMES RAY 313
PETERSEN MARY MARENA 335
PETERSEN RICHARD DALE 206
PETERSEN ROBERT C 206
PETERSEN STEPHEN H 206
PETERSEN VERA RAE 206
PETERSON BRENT DANN 206
PETERSON CAMILLE 270
PETERSON CAROL ANN 270
PETERSON CLARENCE U 270
PETERSON CLAUDIA 206
PETERSON DAVID ERVIN 313
PETERSON DAVID A III 206+314
PETERSON DEBRA 139
PETERSON DEE ALFRED 313+148+444
PETERSON DENNIS WAYNE 208+325
PETERSON DIXIE LEE J 230+307
PETERSON DOROTHY A 270+446
PETERSON DOROTHY ANN 171
PETERSON DOUGLAS F 230
PETERSON E EUGENE 206
PETERSON GERALD H 282
PETERSON HENRY FRANCIS 248
PETERSON HOBART C 230
PETERSON JANALEE 230
PETERSON JOHN CHARLES 230
PETERSON JUDY 206+294
PETERSON KAREN 248+309
PETERSON LESTER A 206+368
PETERSON LONNIE DEWE 206
PETERSON LYNDA JEANNE 270+150
PETERSON MARIE 206+306
PETERSON MARSHA CHLOE 270
PETERSON MARTIN VAN 206
PETERSON MERVIN DALE 271+125
PETERSON OWEN KENT 240
PETERSON PATRICIA F 334
PETERSON PAUL HENRY 230
PETERSON RICHARD 321
PETERSON ROBERT HAZLIE 270+102+322+123
PETERSON RONALD R 116+177
PETERSON RONALD H 312
PETERSON ROSS FRITH 206
PETERSON STANLEY C JR 230
PETERSON THOMAS FLAY 165
PETERSON VAUGHN LYNN 147
PETERSON WILLIAM H 206
PETERSON ELMA 246+286
PETERSON LINDA DENISE 206
PETERSON EMILY J 206
PETTINELL LEWIS JAY 248+102
PETTINGILL LINDA I 206
PETTIT JANANNA SYN 230+276
PETTIT LINDA ALAI JR 150
PETTIT JOHN WALLACE 202
PETTITT KATHLEEN 270+130
PETTY CORRAINE 206+337
PETTY RICHARD VAN 230
PETTY RONALD E 206
PEXTON RONALD DALE 97
PHAIR LANCET ELOUA 148
PHAIR RONALD EARL JR 206
PHAIR SUZANNE ELIZ 287+107
PHELPS CLAIR 206+102+202
PHELPS HEDLA 206+335
PHELPS SHERRY SUZANNE 205
PHERSON NANCY 206
PHILIPPS ARRIGAN 206
PHILIPPS JANELLA JEAN 206
PHILLIPS CHERYN JOYCE 206+335
PHILLIPS DONALD 206
PHILLIPS DAVID LEROY 248
PHILLIPS DIANE ELAI 206
PHILLIPS JANET NADINE 231+102
PHILLIPS JERRY CLYDE 248
PHILLIPS JOHN D 231+290
PHILLIPS KEN C 270+149
PHILLIPS PAULINE H 206+455
PHILLIPS PENNY 165
PHILLIPS RENEE 287
PHILLIPS SANDRA JANE 335
PHIPPEN BARBARA JEAN 297
PHIPPEN DAVID 461
PHIPPEN PATRICIA ANN 231+224+236
PICCEL WALTER DUTTI 206
PICKERING ANNE E 102
PICKERING PHILAT 91+75
PICKERING PAMELA 206+323
PICKERING PATRICIA L 206
PICKETT NANCY 231+308
PIEPER MARY JOLENE 270+149
PIERCE ANN MAE 270+291
PIERCE ELIZABETH JOANNA E 311+304+376
PIERCE KARDEE JEAN 231+286+146
PIERCE MARTHA JEANNE 231
PIERCE PATRICIA A 240
PIERCE RONALD ALLEN 206
PIERCE NUANLL ALLEN 270+321+370
PIERCE SANDRA LYNNE 206+288
PIGGOTT CONNIE 231
PIKE PEGGY JO 206
PILKER ANNA LEAHANNE 206
PILLING BONNIE ELNA K 231
PILLING EARL WILLIAM 206+331+145+142+132
PILLING LINDA ELENA 248
PINCOCK CYNTHIA 231
PINGEL SHIRLEY 231
PIPER SHANNON CLARA 206
PIPKIN SHERRI DEE 206+334
PITA VIA 248+144
PITCHER ANISTINE L 247+145
PITCHER MARGARET KAY 270+136
PITCHER WENDY JEAN 249
PITMAN CHRISTINE K 249
PITMAN LEON SIDNEY 231
PITMAN SALLY C 249
PLATERO LEU KAY 206+147+145
PLATT DELRAY U 249
PLATT FRANCES A J 149
PLATER MARY ELIZABETH 231
PLOTEIN DONNA ELAINE 206+293
PLUMB MILDRED LE ROY 312
PLUMB THOMAS PAUL 206+100
PLUSQUELLEC CHARLENE 249
PLUSQUELLEC ETHEL F 231
POCH SPENCER EUGENE 249+104
POLL MARILYN 231+125
POLLEY SUSAN 231+167
POLLOCK JAMES EDWIN 282
POLLY JULIE ANN 249+357+351
POLLY NADIA 292
POMEROY CLAUDIA 206+333
POMEROY ROBERT NELSON 206
POND TIM 102
POND HELEN JANE 231+293
POND KENNETH 206+307+102
POND LLOYD GERALD 206+318
POOLE VIRGINIA 231+287
POOLEY GRACE FEFE 231
POOLSON JERALD 279
POORE DARRELL WALTER 231+323
POORE GARY AUSTIN 104
POPE BARBARA ANN 206+288
POPE CAROL EUGENE 206+324
POPE DIANNE ELIZABETH 206+292
POPE WHITLEY DAVID 102
POPE ROSE ELLEN 231
POPE WILLIAM DEAN 206
POPE WILLIAM 206
POPIK MARGRET GREGORY 316
POPP WILLIAM JAMES 156+403
POPPIE SALLY MARIE 206+309
PORTER DONNA GRACE E 317
PORTER CANDLE LANNETE 206
PORTER CLAUDIA 206
PORTER EDWARD EUGENE 231
PORTER GEORGE L R 101
PORTER ROGER ILAINE 231+297+100
PORTER KAREN 131
PORTER LARRY ELLIN 270
PORTER LEE ASHBY 249
PORTER OSCAR DALE 206+316
PORTER PHILLIP HENRY 231
PORTER RENEE ROBINSON 270+133
PORTER ROGER ILAINE 206+150
PORTER SUSAN KAY 104
PORTER WILLIAM S 231+325
PORTIE ILENE KAY 206+289
POST SUZANNE GAIL 206+335
POTHIER ROBERT F 320

POTTER KAREN HELEN 206
POTTER MICHAEL PETER 131
POULSEN CHARLOTTE 231
POULSEN CRAIG LAMONT 240
POULSEN DARWIN REX 231
POULSEN KATHRYN 206
POULSON JERALD F 138
POULTON HARVY M 152
POWELL BONNIE ILENE 270;296
POWELL BRIAN ANDERSON 231;173*323
POWELL CAROLYN M 249;336
POWELL CHARLES E 231;140
POWELL CHARLOTTE ANNE 102*294
POWELL CLAUDIA ANN 206*363
POWELL DAVID LEE 130
POWELL DAWNE LYMAN 207;129
POWELL JACK 173
POWELL JOHN REED 207;310
POWELL LESLIE JANE 207
POWELL LYNN KESLER 270;135
POWELL RONNIE JEANNE 270
POWELL TWEU JAY 270*130*155*151
POWELSON CAROLYN 207*294
POWER JOHN EDWARD 314
POWERS LINDA LAWRENE 231*336
PRATT DAVID CHARLES 322
PRATT ELENA 278
PRATT RAY GRANT 231
PRATT RICHARD WILLIAM 249
PREDMORE DEBRINA ANN 231
PREECE KATHLEEN 231
PREECE LELAND A 282
PREECE ROBERT D 231
PRESCOTT RANDLYN DEE 207*331*102
PRICE CAROL LOUISE 207
PRICE CAROLYN ANN 207
PRICE DIAN 207*309
PRICE JEAN LOUISE 249
PRICE JUDY ANN 231
PRICE MARIANNE 249
PRICE RALPH LORIN 249
PRICE SHARON LEE 270
PRICE TAMRA LINDA 207
PRICE VAN JO 294
PRIDAY KAYE 249
PRIERE MICHELE M 231*90*446
PRINA DAVID ANGELO 310
PRINA JEANETTE 270*150
PRINCE CAROLYN 270
PRINCE JAMES COTTAH 270
PRINCHETTA DAVID 102
PRINDLE MILLIE LOU 207
PRISBREY DOROTHY M R 207
PRITCHETT BRUCE M 231*443
PRITT ROBERT ELDEN 313
PROBST JOANNE 231
PROCTOR PAUL FACER 207
PROCTOR RICHARD DEAN 231*321
PROVOST PAUL 316
PRUSSE DEAN ASHWORTH 231*311
PRUSSE JOHN DEAN 231*249
PRYSKI CORAL ANN 207*333
PUCKETT SALLY LOUISE 270
PUGH LORRAINE 207*163
PUGH MILDRED 231
PUGMIRE JOAN MARIE 207*297
PUGMIRE PENNY ANN 337
PULHAM JR ARCHIBALD R 316
PULLEY ANDREA D 287
PULLEY LARRY PAUL 207
PULSIPHER ALAN L 270
PULU TAUFA TAHI 377
PURCHASE CAROLYN RUTH 231
PURSEL PAUL M 207
PURSER JACK E 207
PURSER JOANNE ANNE 249
PURSLEY JUDITH MAE 270
PUSEY JOHN RICHARDS 270*258*264
PUTNAM GLORIA RATE 207*334*98
PUTNAM JACKLYN 231
PUTNAM LAWRENCE G 207*179
PUTNAM RICHARD EDWARD 249
PUZEY JULIUS 332
PYLE PORTIA LEOLA C 207*102*304
PYNE DOYLE JAY 270
PYNE IVERN LAVELL 270

Q

QUAN VINCE R 270*146
QUIGLEY CONSTITA 207*337
QUINN ELIZABETH H 249*159*147*459
QUINN JR RICHARD T 207*314*179
QUINN MARY ANNE 129
QUINNEY GLADE A 249*174
QUINNEY SHARON ANN 297
QUINTON LINDA 231*292
QUINTON TRACY 207*313
QUINTRE DOLORES 207
QUIST ROBERT DAVID 207

R

RAAT MARGARET ELEANOR 270
RABIDOU RITA JOANNE 231
RAFF LORI ANN 249
RAGOZZINE ANTHONY V 349*445
RAHIMSALEHI TOHSEFN 270
RAILE KARIN THERESE 249
RAINES VIRGINIA LEE 306
RALPH ELAINE 132
RALPHS DEE ANN 207*102*294
RALPHS KAY 207
RAMACHER PAUL 315
RAMEY KAREN ANN 207*304
RAMEY SUZANNE 270*266
RANDALL ANITA 270
RANDALL CHARLES H 231
RANDALL DONNA JAY 100*103
RANDALL JOHN MARK 207*99*131
RANDALL MARTHA BIRD 159*177
RANDALL MELVIN KAY 270
RANDALL RICK HARVEY 231*322*99*103
RANELL JAN 292
RANER SHERYL AUTY 293*123
RANSOM ERIN JEAN 231
RANSON HAXELL IRA 270
RAPIER DAVID ARTHUR 231*152
RAPIER SANDRA LEE 207
RAPPLEYE CAROLYN 231*167
RAPPLEYE FREU GAYNOR 207
RAPPLEYE KATHLEEN 270*308
RAPPLEYE MARILYNN 207*308
RASBAND JOHN LYNN 270*127
RASBAND KATHRYN ANN 207*169
RASCHKES HERTA AUDREY 102*156*297
RASHID ABDUL RAZAK 231
RASMUSSEN ANDREW KM 207
RASMUSSEN ANN 231*378*98
RASMUSSEN CARL M 231
RASMUSSEN CRAIG W 249
RASMUSSEN DAVID LYMAN 207
RASMUSSEN GEORGE M 161
RASMUSSEN HARRIS A 249
RASMUSSEN JUDITH ANN 174*159*444
RASMUSSEN LADAWN 231
RASMUSSEN MARY LOUISE 445
RASMUSSEN WAYNE 231*443
RASMUSSEN PATRICIA 207*297
RASMUSSEN RICHARD D 314
RASMUSSEN WAYNE GARTH 207
RASTEGAR KENT 140
RASTGAR KAVEH 249
RATHKE JOYCE CAROL 249
RATLIFF MARLANE C 231*287
RATLIFF YVONNE L 270
RAVEN JULIA DARLENE 278
RAVENSCROFT JAYNE 249
RAVENTOS WILLIAM ALAN 231
RAWELL LYNN 323
RAWLINS DOROTHY HELEN 231*296
RAWLINS GORDON KEITH 249
RAWLINS M KATHLEEN 207*140*129
RAWLINSON NANCY JEAN 231
RAWSON CAROLE LUCILLE 270
RAWSON DIANA LEE 207*336
RAY BEVERLY 104
RAY ELAINE 231
RAY GARY NORMAN 231
RAY GLORIA JEAN 249*286
RAY JOANNE 290
RAY KENNETH IRVING 324
RAY VALETTA LORELL 207
RAYNOR SHERYL 97
RAYNES MARYBETH 231*123
RAZAKSHAH SYED K 279
READ DIANE SUE 231
READ GEORGE 279
READ NELSON RALPH 270*127
READ SONDRA LYNN 92*94
READING KATHIE 293
READING KATHLEEN 207
REAM ELDON DUNFORD 270
REAM ELIZABETH 231*305*123
REASOR MIKE FREDERICK 207
REDER RUTH MADELINE 249
REDHIF MARGARET 249*334
RECTOR MARGARET C 207*334
REDD GEORGE LYRON 138
REDD GRETCHEN 207
REDD JEANNE FAY 270
REDD ROBERT FYRON 176
REDD VERL CHESTER 231*145
REDDEN FRANCIS WILL 270
REDFORD ROBERT VAN 270
REDIER FRANCIS THOMAS 207*142
REMINGTON JAMES R 270
REDLON MOLLY ANN 249*331
REECE KAREN CLAY 207*102*130
REECE LA MAE AMELDA 249
REECE NATALIE ANN 207
REECE SHERRILYN JO 231
REECE SHIRLEY KAY 231*156
REED BEVERLY LYNDEE 207*145
REED BEVERLY ANN 270
REED CARL W JR 270
REED CATHERINE FAYE 249*449
REED DIXIE LEE 270
REED DWIGHT E 319
REED JAMES ROBERT 314
REED JULIA 231
REED KAREN LOUISE 207
REED KATHY 292
REED LONNA JEAN 249*297
REED MARYJO ANN 337*336
REED STEVEN CLARE 207*103
REEDER DENNIS JAMES 270
REEDER EMERIN LAVERNE 249*97
REEDER LYNN WILLIAMS 322
REEDER WILLIAM D 207
REEDY PAULA SUE 286
REES REBECCA 207*288
REES REGINA 167
REES RICHARD 231
REES STEPHEN M 207*100
REESE JANE 145
REESE LINDA NAOMI 290
REESE ROBERT TORGER 126
REEVE ALLENE 293
REEVE JO ANN 270
REEVE JOAN 378
REEVE KATHLEEN LOUISE 270*440
REEVE LEE ANN 207*167*207*98
REEVE LINDA ANN 249*171
REEVES RUTH 207
REGENAUER DENNIS CARL 207
REGULINE PEDRO 310
REIGERT MICHAEL K 207*325
REID CAROLYN R 271
REID GERALDINE 271
REID JUNE ANN 207*296*100
REID MARY JANIS 231
REINWAND JOHN ADAMS 231
REINWAND LOUIS GAR 207
REINGTON JOYCE ANN 207*142
RENCHER CLIFFORD LEE 205*179
RENCHER RONALD LYNN 231*436
RENCHER ROY D 145
RENCHLER DIANE 249
RENELL JANICE 231
RENNICK JERRY 271*174
RENNICK SANDRA D 207*332*103
RETZKO PAUL VALENTINE 207*137
REVENTOS DILL 310
REX CHARLES ANN 231*290
REX MARILYN MARIE 207
REX PATRICIA J 231
REX ROMANCE NEYAN 271
REXROBERT ALAN 231
REYBURN DENNIS ALAN 249
REYNOLDS BRENT W 249*130
REYNOLDS CHARLETTE 207*337
REYNOLDS JR HAROLD W 231*333*174
REYNOLDS PAUL F 99
REYNOLDS PHILLIP S 313
REYNOLDS RALPH EDWARD 368
REYNOLDS SORENTA LEE 207
RHEES LYNNETTE 303*98
RHODES VICKIE DENE 207*335
RHOTON TRUDY N M I 232
RHOTON WALTER 368
RHOTON WALTER 232*320
RICE CHARLES DAVID 232*313
RICE DIANA KAY 249
RICE ELIZABETH JEANNE 232*104*287
RICE JAMES EDWIN 271
RICE KATHLEEN 232
RICE MAXINE JAN 295*145
RICE YVONNE JEANETTE 103
RICE YVONNE RUTH 295
RICH KATHERINE FERN 249*104
RICH LANCE 173
RICH LORIN HOKAY 207
RICH RENEE 271
RICH ROLAND DEE 207*104
RICH SHARON LARAY 249*155
RICHAN EUGENIA 207
RICHARDS DON 175
RICHARDS JEFF 207
RICHARDS JOSEPH GLENN 207*319
RICHARDS LARRY ARNOLD 271
RICHARDS LYNDA RUTH 292
RICHARDS PATRICIA 104*291
RICHARDSON ALLEN T 207*323
RICHARDSON BRUCE M 232*325
RICHARDSON CAROL L 232*308
RICHARDSON GLEN ROY 350
RICHARDSON JERRY S 105
RICHARDSON JOAN 129
RICHARDSON JILL 232
RICHARDSON JOAN 292
RICHARDSON KAREN E 232*303
RICHARDSON PATRICIA L 232*308
RICHARDSON ROSANNE LEE 145
RICHARDSON SONIA L 271*108
RICHARDSON SYLVIA 207*78
RICHENS NINA EVELYNNE 232
RICHEY SHARON KAY 249*307*131
RICHINS GRANT MORGAN 271
RICHINS JAY EVERETT 207
RICHINS MENNIE KAY 232
RICHINS ROGER LAYTON 175
RICHINS ROSS ALBERT 249
RICHMOND JANICE L 332
RICKENBACH GAE 207
RICKS BETH ELLEN 249
RICKS BONNIE 271*278*139
RICKS CAROLE STODDARD 293
RICKS GERRALD MARK 232
RICKS FLORENCE JUNE 207*292
RICKS J PHILLIP 102
RICKS LAREE 271*141
RICKS NADIE 207*337
RIDD CRAIG MALCOLM 313*176
RIDD GORDON LYNN 232
RIDD KEAN WILLIAM 313*176
RIDDLE JANICE LOUISE 208
RIDING CONSTANCE ANN 208*335
RIDING JANELLE 232
RIDING MARY ANN 271*295
RIDING PAMELA GAY 336
RIEFF MARY EILEEN 232*291
RIES MYRNA JOANN 271
RIETZ CHARLES RICHARD 232
RIFF JAMES A 232*317
RIGBY GLORIA 170
RIGBY GLORIA 292
RIGGS ANNE PAULINE 336
RIGGS JOSEPH WAYNE 208
RIGGS LAUREL MORIN 249
RIHE DANIEL KEITH 208
RINDLISBACHER JUELLEN 208*333
RINGHOLD NORMA LEE 232*286
RING FRANCES ELEANOR 331
RINGGER PETER KARL 208
RIRIF ANNETTE 208*98
RIRIE JAMES HERNT 319
RIRIE RICHARD OWEN 249
RIRIE VERNA ELAINE 208
RIVERA JUAN MANUEL 208
ROACH JOHN GARY 208
ROBARGE EDWARD JOSEPH 208*322
ROBB GWYNNE 271*292*178
ROBBINS EDWARD CARL 208
ROBBINS STANLEY EDWIN 208*324
ROBERTS ALEXANDER G 327
ROBERTS CHRISTINE 333*131
ROBERTS DENISE BUTLER 209*334
ROBERTS DOROTHY ANNE 208*288
ROBERTS DUANE EUGENE 232
ROBERTS GAIL PHYLLIS 290
ROBERTS GLENDA MAE 208*303
ROBERTS JERRY LEE 249*320
ROBERTS JULIE 333
ROBERTS KAY EUGENE 141
ROBERTS MARY M 232*309*167
ROBERTS PATRICIA ANNE 208
ROBERTS RELEE 232*307
ROBERTS RUCHI 155
ROBERTS SHANNA 249*177
ROBERTS STANLEY NEIL 368
ROBERTS STANLEY JR 208
ROBERTS STANLEY L 208
ROBERTS STEPHEN L 208*102*374
ROBERTSON DONNA LESLIE 249
ROBERTSON DAVID R 271*140
ROBERTSON LINDA 232
ROBERTSON LYNNE 249*177*444
ROBERTSON MARY JAYNE 208*294
ROBERTSON MARIE 208
ROBERTSON RICHARD DEE 208*313
ROBINS CAMILLE 102*292
ROBINS CHILDRE MAY 208
ROBINS H CLINTON 232*148
ROBINS RICHARD 208
ROBINSON ALAN RICHARD 155
ROBINSON ANNETTE 208*334
ROBINSON GENE ROLAND 271
ROBINSON JANIE 232*102
ROBINSON JED R 324*150
ROBINSON JERRY WAYNE 208*312
ROBINSON JOAN K 271*291
ROBINSON KATHLEEN 270
ROBINSON LEE DUCK 208*323
ROBINSON LILLIAN 159
ROBINSON MILTE F 249
ROBINSON MICHAEL T 208*97*314
ROBINSON RICHARD D 208
ROBINSON SUSAN JANE 271
ROBISON ALLEN KEITH 208
ROBISON HELEN 208
ROBISON PAMELA 306*171
ROBISON REBECCA 208*294
ROBISON STANLEY K 311
ROBISON STEVE ROLLIE 208
ROBISON TAMARA DAWN 249
ROBISON THERON WARD 320
ROCKING ROSS 457
RODDICK RONNIE D 295*297
RODERICK DIANE CATHY 232*445
RODERICK DURETTA D 291*167
RODERICK SARAYAN 208*102
RODGERS HIGHAM 125
RODMAN HARVEN HOWARD 323
RODRIGUEZ CHRISTA L 137
ROEHL ROBERT ARTHUR 320
ROEHER HORST HUGO 249
ROESTENBURG CHERYL L 97*336
ROGERS CAROL JEAN 271
ROGERS GERALDINE 208*292
ROGERS KENNETH EUGENE 282*155
ROGERS MARY KAY 271*130
ROGERS NOANA JEAN 232*287
ROGERS PAMELA JUNE 232*307
ROGERS ROSE ANN 249*295*140*93
ROGERS VERNON SANDERS 208
ROGERS VIRGINIA L 249
ROGERS WINSLOW DON 249
ROGHAAR DONNIE RUTH 208
ROHBOCK JEANETTE 296
ROHBOCK LINDA LOUISE 271
ROHNER KENT W 206
ROHNER VERLA ANN 131
ROLAPP LUISE ANNE 208*297
ROLAPP RALPH RICHARDS 436*161
ROLFE JEANNIE LYNN 163
ROLFSON PATRICIA ANNE 208
ROLLINGSON NORMAN H 232
ROLLINS ANN LOUISE 98
ROLLINS ETHEL LARAE 271*278
ROLLINS GAYLIN WADE 249
ROLLINS KERRIL SUE 104
ROLLINS PAMELA SUE 208*296
ROLLINS TRACY 100
ROMERIL FREDERICK T 208*145
ROMERIL RUTH 271*145
ROMERIL RUTH 337
ROMERO SANTANITA 147
ROMM KATHY LEIGH 208*102*138
RONNEY JACQUELINE 296
RONNEY JOHN DONALDSON 317*161
RONNEY KEITH 271*143
RONNEY LANTUS DARLOW 232
RONNEY LAVETTE 209*334
RONNEY PAULEA JEAN 271*156
RONNEY RULON KENT 317
ROPERELL LYNN JOHN 209*321
ROPERELL RALPH D 310
ROND PHYLLIS JUNE 271*288
RODNEY JR HUGH T 249
ROOS OLIVIA LORRAINE 309
ROPER CLYDE VERNON 271
ROSADO DANA ADELE 286*132
ROSE CAROL MAE 286*307
ROSE DORETTE CECILE 232*303
ROSE GUGGENLEIN M 278
ROSE JOHN ALBERT 316
ROSE KATHLEEN 208*335*157*455
ROSE MARILYN RUTH 208
ROSE MARVIN LEROY 286
ROSE PAMELA 98
ROSE ROBERT DOUGLAS 292*161
ROSE VERONICA MARY 232
ROSHA THERESA MARIE 232*294
ROSIO PATRICIA LOUISE 303
ROSKELLEY WILLIAM JOHN 322
ROSS DORIS DEON 167
ROSS KATHRYN ALICE 271
ROSS WILLIAM HERBERT 322
ROSSER ROBERT LEE 208
ROSTRON JEAN ANN 249
ROSVALL GENE HOWARD 208
ROTH GLORIA 102*334
ROTH GLORIA DEANE 208*147
ROTH ROBERT RUSSELL 208*142
ROTHE LINDA FERN 294
ROTHE PAULA RUTH 232
ROTHERHOLD CAROL M 271
ROTHERHAM RAHONA V 271
ROTHLISBERGER ANNA L 249*292
ROUNDS NORMAN LEE 208*312
ROUNDS SUSAN ELAINE 232*290
ROUNEY BRUCE TAYLOR 232
ROUNEY ELAINE 208*335
ROUNEY ELLEN 208*303
ROUNDY LYNN MARTIN 208
ROUT WAYNE 249
ROUTSONG ROBERT K 440
ROWE DEANNE 102
ROWE JANICE 208*333
ROWE PAUL BROCKBANK 208
ROWELL LYNN JOHN 208
ROWLEY GERALD LANE 294
ROWLEY DONALD DENSON 94
ROWLEY LOLA ANNE 271
ROWLEY TED 145
ROWLINS KATHLEEN 334
ROYCE JOANNE 208*147
ROYER LLOYD ARNON 200
ROYER WILLIAM DAWN 271
ROYLANCE JOAN 232*103
ROYLANCE SHARON LOIS 232*309*167*123
RUBOW GARY NEELEY 208*143
RUDD GARY LYNN 232*311
RUFF SUSANNE 208*327
RUFFNER WILLIAM R 312
RUFLIN BLANCHE 206
RUGGLES SHARON IRENE 249*294
RUIZ PHILIP ELLIS 271
RUNDALL JERRY MARTEL 249
RUNYAN JUDITH ANN 287
RUO HANG CHING 146
RUPLINGER MICHAEL K 249
RUSH DONNA LEA 208
RUSHTON DOLORIS 208
RUSICK ROBERT FRANK 138
RUSK JIMMIE LEE 208
RUSSELL CHARLENE R 208
RUSSELL ELIZABETH R 232*303
RUSSELL GORDON F JR 232*331
RUSSELL JOY 208*379
RUSSELL JR CLIFFORD H 208*324
RUSSELL KAUMA K 232*132
RUSSELL RICHARD JAY 208
RUSSELL ROBERT D 208
RUSSELL SHARON RAE P 271
RUSSELL TIM 368
RUSSON LAVELL DWAYNE 271
RUST DAVID WALKER 271
RUST SUSAN ELAINE 208*102
RUTHERFORD VICKI J 208
RUTLEDGE JAMES H 271*148
RUTLEDGE KAYE 148
RUTTER HAROLD C JR 271
RYDALCH KAY 271
RYNDERS JACQUELYN KAY 249
RYTTING CLYDENE 232*288

S

SAARI DONALD PETER 208
SAARI SANDRA JANE 271
SAHEY DIANNE 208*308*169
SAHEY JOHN WAYNE 271*321*165
SAGIN DARLEEN 208
SAGIN MARTHA LEE 232
SAGIN SILVIA MAE 208
SAGINE MARGERY 271*106
SABURIN A JON 249*174
SADEN JUDITH ANN 209
SADLEIR KATHIE G 209*297
SAILER RUTH 271
SAGER LINDA TELLE 271
SAGERS CAROLYN 209
SAIEN JUSETTE 249
SAINSBURY BONNIE JEAN 209*334
SAINSBURY WILLIAM E 209*323
SAISHU TOMIO 141*370
SAITTEN GORDON PAUL 209

SALAZAR RICHARD DAVID 131
SALDONA RONALD L 209*314
SALEHDANU ARYONO S 282
SALIM HASSOOD H 250
SALIM PARTCHEHR 232*286
SALINAS MARIA EMILIA 250
SALING CHARLES C 271*125
SALING LARRY DEAN 209
SALISBURY DAVID ALAN 325
SALISBURY JEAN 209*169*297
SALISBURY NADIE F 271
SALLENJACH HOWARD G 310
SALMON NIKKI MAUREEN 209*297
SALTER MARY LOU 333
SALTI AMER OLAR 271*120
SAMPSON DAVID MERRILL 138
SAMPSON RICHARD G 209*175
SANAJELSON JOAN M 209*331
SANCHEZ GUADALUPE 209
SANDBERG KATHLEEN M 250*290*446
SANDBERG PHILLIP 209*319
SANDBERG SHERYL ANN 209*92
SANDER LARRY DENNIS 209*317
SANDERS DARRY RUSSELL 192
SANDERS GRENDA LOUISE 209*303
SANDERS WILLIAM F JR 173*312
SANDERSON WINN 321
SANDGREN CLYDE D JR 250
SANDGREN NATALIE E 272
SANDSTROM EDWARD ERIC 272
SANFORD HOWARD RAY 250
SANFORD KENT K 209
SANFORD WAYNE L 209
SANGER JOHN ELIAS 250*310
SANT CHARLENE 232*298
SANT ELIZABETH SARAH 209*333
SANT GARY LEROY 250
SANT ROBERT STEUART 209
SANTIAGO LOUIS K 250
SANTOS SHIRLEY JEAN 232
SARGENT DIANNE 282
SARGENT FLOYD NEWEL 364
SARKET KAREN FAY 250
SASS DONNA LEE 272
SASSER KATHLEEN DALE 293
SASSER MARY ANNA 250
SAUNDERS CANNA GWEN 272
SAUNDERS DELL R 232*144*148*461
SAUNDERS LARRY L 272*104
SAUNDOLE COLET D JR 272*147
SAVAGE KATHLEEN ANN 232*145
SAWAYA MARGARET JANE 155
SCALMANINI JAMES R 272
SCALMANINI JEAN P 272
SCARNER FANNIE LOUISE 278
SCHAEFER WAYNE FORD 209
SCHAFER CAROL ANN 209
SCHAPPE EDWARD D 140
SCHAUERS MARILYN 232*98
SCHAUMANN GARY R 100
SCHEID ROBERT LEWIS 314
SCHENK SANDRA LEE 232*155
SCHEURN JERRY L 232*304
SCHILLER JACK CASPER 250
SCHLAG ALFRED LEROY 272
SCHLANGE PATRICIA ANN 209*334
SCHLAPPI LARRY M 368
SCHLEGEL SHERRY RAY 178
SCHMIDT EDWARD LEE 232
SCHMIDT MARY E 232
SCHNEIDER ALBERT REX 145
SCHNEIDER DARRELL LEE 145
SCHNOOR DARYL LOUIS 209
SCHOFNFELD VALERIE 104
SCHOEPPE BRENT 310
SCHOFFIELD MICHAEL C 209
SCHOFIELD ABBY E 232
SCHOFIELD MIKE A 209
SCHOLES LAURIE JANE 250*438
SCHOLES LYNETTE 156*286
SCHOLES PETER WAYMAN 161*438
SCHOLES ROBERT M 136
SCHOONMAKER ROBERT C 232
SCHOW CHERYL KAY 308*167*100
SCHRADER DAVID F 272*104
SCHRADER JOHN ROBERT 104
SCHREIBER LAWRENCE C 232*103
SCHREINER MARGARET 167
SCHRIEVER MARY ANN 272
SCHRODER KATHERINE J 232
SCHROEDER DONALD H 315
SCHUCHERT LARRY G 316
SCHURIG JENNIFER LEE 209
SCHUTZ THOMAS DULANEY 102
SCHUYLER SUE ALAINE 209
SCHWAB WILLIAM H 209*102
SCHWANTZ KAREN 232*337
SCHWENIGAN CARL J 282
SCHWENIGAN LORRAINE 232*155
SCHWENIGAN STEVEN R 316
SCOLL JANET 219
SCORESBY ALVIN LYNN 321
SCORESBY FRED LEROY 232
SCORESBY JOHN FRANCIS 209*321
SCORESBY JUNEVE 292
SCOTT DARLENE S 250
SCOTT EILEEN SUE 209*326*169*100
SCOTT JEAN 290
SCOTT JUDITH ELENE 290
SCOTT KAREN FAY 232
SCOTT KENT JOEL 250
SCOTT KRISTIN ANN 272*306
SCOTT LINDA CAROL 209*295
SCOTT VIOLA JIOLA 209
SCOW CHERYL 294
SCRIBNER DOUGLAS M 441
SCRIBNER STEPHEN P 209*325
SEAJURY KAREN 209*145
SEAMONS JEANETTE 102
SEAMONS TERRY GORDON 272
SEARLE CAROL FAY 288
SEARLE DON LESTER 232*456
SEARLE SHERLENE 292
SEARS ROBERT GIBSON 250
SEARS ROGER GIDDON 313*174
SECHREST WAYNE A 232*325*145
SECRIST JERRY EMORY 272
SECRIST LINDA 209*377*129
SECRIST MARK R 325
SEDGWICK DONALD H 282*297
SEDGWICK VIRGINIA G 297
SEDIGH REZA 209
SEE VIRGINIA RUTH 333
SEELEY LINDA JOY 209*169*297
SEGO ROBERT MILTON 250
SEIBT RAIJA HELINE H 272
SEIGFR RICHARD H 191
SEINICKI MARYANNE 209
SEITER KATHY 145
SEIVERT CHESTER EARL 250
SELBY CAROLYN MAT 334
SELBY PAMELA MIATT 272
SELCH MARY LYNN 209*288
SELLERS KATHERINE E 250*102
SELMAN WILLIAM G 209
SELPH JERRY WAYNE 209*311
SEMADENI LORENZO H 232*174
SENDEL CARLOS 312*376
SENECA CAROLYN 272
SENKE GLORIA DARLEEN 272*445
SERA BARBARA GLADYS 250
SESSIONS ALLEN LAVERN 136
SESSIONS CAROLYN 209
SESSIONS MICHAEL DELL 232
SESSIONS NEAL HILTON 209
SETTER BETSY 337
SEVERE GEORGE KENT 250
SEVERE MARGO HOPE 232*289
SEVERNS NANCY MINOR 209*304
SEVERSON RALPH FLOYD 325
SEWARD SUSAN MARY 98
SEWARD SUSAN MARY 304
SEWELL DONALD RAY 209*319
SHADINGER SHERI LYNN 209
SHAFER DIANE 104
SHAFER PATRICIA S 209*97
SHAFER PATRICIA KAY 333
SHAFFER DAVID E 250*324*152
SHAFFER MARY LOU 209*306*157
SHAFFER CHERRYL EDITH 232
SHARP GEORGIANNA M 209*295
SHARP JANE ANN 209*301*98
SHARP MARCIA LYNN 209*292
SHARP HERMA LOU 209
SHARP MERRILL KIM 232
SHARP HILTON L 93*141
SHARPE PAMELA NEARAH 250*306*98
SHARP RONALD ETHAN
SHARP TAMARA 209*331*157
SHARPE MARY AYNN 209*102
SHARRS CHARLES JOSEPH 232
SHAW BEVERLEY JANE 250
SHAW JOAN HELLEN 177
SHAW LINDA LEONE 232*303
SHAW MARLENE 232
SHEA GLENWOOD M 318*350
SHEETZ LILLIE BELLE 250*171
SHEFFIELD BARBARA 250
SHEFFIELD DONNA 209*294
SHEFFIELD LOFTS 321
SHEFFIELD VIRGINIA 278
SHEFLO TAMA 209
SHELBY JOLYNN 334
SHELDON GARY LANI 232
SHELL KAREN DARLENE 144
SHELLENBERGER TERRY G 349*173
SHELLEY CAROL 290
SHEPARD CHARLES B 232*319*165
SHEPARD CAROLYN 209*142
SHEPHERD DAVID R 282*473*319
SHEPHERD EARL MACK 209
SHEPHERD KAREN ANN 209
SHEPHERD MARY LOUISE 294
SHEPPARD BRENDA F M 209
SHEPPARD LINDA J 250*286*171
SHEPPARD TAMMI D J 232
SHERN ROGER CECIL 209*319*103
SHERWOOD KATHERINE G 296
SHERWOOD EVA LYNNE 250
SHERWOOD FRANCINE E 232
SHERWOOD KATHY 441
SHERWOOD LINDA 209*288
SHERWOOD MARY SUSAN 250
SHERWOOD PAUL M 209*311
SHERWOOD SHARON 233*139
SHIBUYA STEVEN BRIAN 350
SHIELDS BARBARA J 209*334
SHIELDS CLAIR MARCY 155
SHIELDS COLLEEN 295*163
SHIELDS KENNETH WAYNE 209*145
SHIELDS PATSY ANNE 209*102
SHIELDS ROBERT GLENN 272
SHIGOKA YOSHIO ROYTO 282
SHIH PO JEN 282*146
SHIKERT EVELYN ELAINE 209
SHIMODA MARY JANE 272
SHIPLEY STEPHEN PAUL 210*324
SHIPP CHARLES EDWIN 250*310
SHIPP GRETHE KATHLEENE 272
SHIPPEN SHERIL ANN 210
SHIU ANTONIO N S 146
SHIVERS ROBERT E 210
SHOCK RONALD RAY 176
SHORT DENNIS ROBERT 210*316
SHORT EDWARD LOWE 210
SHORTEN JULIE 210*129
SHOVELLER WALTER JOHN 233
SHOWALTER RALPH V 279*127
SHREEVE LYMAN-SIDNEY 129
SHRIVER PAMELA LYNNE 233
SHUCK RUN 381
SHULTHEIS GENE 250
SHUMATE ETHAN C 272*135
SHUMWAY ANN 295*297*145
SHUMWAY ANONA 145*233*286
SHUMWAY CAROL RAE 210
SHUMWAY DALE L 147
SHUMWAY DEL KARTCHNER 320*145
SHUMWAY DIANE 250
SHUMWAY ERIC BRANDON 128
SHUMWAY GENAY 210*286
SHUMWAY GLENNA RUTH 282
SHUMWAY JENNIFER GALE 210
SHUMWAY KATHRYN 233*145
SHUMWAY KATHRYN 291
SHUMWAY LINDA 210
SHUMWAY MYRTLE 145
SHUMWAY NICOLAS S 97*320
SHUMWAY REX WAYNE 179
SHUMWAY UTANNA 210*336
SHUPE STEVE R 233
SHUPE VEDA ANN 210
SHUPE VIVIEN LEIGH 210
SHURTLEFF ALMA DON 272*97
SHURTLEFF LYNN R 97
SIBBET KENT HAGERLIE 272
SIDDIQUI MOHAMMED A 282
SIDDOWAY CHARYL ANITA 233
SIDDOWAY VERLA 210
SIEBENBERG WILLIAM D 321
SIENICKI MARIANNE F 333
SIEVERTS KATHLEEN 250
SIEVERT INGRID A 233
SIGFSON JULIA F 233*145
SILBER JOAN BARBARA 233*295
SILLITO JOYLANE G 272
SILMORE MARYANN 143
SILVER JUDITH GAIL 250*336
SILVESTER RICHARD D 129
SIMISKEY PATRICK L 146
SIMMELING ALLAN B 250
SIMMONDS C WARREN 138
SIMMONDS JULIE ANN 210*336*157
SIMMONS MELVIN KENT 210
SIMMONS NEIL JOHN 103
SIMMS BARBARA JEAN 233*287
SIMON ROBERT AUGUSTUS 210
SIMON VICKIE DAWN 102
SIMONDS BARBARA LYNNE 272
SIMONIAN SIRAGAN S 272*321*126
SIMONS CONSTANCE I 250
SIMPSON ANNIE BERTHA 210
SIMPSON HOLLY ANN 210*297
SIMPSON RICHARD HUNT 272*441
SINCLAIR KATHY SUE 250
SINDEL TAMMIE SUE 145
SINGH DEVENDRA 233
SINGLETON LINDA 295
SINTAY WILLIS F 381
SINTIC JOSEPH STEPHEN 272
SIRRETT KAREN F 159
SIRRINE HELEN AFTON 250*171*290
SIZEMORE RICHARD 350
SJOBLOM ROGER LEE 210
SKARDA STEPHEN THOMAS 233*312
SKIDMORE DIANE 272
SKIDMORE HENRY LELAND 210*318*175
SKINNER JUDY LYNNE 250
SKINNER KATHRYN ETTA 294*233
SKINNER PAULA 210
SKOUSEN DAVID CLEON 321
SKOUSEN DIANA 333
SKOUSEN ERIC NATHAN 233
SKOUSEN EVA DOREEN 210
SKOUSEN JULIANNE 233
SKOUSEN KARL FRED 233
SKOUSEN KATHERINE I 233
SKOUSEN LINDA 309*233
SKOUSEN ROYAL JON 210
SLADE BRENT JAY 210
SLADE FRANCIS SHELDON 140
SLAGLE ALMA RUTH 250
SLAGORSKI ANN 233
SLATER DEANNA KAY 250
SLATER KENNETH LAVON 210
SLATER LOU BURTON 272
SLAUGH DANIEL LAIRD 233
SLAUGH EVELYN ANNE 272*278
SLAUGHTER ARTHUR 145
SLAUGHTON JANICE 145
SLEETH SANDRA GALE 210*272
SLINK SANDRA KAY 250*308
SLOAN RUTH MAUREEN 210*102
SLOCUM CHERYL JEAN 233
SLY VALERIE GAY 272
SMALL DAVID JOE 210
SMALL JOHN REGINALD 272
SMART DAVID WAYNE 210*457
SMART LINDA 210
SMEATH MARY CHRISTINE 286
SMED BERNICE 303
SMEDLEY SUSAN 210
SMETHURST SHARON ANN 250*306
SMITH ALAN ROBERT 233
SMITH ALEXANDER R 315
SMITH ANNALEE 210
SMITH ANNE 294
SMITH BARTON ALAN 148*315
SMITH BETTY LYNNE 233*336
SMITH BRENDA 295
SMITH BRUCE MICHAEL 318*350
SMITH CAROL JEAN 272
SMITH CAROL DIANE 210*337
SMITH CAROLYN L 210
SMITH CAROLYN JUNE 102*292*129
SMITH CHARLOTTE 233*102*304
SMITH CHERRI LYNN 334
SMITH CHERYL DEE 233*163
SMITH CHERYL CORCUS 210
SMITH CHERYL GAIRD 210*295
SMITH CHRISTINE J 250
SMITH CLAUDIA JOAN 233*288*129
SMITH CLYDE LESLIE 233
SMITH CULLEEN RAYES 282
SMITH DAPHNE E 282
SMITH DARRELL GEORGE 174
SMITH DAVID KENT 250
SMITH DAVID THOMAS 210*325
SMITH DENNIS EUGENE 210*368
SMITH DENNIS HARVEY 317
SMITH DERREL JAMES JR 102
SMITH DIANE 307*290
SMITH DIANE RUTH 210
SMITH DIANNA LYNNE 210
SMITH EDITH ELAINE 308
SMITH EDWIN L 210*313
SMITH ELIZABETH KAY 233
SMITH EUGENE EDWARD 272
SMITH FLOYD RAILEY 233
SMITH GARY CURTISS 102*99
SMITH GENE STANFORD 125
SMITH GEOFFREY P 250
SMITH GEORGE PALEY 319
SMITH GLADYS W 293
SMITH GLENN DONA 368
SMITH GLORIA JEAN 333
SMITH GORDON RAYMOND 250*145
SMITH GRACE MARIE 171*442
SMITH HAROLD DERRELL 210
SMITH HELEN MARIE 250*143
SMITH HOWARD PETE 151*438
SMITH HOWARD DUANE 202
SMITH J BRUCE 250
SMITH JACK LEE 233*145
SMITH JAMES A 152
SMITH JAMES MELVIN 279*127
SMITH JAMES NORMAN 127*128
SMITH JANE ELLEN 123
SMITH JANET 272
SMITH JANET E 250*308
SMITH JANET HELENE 272*104
SMITH JANETT LUCILLE 233*297
SMITH JEAN ESTHER 296
SMITH JO ELLEN 250
SMITH JONATHAN MONROE 250*145
SMITH JR GEORGE E 210
SMITH JR KENNETH M 210
SMITH JR ROBERT M 210
SMITH JUDITH ANNE 250
SMITH KAREN ALICE 102
SMITH KAREN ANN 210*307*169
SMITH KAREN GAY 250*104
SMITH KAREN IRENE 272
SMITH KATHLEEN 210*297
SMITH KATHRYN FAYE 210
SMITH KAY 337
SMITH KENDALL NEVE 103
SMITH KIRKHAM 233
SMITH LARAINE 290
SMITH LAWRENCE F 272
SMITH LAWRENCE B 233*321
SMITH LAWRENCE JOHN 250*297
SMITH LESLIE RALPH 321
SMITH LILLIAN 250
SMITH LINDA 272*94*342
SMITH LINDA JOYCE 210*334
SMITH LOUISE 294*233
SMITH LUANN 131
SMITH LUTHER HAGEN 137
SMITH MACK EVANS 131
SMITH MARGARET SHARON 250
SMITH MARGARET ANN 233*307
SMITH MARGARET MADENA 272
SMITH MARION JEAN 210
SMITH MELVIN THOMAS 282
SMITH MICHAEL WAYNE 210
SMITH MICHAEL F 210
SMITH MONTE GENE 273
SMITH MURIEL 90
SMITH NANCY IRENE 233
SMITH NORMAN J 165
SMITH NORMAN EDWIN
SMITH PATRICIA 210*100*103
SMITH PAUL THOMAS 250
SMITH PENELOPE LOUISE 250*293*150
SMITH REBECCA RAE 233
SMITH RICHARD JOSEPH 91*92*94*95
SMITH ROBERT F 137
SMITH ROBERT FOSTER 141
SMITH ROBERT LLOYD 318*137*350
SMITH RODNEY CRAIG 210*316*165
SMITH RUTH STANLIE 91
SMITH SAMUEL HAROLD 233
SMITH SANDRA JEAN 273*157
SMITH SHARON ANN 334*308
SMITH SHARON LESLIE 154
SMITH SHANON ANNE 165
SMITH SHELLY KAY 250*171
SMITH SHERMAN OWEN 233*313
SMITH SHERRY LEE 233
SMITH STELLA LOUISE 210
SMITH STEVEN DAVID 210*325
SMITH STEVEN DARYL 210
SMITH SUSAN 108
SMITH SYDNEY SHARON 271*154
SMITH STONEY 131
SMITH TEDDY ROYLENE 136
SMITH THOMAS BURTON 148
SMITH VIVIAN DIANNE 210*169
SMOOT DIANA 210
SMOOT DONELENE 233
SMOOT LINDA ALPHA PAY 282*143
SMOOT WALTER 210*276
SMURTHWAITE HEATHER H 273
SNINNEMAN DAVID A 250*97*446
SMYTH VIRGINIA LEE 210*374
SNAPP CAROLYN 273
SNAPP JANET MARIE 210*291
SNAPP STEPHEN WILLIAM 210*323
SNARR DONALD 210*103
SNEAD RENEE BETTY 233*297
SNELDERS JOHN WILLIS 210*103
SNELGROVE PATRICIA A 159
SNOW DIANE EDSON 210*312
SNOW EVELYN GAYLE 210
SNOW HOWARD JOSEPH 233*137
SNOW LESLIE JUDY 233
SNOW M KATHLEEN 233*272
SNOW RICHARD DON 250
SNOW RICHARD THOMAS 273*142*377
SNOW RONALD K 233
SNOW SEYMOUR ALBERT 233*138
SNOW TIFFANY 273*177
SNOW VAL 364
SNOWBALL ALLEN BURT 210
SNYDER FRANK EDWARD 364
SNYDER JACQUELINE L 289
SNYDER JAN STEVEN 273
SNYDER MICKEY LEE 290
SNYDER SHANNON CLAIRE 130*233
SNYDER WILMA SUE 233
SOELBERG CLAUDIA JO 210*90*109
SOELBERG DANIEL JOHN 211*131
SOELBERG LEGRAND G 457
SOH PING 250
SOLANDER LARS THOMAS 325
SOLBERG JERRY ARTHUR 177
SOLOMON JANET ANN 233
SOLONON SANDRA 211
SOLOVI PENIZMINA P 211
SONDER RICHARD EUGENE 233*368
SONDI GERALD LELAND 250
SONNICHSEN BETSY JUNE 250
SOONG WARREN KON HIN 250
SORENSEN ARLENE BETH 296
SORENSEN ARLENE BETH 211
SORENSEN ARLO GEORGE 273*175*343
SORENSEN CAROL GENE 333
SORENSEN CLIFFORD G 250*100
SORENSEN ELLEN 211
SORENSEN GERALD C JR 334*127
SORENSEN JANET SUE 211*294
SORENSEN KATHLEEN ANN 211
SORENSEN KEITH 250
SORENSEN LINDA JEAN 295
SORENSEN MARIE LYNNE 233*295
SORENSEN NAN 293
SORENSEN NANCY 334
SORENSEN PATSY L 211
SORENSEN PAUL R 211*312
SORENSEN PEGGY ANN 273
SORENSEN ROGER MILES 301
SORENSEN ROGER LEE 233*312
SORENSON ANNE MARIE 98
SORENSON BEVERLY 250*332
SORENSON BOYD WAYNE 211*318
SORENSON CARYN 334
SORENSON CHARLIE LYNN 290
SORENSON KATHRYN R 100*342
SORENSON MARCUS B 250*381
SOTER CONSTANCE 211*102*291
SOUTH PHILLIP BARRY 102
SOUTH STANLEY WAYNE 211
SOUTHAM DELYLE CLAIR 233
SOUTHAM LYNN WILLIAM 211
SOUTHAM LYNN 129
SOUTHERN JOSEPH MAURY 250
SOUTHWELL ALTON M 282
SOUTHWICK ANNE E 211*332
SOUTHWICK GARY LEE 233*324
SOUTHWORTH LINDA 123
SOWBY PATRICIA ANN 294
SOWBY STEPHEN ELLIS 211*310
SPACKMAN BLAINE A 211*145
SPACKMAN KENTH KAY 131
SPACKMAN RANDALL P 233
SPANGLER SANDRA T 211*296
SPARKS LAVERNE GREER 381
SPARKS ROGER DALE 211
SPARKS DAVID N 368
SPECHT DOUGLAS L 350
SPEED NANCY LOUISE 97
SPEER GALE HILLARD 165
SPEIERMAN W CHATELAIN 250
SPENCER ALEXA MARIE 273*159
SPENCER BARBARA LYNNE 273
SPENCER DAVID GARY 211*311
SPENCER DAVID THOMAS 251
SPENCER DAVID A 152
SPENCER FREDRICK JAY 211
SPENCER GLENN LLOYD 211*325
SPENCER JUDITH RAE 291*157*442
SPENCER LEONA JO 211*157
SPENCER MICHAEL L 137
SPENCER PHILLIP C 251

SPENCER RICHARD HORNE 211
SPENCER TERRY RAY 273
SPENDLOVE ERNEST E 251
SPENDLOVE TED 145
SPERRY TIMOTHY KEITH 323,381
SPICER WALTER HYRUM 211
SPIDELL DONALD LEROY 211,140
SPILKER DON HENRY 273
SPIRO SHARON LEE 157
SPOHN RICHARD THOMAS 211
SPOHR PAMELA JEAN 251,287
SPRAGUE GERRY K 211
SPROUL JANET 220
SPROUSE DIANA JOAN 400
STACEY JANET 251
STACEY JOHN EDWARD 211
STAFFORD JAMES HENRY 233
STAGGE JOANN 291
STAHELI JOE LEE 377
STAHELI SHARLENE 233
STAHLE SHARON 251
STANKE DARRELL 337
STAKER ALICE DEE ANN 233
STALLBERG CAROL ANITA 251
STAMPS VIRGINIA L 233
STANGER CAROL ANNETTE 211
STANGER GLORIA ANN 211
STANGER WILLIAM C 211,321,173
STANKO HELAINE ROSE 273
STANLEY CAROLYN ANN 211,102
STAPELMAN MARGENE KAY 337
STAPLES DAN E 93,91,95,141
STAPLES DAVID EMERSON 251
STAPLES MARILYN 233
STAPLEY LAUREL 211
STAPLEY VICKI JEANNE 290
STARLING JULIE I 233,297
STARR RICHARD F 152
STAUFFER ALAN CLAUD 324
STAUFFER JEFFERY DEAN 211
STAUFFER LANA JEAN 336
STEADMAN CONNIE 291
STEED ALICE ANN 100
STEED JOHN MILLER 211
STEED MARY JANE 251,104
STEED QUINHUA P 211,251
STEEL VIRGIL RAY 211
STEELE DARRYL 161,445,446
STEELE DAVID H 211,323
STEELE GWEN 273
STEELE MARY IDA 251,333
STEELE SHARON KAY 251
STEELE STEVEN L 251
STEELE SUZANNA 233
STEELE WILLIAM BERYL 211,324
STEEN ROBERT DEE 273
STEEVES JUDITH ELLEN 336
STEFFEN SHARON KAY 139
STEFFENSEN NANCY E 163
STEIMLE WILLIAM L 251,140
STEIN VICKI LEE 211,303,100
STEINNETZ CONNIE JEAN 251,142
STEINNETZ JERRY RAY 231
STEMMONDS JOHN D 137
STENZEL THOMAS C 251,318
STEPHENS DONALD EUGENE 251,108,109
STEPHENS CATHY 211
STEPHENS JUDY DIANE 336
STEPHENS KAROL 273,139
STEPHENS KENT GORDON 313
STEPHENS RICHARD G 233
STEPHENS SUSAN M 303
STEPHENSON CARRIE C 282
STEPHENSON LARRY G 233
STEPHENSON NANCY RAE 290,455
STEPHENSON PAUL JAMES 282
STEPHENSON SHARON J 211
STERLING JULIE 97
STEUART BRADLEY W 251,153
STEVENS AUDREY CHERYL 212
STEVENS BERTHA BIRDIE 273,97,303,154
STEVENS CARMA LAVON 282
STEVENS CHERYL ANN 233
STEVENS CLYDA 251,131
STEVENS CONALYN 294,233
STEVENS DIANNE 336
STEVENS DOUGLAS ALAN 173
STEVENS GERALD 144
STEVENS JAMES GARY 233
STEVENS JAY 161
STEVENS KAREN 273,148
STEVENS KAROLYN 233
STEVENS LABELLE BELL 211
STEVENS MARTHA JEAN 303
STEVENS MORT JOHNSON 282
STEVENS NANCY PAULINE 233
STEVENS NORMAN S 233
STEVENS PATRICIA D 211
STEVENS RICHARD 273
STEVENS SHIRLEY DEE 131
STEVENS SYLVIA CAROL 211,133
STEVENS TERRY KAY 211
STEVENS VERLIE ANN 234,104,308,167,123
STEVENS WESLEY B 273
STEVENSON CAROLYN E 211
STEVENSON DOUGLASS E 310
STEVENSON KATHLEEN T 211,303
STEVENSON L DEE 251
STEVENSON SHARON 441
STEVENSON WILLIAM K 310
STEWART ALLAN ALBERT 100
STEWART BEAN 103
STEWART CARL DON 251
STEWART CARMA 273
STEWART CHARLES HARDY 301
STEWART DAVID R 211
STEWART DOUGLAS C 161,444,407
STEWART E DALE 273,129
STEWART GARY WEBB 161
STEWART JOYCE 211
STEWART KEITH GRANT 324
STEWART LYNN DONALD 251,144
STEWART MARILYN RUTH 100
STEWART MICHAEL ANN 273,278
STEWART MYRA 150
STEWART RUTH 211,307,169
STEWART SANDRA JOLENE 211,292
STEWART SUSANNA 171
STICKNEY ROBERT ALAN 211
STILES GUY RICHARD 310
STILLMAN MICHAEL T 251,322
STILWELL LORETTA LOU 290
STIRLAND JANET RUTH 304,102
STIRLING KATHLEEN D 94,141
STOCK CATHERINE MAE 211,333
STOCK CRYSTAL L 177
STOCK DIXIE 211,337,145
STOCK ROBERT N 251
STOCKES DOROTHY JEAN 211
STODDARD DENIS WALDO 234
STODDARD GEORGE EVAN 234,131
STODDARD JEAN ARDELLA 234
STODDARD JUDY ANN 211,297
STODDARD LINDA LEE 273,287
STOKER JIMMIE H 282
STOKER NANCY EVELYN 303
STOKES HELEN ANN 251
STOKES LANAE 332
STOKES MARILYN 273
STOKES RANDI 211
STONE DEVON MERLIN 126,350
STONE EMERYN MONA 251,307
STONE JEANNE ALOMA 307
STONE JOHN NORMAN 211,318
STONE JOHN ROGER 251,457,446
STONE LESLIE 211,336
STONE LYNDA EILEEN 211,337
STONE LYNN HARDY 273,103
STONE MARILYN 211,304
STONE MONA 104
STONE NANCY DIANE 234,309,123
STONE RAE ARLENE 140
STONE RENAE 234
STONE ROBERT CLYDE 234
STONE RUNNER 148
STONE RUNNER EARLE 234
STONE SHARLEEN 103
STONE WESLEY A 282
STONELY BRUCE TAYLOR 211,323,103
STONER MARK RUSSELL 234,147
STONER ROY LESLIE 234,148
STONES MARGARET C 273
STONES KARLA RAE 234,331
STORKY TANA KAYE 211
STORRS LORNA 273,157
STORY SHARON LANE 211,333
STOSICH THOMAS S 97
STOTT GERALD MARION 273
STOTT NULAN GEORGE 211
STOUT FRED LEE 90,99,141
STOUT PAUL 99
STOUT RANDEE LYNN 211,331
STOWE NANCY 211,275
STOWELL JULENE 211,290
STOWELL PAUL KENNETH 251
STRANG JAMES L 273
STRASSER MARY LOUISE 293,445
STRATFORD JANE WRIGHT 273
STRATFORD CLARKE T 279,138
STRATION LYNNE 211,275
STRATTON DARLENE 104
STRATTON RICHARD ALAN 155
STRAYER MARCIA HARLE 332
STREET JUDYTH ANNE 273,132
STRICKLAND DONALD K 211
STRINGAM MAUREEN 251
STRINGHAM ANDREA E 273
STRINGHAM DAVID O 251,137
STRINGHAM GUY EDWARD
STRONG A CORRIE 274
STRONG ANITA KAY 211
STRONG DON ROBERT 273,151
STRONG ELLEN LOUISE 211,333
STRONG GRAHAM WILFRID 251,145
STRONG HARRY 93,141
STRONG HARRY MARGARET 211,291
STRONG SHERYL LORAH 251
STRONG SUSAN KAYE 151,234
STRONG WAYNE HILTON 103
STRUCK CHARLENE D 212,332
STUART DANA GAYLON 212,145
STUART GORDON 234,145
STUART JOHN HOWARD 212
STUART PATRICIA K 251
STUBBEN THOMAS OWEN 175
STUBBS JUDITH ANN 251,331
STUCKI GAYE ESTHER 212,104
STUKEY CHARLENE 289
STURGILL ANER DOUGLAS 251
SUDWEEKS IRENE 234,102,444
SUDWEEKS JOAN LYNETTE 212
SUDWEEKS RICHARD A 137
SUDWEEKS WALTER R 251,151,312
SUE LAWRENCE GENE 273,146,138
SUICO RICHARD ALLEN 251,153
SULLIVAN CHARLES E 251
SULLIVAN WONDELL LEE 212
SUMMERHAYS SHARON L 305,167
SUMMERS KENNETH K 251
SUMMERS VELMA JEAN 273
SUMPTER KENNETH RUSH 273
SUNDERLAND ROBERT A 212,147
SUNDWALL MARJORIE D 273,305,154,133
SUTER CATHARINA RUTH 212,336
SUTHERLAND HARRY L 234
SUTHERLAND JAYNE ANN 212
SUTHERLAND JOYCE 273,150
SUTHERLAND WILLIAM H 97
SWAIN EVELYN W 273
SWAIN JOANNE 335
SWAIN KEITH GERBER 90
SWAIN MARILYNN 337
SWALLOW TIMOTHY ARLO 234
SWAN SUZANNE 273,109
SWANN NEAL ROBERT 212
SWANSON DOUGLAS F 176
SWANSON FRANCIS S 278
SWANSON SHEILA 334
SWASEY MAXINE 296
SWEENEY JR JOHN 212
SWEENY QUENTIN H 320
SWENSEN DOUGLAS M 376
SWENSEN ALBERT JOHN 251
SWENSEN JERRY HUNTER 251
SWENSEN KENT HUNTER 179
SWENSEN LAIRD S 175
SWENSEN LORAN CLAUD 251,104
SWENSEN SIDNEY LYNNE 212,337
SWENSEN WINSLOW DEAN 155
SWENSON CAROLYN 234,291
SWENSON EDWARD J 97
SWENSON JOYCE 234
SWENSON JUDITH ANDENA 234,297
SWENSON ROBERT LEE 176
SWENSON SALLY 212,309
SWINDLE SUSAN CAROL 290
SYMONS BETTY 163,159
SYRETT ROBERT LEVI 212

T

TABOR ROBERTA L I 441
TACHIBANA NOHUYOSHI 282
TACHIBANA SAKURO 282
TAGG CAROL EVA 212
TAGGART LINDA 251,460
TAKAHASHI SALLY 144
TALAS WILBUR JUDSON 212
TALBOT GEORGE JAMES 273
TALBOT KAREN 278,139
TALBOT MARGARET MAY 273
TALBOT WILLIAM HUGH 212
TAM TOMMY MAY SANG 212,146
TANAKA DAVID TERUO 279,138
TANAKA HIDEO 212,141
TANG KANG 282,146
TANGA CARL TSUYOSHI 251
TANGREN SHARON LYNN 212,306
TANNER AKSEL M 251
TANNER ARTHUR 167,234,297
TANNER BARBARA 251,286
TANNER BETTE LANE 212,332
TANNER CAROL LYNN 137,234
TANNER DUANE D 212
TANNER JEFFERY MORRIS 212
TANNER LINDA 212,334
TANNER NANCY ANN 251
TANNER RONALD GAE 142
TANNER SARA JANE 212,303
TANNER SHARON 212,332
TANNER WILMER LYNN 444
TARR KENNETH RALPH 282
TARRANT ROBERT 173
TARRATER LYNETTE 104
TASSELL MURLE VAN 102
TATE BARBARA 273
TATE GARY WILLIAM 234
TATE KAREN JANENE 296
TATE LUCILLE C 273
TATE NINETTE MARIE 212
TATE SUSAN 98
TATE THOMAS ERROL 273,151
TATMAN GEORGE FRANCIS 212
TATMAN PETE 103
TAURE SUSANNE J 334
TAWES CONNIE 104
TAWES CONSTANCE MARY 234
TAWPER GEORGE 364
TAYE TERRY JOYCE 234,288
TAYER AHMAD T 234
TAYLOR ANTHONY MAUSEN 282,146,175
TAYLOR ARLENE RENEE 234,287
TAYLOR ASHTON HARVEY 273,124
TAYLOR BARBARA 212
TAYLOR CAROL ANN 212
TAYLOR CAROLE JEAN 151
TAYLOR CAROLE JUNE 251,292
TAYLOR CHRISTINE MARI 212
TAYLOR CLETA LOUISE 251
TAYLOR DENNIS QUINN 234,445
TAYLOR EDNA LOUISE 212,235
TAYLOR GEORGE TERRY 175,100
TAYLOR GEORGE RUSSELL 103
TAYLOR JAMES ROBERT 212,325
TAYLOR JANET LOUISE 234,289
TAYLOR JON ERIC 273
TAYLOR KAREN 234
TAYLOR KATHLEEN 212,292
TAYLOR KAY WHITELEY 273,104,309
TAYLOR LARON 212
TAYLOR LEONE DOSWORTH 234,381
TAYLOR LINDA LEE 212
TAYLOR LORIN PARRY 234
TAYLOR LORRAINE 98
TAYLOR M LAVERN 251
TAYLOR MARIANNE 212,294
TAYLOR MARILYN 332
TAYLOR MARK JEAN 212,297
TAYLOR MARY KAY 234,100
TAYLOR MAXINE 273,150
TAYLOR NADINE FLEIN 167
TAYLOR NANCY 159
TAYLOR PATRICIA ANNE 445
TAYLOR PATRICIA F 234,308
TAYLOR PAULA JOYCE 212
TAYLOR ROBERT ELVON 212
TAYLOR RONNIE STANLEY 251,173
TAYLOR SANDRA LEE 234
TAYLOR SARA LOUISE 234,290
TAYLOR SHERENE LENORE 307
TAYLOR STEPHEN ARNOLD 234
TAYLOR SUSAN VICTORIA 296
TAYLOR SUSAN MARIE 145
TEACHOUT RODNEY R 212,321
TEBBS RICHARD RAY 212
TEDROW GENALD WINTERS 234
TEEL ROBERT C 282
TEEMANT TIJU 235
TEEPLES KAREN RAY 212,333
TEFTELLER PATRICIA S 273
TEFTELLER PAULA KAY 212,290
TEICHERT TRUDY 234,293
TEMANT TIJU 145
TEMPLE BARBARA K 337
TENDLER ITA JOYCE 212
TENNEY DONALD PALMER 321,151
TENNEY JACK MURR 273
TENNEY KATHRYN 144
TENNEY MADOLA 144
TENNEY WILLIAM F 144
TENNYSON ROBERT DUANE 350
TERRA JOHN DONALD 212,318
TERRY CAROLYN 130
TERRY KAYE 274,92,459
TERRY MARCIA LYNNE 212,289
TERRY ROBERT LYNN 94,324
TERRY ROBERT LEE 212
TERRY TONY GORDON 234
TESSMAN SUSAN LEE 333,127
TEUSCHER JEAN 290
TEUSCHER LYNN HENRY 279,155
TEW GORDON MADISON 274
THALMANN DENNIS JAY 103
THATCHER CAROL 251,292
THATCHER LEO EVERETT 212
THATCHER NILA RAE 104,234
THATCHER ROBERT ALTON 212,319
THATCHER TERRY D 274,368
THAYER DOUGLAS 173
THAYN DALE THOMPSON 234
THAYN REBECCA MICHELE 286
THAYNE DAVID 274,132
THAYNE DAVID BLAINE 274
THAYNE PEGGY LEE 251,287,100
THELIN GENEVA IRENE 212
THIESEN WILLIAM K 234,161
THIRKILL CLIVE EDWARD 212
THOMANDER PEGGY ANN 274
THOMAS ADA MARGARET 212
THOMAS ALAN REED 251
THOMAS CARL YOUNG 212,337
THOMAS CAROLYN JANE 212,167,303,145
THOMAS DAVID R 102
THOMAS GEAN 273
THOMAS JEFFREY LLOYD 279,138
THOMAS JILL YVONNE 212
THOMAS JOHN ARTHUR 234
THOMAS JOHN KAREEN 212
THOMAS JOHN WALTER 102,313
THOMAS LINDA 251,306
THOMAS LOWELL L 274
THOMAS MIDGE 336
THOMAS NANCY 304,239
THOMAS NEAL KERRIL 274,316,138
THOMAS PAUL ROGER 274
THOMAS ROSEMARY 212,294
THOMAS ROXIE DALE 234
THOMAS SHARON 273
THOMAS SHEILA ANN 251,291
THOMAS STEVEN HOWARD 316
THOMAS TRUDY DELOIS 251
THOMAS WILLIAM HENRY 234
THOMAS WILLIAM R 234
THOMAS WILLIAM W 234
THOMPSON BEVERLY A 212,335
THOMPSON CLAUDIA 103,335
THOMPSON DAWN 146
THOMPSON DOU LEWIS 337
THOMPSON DOROTHY ANN 234
THOMPSON EVELYN RUTH 251,306
THOMPSON GLORIA ANN 280
THOMPSON KATHLEEN 251,297
THOMPSON KAY CAROLYN 333
THOMPSON KENNETH LEE 251,145
THOMPSON LINDA ANN 313,333
THOMPSON LORAN 212
THOMPSON MARGO 333
THOMPSON MICHAEL 212
THOMPSON SPENCER K 335
THOMPSON STANLEY 274
THOMSEN PAUL ERIC 212
THOMSEN TERRY D 274,139
THOMSON JUDITH RAE 273
THOMSON LINDA 335
THOMSON MARGO KAYE 274
THOMSON MAUREEN 212,333
THOMSON RUTH ELENE 212,128
THORBURN JAN 140,445
THORBURN JAN HOWLAND 212,311
THORESEN CAROL 212,295
THORESEN T KATHLENE 212
THORNLEY JAMES B 251
THORNBURGH EUGENE F 311
THORNINGSON ROBERT 274,137
THORNE CHERYLE JEAN 212
THORNE MARTIN DAVID 144
THORNE PATRICIA 278
THORNE RUTHANNE 212,337
THORNHILL DIANNA 104,297
THORNLEY LINDA 212
THORNTON GLORY JEAN 212,290
THORNTON GARY 107
THORNTON RICHARD G 127
THORNTON WILLIAM DREW 368
THORPE JANET VERLEE 212,292
THORPE KAREN LEE 286
THORPE KATHLEEN 131
THORSEN JERRY EUGENE 212
THORSTAD HOLLY MAE 274,365
THORSTENSEN LAEL SUE 171
THORUP JAY GENE 212,312
THORUP LINDA LAPREAL 251
THORUP JUDY LYNN 292
THUESON BRUCE 274
THUESON JAY ROBERTS 274
THUESON NEIL COOPER 274
THULIN NITA JEAN 108
THURELL MARY MARIE 213,295
THURBER LYNETTE 213,303
THURBER VANCE EZRAEL 320
THURGOOD GARY GORDEN 274
THURMAN GARY HOYD 457
THURMAN MARK 212
THURMAN RONALD VARION 274,138,139,151,
THURSTON KENNETH E 213
THURSTON RICHARD JAN 274,165
TIALAVEA LAULIMU R 251
TIBBETTS JOHN 77
TIBBETTS MICHAEL D 234,320,162
TIDWELL ALLAN RICHARD 213,317
TIFFANY LAUREL 213
TIFFANY NANCY SUE 213,102,235
TILLEY IRVIN LEE 213
TIMBERLAKE DAVID C 251
TIMMONS PAULA REE 251,292,145
TIMOTHY PAUL WAYNE 274,136
TIMOTHY PAUL GORDON 148
TIMOTHY ALLAN DALE 213
TIPPSON DARNEE 256
TINGEY SHERRY 234,308
TINGEY STEVEN MERRELL 234,320
TINGEY THOMAS J 102,174,142,145
TINGEY KAREN MAE 234
TIPPETTS CAROL ANN 213,297,131
TIPPETTS JANET 213
TIPPETTS HEIDER ARVOLD 234
TIPPETTS ISABELLA ANN 213
TIPPETTS RONALD CURTIS 274,145
TIPPETTS SHERIE ANN 213
TOBLER MURIEL WAYNE 323,360
TODD GEORGE J JR 322
TODD ILENE 213
TODD KAYE MARIE 213
TODD LARRY MARRELL 234
TODD LONZO 213,205,161
TOGGART LINDA 300
TOLER ARDEN 296,435
TOLLEY JEAN ELLEN 213,295
TOLLEY LYNN JACK 234
TOLLEY RONALD CLAYE 213
TOLLEY TERRY LARIE 303
TOLLESON PETER 274
TOLLSTRUP MICHAEL R 311
TOLMAN LINDA RAY 213,291
TOLMAN NATALIE LEE 102
TOM DORA YIN YEE 303
TOMLINSON ARTHUR 274,287
TOMLINSON BLANCHE 234
TONEN PAUL GEORGE 274
TONG HAN CHIN PETER 125
TONG VERONICA LENORA 213
TONGA PAUL 133
TONGON DONNIE 291
TONINI DARLA E 213
TOONER RICHARD ROBERT 213,145,301
TOONEY NICHOLAS 277,125,155
TOONE GARTH LEON 322
TOPONCE EDWIN MARIE 234
TOPONCE EVAN CLAIRE 274
TORALES PACHECO JOSE 213
TORGERSON GEORGE C 104
TORONTO ILA JOAN 290
TORONTO JOSEPH C 274
TORONTO LINDA 274
TORONTO MARIA ANN 274
TORP JANET MARIE 286
TORRES GILBERT S 274
TOTH ARTHURE GEZA 234
TOUT SUSAN 213,169,280
TOVEY DAVID GERTHEL 202
TOWERY RANDY CARLYLE 213,320,100
TOWNSEND JILL ELAINE 213,102,139
TOWNSLEY MARCI ANITA 171
TOYN KATHERINE ANN 213,335
TRACY CARL JEAN 104
TRACY LYJAN FRANKLIN 125
TRACY ROGER F 292
TRAN CHIEN THUC 274
TRANTER SHEILA 213,297
TRAPNELL MARILYNN ANN 251,171,140
TRAPPETT KEITH W 274

TREAT THOMAS DARCY 310
TREHELLING MICHAEL J 213
TRENDLER DON MICHAEL 251
TRENDLER TERRY 213,311,457
TRENT RUSSELL STANLEY 274
TRIBALE DENNIS MERVIN 234
TRIHANAL GLORIA JUNE 292
TRINNAMAN FRANCES A 251
TRIPPLE LEO DOYCE 317,350
TROOPER PETER F 319,173,331
TROOPER EVANGELINE L 274
TROSETH ELAINE 213,297
TROTTIER DONALD H 441
TROUTNER FLORA NELLIE 213,145
TRUMAN JAN CARAE 213,333
TRUMAN SANDY MARIA 274,133
TSANG DAH MAX 151
TSENG SHOEI FU 262,146
TUCK ARDELIA 251
TUCKER DAVID GREER 251,322,145,100
TUCKER LAUNA 213
TUCKER TIM MICKELSEN 274
TUCKER WILLIAM JR 138
TUCKETT GERALD EVANS 117
TUCKETT LINDA 274
TULLER CAROLYN 169
TULLER GLORIA KAY 251
TULLER RICHARD ALAN 213,372
TULLOS NAPOLEON J 251,314
TURLEY ANTONE J 145
TURLEY ARLENE 213
TURLEY GRETARELL P 252
TURLEY JAMES GERALDIN 213
TURLEY LOUISE 133,102
TURLEY LUANA MAY 234,104
TURNAGE LYMAN DAVID 213
TURNBOUGH GRANT W 274
TURNBOU CAROL 213
TURNBOW KATHY LYNNE 296
TURNNOW HERMILL C 234
TURNNOW RICHARD D 213,102
TURNER ADRIETH 291
TURNER BRENDA 252,171
TURNER CORA JANE 290
TURNER JUDY ANN 234,201,130
TURNER KATHIE JO 213,287
TURNER MALDON 252
TURNER MCKOY ELLEN 251,291
TURNER RALPH 368
TURNER REBECCA 234
TURNER ROSEMARY 213,290
TURPIN IVAN HARLOW 310
TUSO CYNTHIA JOYCE 107,335
TUTTLE TAMARA 335
TUTTLE TERRA KATHLEEN 213,443
TVETER CLIFFORD 252,318
TVETER CORRINE EMMA 252,297
TWINER SHARON JOHNSON 336
TWITCHELL AUDREY FAYE 213,102
TWITCHELL GEORGIA 234
TWITCHELL NOEL E 103,107
TWITCHELL ROYCE E 108
TWITCHELL TERRY RAYE 252,159
TYLER IVAN N 252,128
TYLER JANICE LUELLA 274,174,291,163
TYLER KATHLEEN ANNE 296
TYLER MARTY ANN 234
TYLER MONROE CHENEY 274,92,138
TYLER ROSEMARY 234
TYRA BARBARA MAE 213,287
TYSAUL ELIZABETH ANN 252
TYSDAL KALLIE LOU 234

U

UDALL JR JOHN N 151
UDALL KAREN KRISTIN 213,295,297,145
UDALL MICHAEL S 322
UDY JOYCE HELEN 252,102
UDY RICHARD LOUIS 213,312
ULLTON MARY ANN 266,274
UNDERWOOD EARL LESLIE 213,320
UNDERWOOD GARY GLYNN 176
UNDERWOOD SHERIAN ANN 234
UPDIKE LORRAINE KAY 213,102
URBAN JR CARL JOSEPH 213
URBIS PATRICIA ANN 235,336
URIEN DONNA MAY 213,291,169
URSENBACH ALICE LYNNE 213,150
URSENBACH PATRICIA 274,150
UTAI PALEUPOLU 144
UTLEY BRIAN R 368
UTLEY DIAN ALEE 235
UZELAC DARLENE E 274,457
UZELAC ROBERT MICHAEL 252

V

VALENTINE BILLY MYRON 235
VALORA PETER JOHN 252
VAN AALST AUKJE C 252
VAN ALFEN MARCIA ELLEN 213
VAN AUSDAL BOYD LEE 252
VAN BLANKENSTEIN C L 213
VAN BUREN JOHN ERNEST 274,97
VAN BUREN MAUREEN
VAN BUREN DELORIS A
VAN DAM GERALDINE S 274
VAN DYKE DONNA 213,102,293
VAN DYKE GLORIA JEAN 213,205,163,98
VAN DYKE JEANNINE 213,307
VAN DYKE NANCY 335
VAN EPPS LEONARD I 213
VAN HOOK CASSANDRA 290
VAN KEUREN MARTHA L 213,90
VAN METER CHERYL KAY 235
VAN ORMAN JOHN RANSOM 235
VAN ORMAN DORILLA L 235
VAN SLYKE CHARLES A
VAN TASSELL MYRL H
VAN VERONA ADA 295
VAN VERONA ADA 287
VAN WAGENEN ALAN KENT 274,104
VAN WAGENEN JULIE C 252,171
VAN WAGENEN PAUL G 213,129
VAN WAGENEN VICKI C 235
VAN WAGONER MADELYN 235,297
VANCE BETTY JO 137,133,438
VANCE LARRY LEND 252
VANCE MARGARET 130,100
VANCE HORRIS DEAIN
VANCE PEGGY JANE 235,159
VANCE SUSAN ELIZABETH 93
VANDERLINDEN JUDY 102
VANDEVER JAYLYNNE K 213,337
VANLEUVEN CLIFFORD R 279
VARGO EILEEN KAY 235,331
VARNEY DIANE ELAINE 235,286,130
VARNEY LARRY LYNN 213
VASQUEZ ROSA AURA 303
VAUGHAN DIANE J 98
VAUGHT LINDA GAIL 213,291
VAUSE KRISTAN LYNN 213,293
VEIASQUEZ VIRGINIA M 213,145
VEIRS JEANNE LOUISE 235
VENIS PATRICIA KAY 252
VERCELLINO SHERYL JO 213,293
VERHAAREN NORMA JOAN 252,306,301
VERNON JULIET 252
VERNON LINDA LEE 132,131
VEST SHEILA JEAN 235,289
VESTEFELT JAY 335,350
VESTERFELT JULIAN F
VICKERS CLARA ANN 235,291
VICTOR JAMES MICHAEL 213
VIEIWEG ADELL 102
VIENCEK ROBERT SAMUEL 213
VIETTI ROBERT CHARLES 282
VIGORES RONALD WAYNE 252
VILLELLA NANCY CAROL 252,296
VINCENT CAROL JEAN 213
VINCENT MICHAL GAY 235
VINCENT PAUL DAVID 235
VINING MILDRED A 252,102,291
VIRDEN THOMAS FARNES 213,141
VISKER DARWIN L 144
VOELTZ ANITA LOUISE 274,293
VOGEL JOHN DAVID 213,325
VOGLER SUSAN ANN 300
VON ALMEN KARL WILLIS 274
VON BERG EVERETT 312
VON BERG THOMAS E 274
VON HOLLEN GLORIA J 213
VORKALLER WESLEY G 124
VOSS DIANA LOUISE 100
VOSS RALPH NEIL 235
VOSS RANDALL GLENN 213,103
VOWELS THERN PAUL 235

W

WACHTER LYNNE DIANE 235
WADDELL CAROLYN E 306
WADDELL ELAINE 252
WADE CONNIE 252
WADE GAIL CHARLOTTE 252,97,23,141
WADE VENIS 102
WADLEY SANDRA 234
WADMAN WILLIAM MORGAN 274
WADSWORTH BRENT EARL 235
WADSWORTH DIANA LYNN 214
WAGERS SYLVIA LOUISE 213,104
WAGNER JACOB 309
WAGNER JOHN QUENTIN 214
WAGNER LINDA DARLENE 252,306
WAGONER RONALD GENE 274
WAGSTAFF BRENT D 274,170
WAGSTAFF COLENE 274,157
WAGSTAFF JAMES W 214
WAGSTAFF JANE 274
WAGSTAFF JOAN 274,133
WAGSTAFF JUDY I 235,292
WAGSTAFF KAREN LEE 214,331
WAHL NANCY ARLENE 235
WAHL PATRICIA JEANNE 214,334
WAHLQUIST ANNETTE 333
WAHLQUIST JULIE L 214,133
WAITE CHARLES ALBERT 145
WAITE ELLEN DEBRINE 285
WAITE LEONA SHARON 214,293
WAITE WENDELL LEROY 252,143
WAKEFIELD DONNIE 291
WAKEFIELD DONELLA E 252,287
WAKEFIELD LARAINE 214,333,102
WALCH WILLARD DEAN 321
WALCOTT RICHARD 317
WALK PAULINE J 235
WALKENHORST JUDITH 252
WALKER ANNALEE 214
WALKER BEVERLY J 214
WALKER BOBBY DEAN 214
WALKER CAROLYN 288
WALKER CHERYL 214,293
WALKER CLEMONS F 274
WALKER CORALIE 305
WALKER DALEEN 214,438
WALKER DARRELL W 274,127
WALKER ELAINE 252
WALKER GERALD H 274,153,135
WALKER JOHNNIE JAMES 252,333,364
WALKER KATHY 336
WALKER KENNETH R 235
WALKER LAMAR 97
WALKER LEE IRVIN 275
WALKER LOU ANN 214,157,334,98
WALKER LOUISE 308
WALKER MARLA HELEN 275
WALKER MARTHA 214,296
WALKER PAMELA KAY 214,337
WALKER PAUL DAVID 214,102,324
WALKER RANDALL DAVID 214
WALKER SUSAN DIANNE 282
WALKER SAMUEL 214
WALKER SANDRA ELLEN 235
WALKER SHARON 214,336
WALKER SHERRY DIANNE 214,102,332
WALKER SHERRY KAY 235
WALKER VALERIE DEE 235,163
WALL ELIZABETH DAVIS 214,109,169
WALL FREDERIC C III 313,176
WALL ROBERT W JR 104
WALLACE DONNA JEAN 290,178
WALLACE LINDA JEAN 275,276,278
WALLACE NANCY KAY 130
WALLACE RONALD GARY 214
WALLACE SUSAN DIANNE 214,103
WALLACH CAROL ANNE 290
WALLES THOMAS LAVAR 142
WALLIS GUDGE 458
WALLIS JANET LEE 235,305
WALLISH WILLIAM R JR 235,456
WALQUIST DONNA M 214
WALSH BLOYD LEROY 252
WALSER LINDA GENE 275
WALSH RICHARD ALAN 275,92,94,141
WALSH ROBERT III 275,314,147
WALT CAROL EILEEN 235
WALTER GARY ANN 131
WALTER HOGER KENNETH 275
WALTER TERRI ANN 252
WALTER WILLIAM PAUL 252
WALTERS DONNA LEE 214
WALTERS LAVON 464
WALTHER NINA CAROL 252
WALTON ALEXANDER 275
WALTON JETTA DIANNE 214,104
WALTON JOHN 275
WALTON JULIE ANN 235
WALTON STEVEN L 214
WALTON WILLIAM 283
WALTZ LARRY CURTIS 214
WALTZ LINDA KAY 252
WAN KWAN CHEUNG 146
WANGSGARD MARY JOAN 235,292
WANKO ROBERT STEVEN 214,179
WANLASS DAVID W 145
WANLASS STANLEY GLEN 252
WANOSIK ANDREW W 317,350
WARD CARMA JANE 214
WARD CYRIL ELLIS 235
WARD DANA CAMILLE 214
WARD JOHN ERNEST 100
WARD JOHN WILLIAM 98
WARD JUDITH LUCILLE 214,303
WARD LYNN DAVID 275
WARD MARILYN ANN 214
WARD RAYMOND WILSON 235,310
WARD RICHARD 235
WARD SUSAN LINDSAY 235,308
WARD W REX 324
WARD WELTON EVANS 235,130
WARDELL CAROLINE ELLA 275,130
WARDELL DOUGLAS DEAN 317,350,364
WARDELL KATHLEEN 214
WARDLE GERMON LARAE 214
WARFLEIGH GAY LYNN 252,308,131
WARE HOWARD GRENT 214
WARNER BETTY MARIE 252
WARNER JACQUELINE KAY 157
WARNER LORENE 235,100,103
WARNER PAUL ROSS 252
WARNER RICHARD S 214
WARNER SUSAN 235,288
WARNER VIRGINIA ANN 252,295
WARNICK JUDY LYNNE 161
WARNICK REED TAYLOR 129
WARNICK WHITNEY BRUCE 129
WARNOCK RICHARD E 214
WARNOCK ROBERT ALLEN 214,313
WARR JUDITH MARY 214
WARR JOANNE ELIZABETH 214
WARR ROGER NICHOLAS 214,104
WARREN GLORIALEE 235,167
WARTHEN CONNIE JEANNE 214,335,329
WARTHEN JRC LA GRANDA 275
WASDEN GLADE JAMES 252
WASHBURN RICHARD L 214,316
WATABE MASAJI 148
WATENE ANI CLIPPER 146
WATERS HARRY DALE 214
WATERS LARRY WARNER 235
WATERS LYNNE A 162
WATERS NANCY IRENE 235,308,157
WATKINS ANDREA 104,109
WATKINS JOYCE COLLEEN 214
WATKINS JUDITH ANN 333
WATKINS MERLYN D 133
WATKINS SHARON LEE 235,287
WATSON BARBARA ANN 235
WATSON DWAYNE C 235
WATSON GAYLE 292
WATSON RICHARD EARL 214
WATSON VIRGINIA ANN 214
WATSON WILBUR WELDON 135
WATT JOHN W 322
WATTS DANIEL LAFOY 161
WATTS PAUL J 138
WAUNEKA LOUISE 145
WAX RONALD DEAN 235
WAYMAN CAROL JANE 214,98
WAYMAN SANDRA LEE 97
WAYMENT NELDA SALLY 214,287
WAYNE IRENE MARIE 235
WEAVER CHARLES GRENT 275,377,145
WEAVER DYANA BYRD 214,333
WEAVER NAN KIMBALL 441
WEBB CLARK D 275,140
WEBB ELLSWORTH SAMUEL 313
WEBB GENE 100
WEBB JANITH ELLEN 214,303
WEBB LONNIE 275,102
WEBB KAREN MARGARET 235
WEBB KATHRYN 214,337
WEBB KENNA RAE 235,306
WEBB LAWRENCE EUGENE 103
WEBB LYNETTE 98
WEBB LYNN ROBERT JR 275,436,161,457,446
WEBB LYNN STURTON 235
WEBB PATRICIA 214,291,103
WEBBER DARLENE 252,293
WEBBER MARTHA 291
WEBER GARY DEAN 214
WEBER LINDA JEAN 235,287
WEBER PATRICIA ANN 296
WEBSTER BARBARA JEAN 214
WEBSTER DOUGLAS ALAN 324
WEBSTER JANICE 235,102,296,145
WEBSTER LINDA 252,309,98
WEBSTER LOUISE ETHEL 214
WEBSTER MYRNA GAY 235
WEBSTER RONALD GRANT 315
WEBSTER THOMAS P 214,130
WEBSTER VALERIA DALIA 309,157,131
WEBSTER VICTORIA ANN 159
WEDGE MARCIA LYNNE 275,337
WEECH DAVIDA 457
WEEKS SUSAN RUTH 252,291,143
WEENIG LLOYD LAURA 235,127
WEENIG PAUL MELVIN 252,315
WEIDENKELLER ANDREW S 252,303
WEIERMAN ROBERT C 214
WEIGHT JENNILYN 252
WEILAND KURT F 214
WEIMER GERALDINE RAE 235,291
WEIMER JOYCE RAE 303
WEIR BOBBIE JO 275
WEIR CAROLEE LAVERNE 214
WEIRDEN CHRIS 275
WEITZEL CHERYL MAY 235,293
WELCH MARKRIETT J 335
WELCH ANN 235,304
WELCH BRENDA JOYCE 252
WELCH DAVID LEWIS 214
WELCH DENNIS FRANK 275
WELCH GARBARA JO 214,335
WELLS DOUGLAS D 235
WELLS LINDA JEAN 235
WELLS RUBERT WILLIAM 143
WELSH WAYNE LEE 235,314
WELTER ROBERT MICHAEL 215
WELTON ROBERT DANTA 275,320,148
WENDEL MARGARET 296
WERNER HARRIET LOUISE 215,290
WERT LEILA ELIZABETH 235,287
WERT VIVIAN ESTELLA 252,287
WESEL ELLEN KATHY 215
WESELY JAMES ERNEST 235
WEST CALVIN WILLIAM 275,136
WEST CHARLES WALKER 235,130
WEST GEORGIA LEE 215
WEST JR JEROME E 11,92,94,95
WEST LAWRENCE THOMAS 235
WEST LOWELL SHELL 275
WEST MIANE ELAINE 131
WEST PATRICIA LOUISE 275
WEST VIOLA 252,100
WESTCOTT WYNN 301
WESTENSKOW DAVID L 282
WESTERGARD JOANN 252,296
WESTERGARD KAREN E 215
WESTERGARD RAY O 252,321,165
WESTLUND LINDA ANN 297
WESTON CARLIE ANN 215,331
WESTON JOHN BRADFORD 319,176
WESTON PATRICIA 235
WESTOVER BRUCE EDWIN 215
WESTOVER CAROLE 275,104
WESTOVER CAROLE 252,305,171,129
WESTOVER CAROLE 215
WESTOVER GRENT 215,297
WESTOVER KEITH R 235,317,320,137
WESTOVER LEO J 148
WESTOVER YVONNE 148
WESTPHAL SILVIA ANN 287
WESTWICK GEORGE H 235,322
WHALAN MICHELE JANET 239,308
WHEELER DONALD ANN 235
WHEELER CHARLES FORD 317
WHEELER DAVID L 252,102,320
WHEELER JIMMY DOUGLAS 312
WHEELER NANCY 215
WHEELER RICHARD P 314
WHEELER VICKI LYNNE 102
WHEELWRIGHT KAREN 252,295,445
WHEELWRIGHT MARILYN 235,295
WHESING ANN 296
WHETEN ELAINE 215
WHETTEN JOHN DILWORTH 252
WHETTEN WILLIAM HATCH 213,104,314
WHICKER DIAIE LEE 215
WHIMPEY DUANE WILLIAM 215
WHIPPLE CHARLES A 145
WHIPPLE EVAN LEROY 235,103
WHIPPLE LILLIAN 289,100
WHITAKER CHARLOTTE 275
WHITAKER EVERETT FRED 235,167
WHITAKER KAREN E 235
WHITAKER LARRY MILTON 235
WHITAKER MARGUERITE FRED 138
WHITAKER VELMA JEAN 252
WHITBY GARY LYNN 252
WHITBY JULIA MAE 275,297
WHITE ALICE ELLEN 273,146
WHITE ALLEN JAY 282
WHITE ANNALUE 215
WHITE BONNIE YVONNE 282
WHITE CAROLYN 252,171
WHITE DAVID ALLEN 215,319
WHITE DONALD LEWIS 252
WHITE EILEEN E 295
WHITE GARY LYNN 163
WHITE JOANN 124
WHITE JOHN LEVI 215
WHITE JOHN RANDAL 215,315
WHITE JUDITH ANN 275,154,297
WHITE KAREN LAVONNE 215
WHITE KARL REESE 215
WHITE KARLEEN 146
WHITE MARY ALICE 215,291
WHITE MARY ELIZABETH 215,296
WHITE MARTHA JANE 215,441
WHITE RELDON CLARK 129
WHITE RICHARD RAY 252
WHITE ROBERT LEE 275,94,95
WHITE SHERRY WILLIAM 275,161,138,143
WHITE SHARON 457
WHITE SHIRLEY E 215
WHITE WILLIAM C JR 235,318,165
WHITEFORD CLIFFORD N 235,133
WHITEHEAD CRAIG S III 282
WHITEHEAD LARRY VAN 215,314
WHITEHEAD NORENE 215
WHITEHEAD ROBERT L 131
WHITEHOUSE ANNELLE 215,309
WHITEHOUSE CONNIE L 275,131
WHITESIDE CHERYL LYNN 215,335
WHITESIDES JUDY KAYE 235,307
WHITING CHERYLYN 235,167
WHITING LARRY LAMAR 99
WHITING WENDY J 215,296
WHITLEY TOM GUNDERSEN 235
WHITNEY CAROL ANN 215,335,100
WHITNEY FRANCES MARIE 103
WHITNEY JANET RUTH 236,336,100
WHITNEY JANT HELL 252
WHITNEY MADELON KAY 157
WHITTAKER DAVY 215,320
WHITTAKER MARGARET A 287
WHITTLE GLEN RALPH 252
WHITTLE LERA DEBORAH 102
WHITWOOD VENICE LANE 295
WICKENS JON CRAIG 252
WICKER DIXIE 296
WICKMAN RONALD BRENT 252,102
WIEGEL LINDSY 215
WIENER CHARLES LEE 252,319
WIGHT HAROLD L 177,165
WIGHT RICHARD H 275
WIGHTMAN CAROLYN 103
WIGHTMAN LINDA 275
WIHONGI BARNEY 275,146
WILCOX DOUGLAS 275,176
WILCOCK GRENT DUNFEE 215
WILCOCK JAMES ROBERT 235
WILCOX JERRY DEAN 127,135
WILCOX JUDY 275,104
WILCOX MARDENE 252
WILCOX NANCY KAY 252,296,97,157,423
WILCOX LYNN 296
WILDE CAROLYN MARIE 215,297
WILDE JAMES LEE 129,151
WILDER DAVID GEORGE 252,316
WILDER DALE HOWARD 215
WILDER GAIL 235
WILDING DAVID MALIN 236
WILEY CAROLE C J 145
WILEY GARY THAKLO 215,314
WILEY LE ANN 236
WILEY MARY ANN BRUCE W 215
WILHOIT DARREL LOEL 129
WILHOIT KEITH IRVAN 252,316,438
WILKINS SANDRA JEAN 252
WILKINS SARAH ANN 215,145
WILKINS STEPHEN E 215,325
WILKINSON HAROLD L 236,174
WILKINSON KAY MARRY 236,132,103
WILKINSON ROGER KARL 275,153,135
WILKS EDWARD BEN 252
WILKS KENNETH WILEY 175
WILKS KIM 350
WILLARDSEN CAROL A B 275
WILLDEN ANNE BESWICK 275
WILLDEN ARVID JIM 275,97,108,153,109,135
WILLDEN JUDITH ANN 236
WILLE MARY ELLEN 102
WILLES SHERRIL P 252,296
WILLEY CLAIRE 215,291
WILLEY PHILLIP LYNN 215
WILLIAMS ALLAN HENRY 236
WILLIAMS ANNE LARAE 215

WILLIAMS CATHERINE D 215
WILLIAMS CYNTHIA 275,287,97
WILLIAMS DAVID KERRY 155
WILLIAMS DAVID GLEN 103
WILLIAMS DELFAR P 215
WILLIAMS DENA MAE 286
WILLIAMS DIANE 275,288
WILLIAMS DIANN ESTEL 215,304
WILLIAMS ELIZABETH A 276
WILLIAMS ELIZABETH R 215,286
WILLIAMS FRANCES L 276,132
WILLIAMS JAMES JOSEPH 323
WILLIAMS JANET 215,137,123
WILLIAMS JANICE MARIE 108,109
WILLIAMS JOANNA K 236,104
WILLIAMS JOYE 276,146
WILLIAMS KAREN MARIE 236,103
WILLIAMS KENT JONES 252,165
WILLIAMS KURT DUANE 215
WILLIAMS LAURENE 215
WILLIAMS MARTHA KARAN 215,287
WILLIAMS MARTHA ANN 236
WILLIAMS RICHARD PAUL 104,100
WILLIAMS RICHARD D 100
WILLIAMS RUSSELL A 215
WILLIAMS SUSAN E 215,292
WILLIAMS THOMAS E 236
WILLIAMS THOMAS GLADE 144
WILLIAMSON DORSEY L 276
WILLIAMSON VICKI LYNN 236
WILLIE MARY ELLEN 215
WILLIS ERIC FLAKE 215
WILLIS GENE MERRILL 322
WILLIS JUDITH KAY 145
WILLIS LAUREL DEAN 253,136
WILLIS LINDA 236
WILLIS NANETTE AILEEN 215,293
WILLIS NYLE W 312
WILLIS RICHARD M 253
WILLMORE SUSAN 236
WILLOUGHBY LINDA JANE 215
WILLS SANDRA MARGARET 215,303
WILLSON MARSHA ANN 236
WILMOTH BRUCE WAYNE 236,130
WILSON BARBARA DENISE 236
WILSON BLAINE RICKS 438
WILSON BRUCE J 322,127
WILSON CAROLYN LOIS 282
WILSON CARYLL ANITA 282
WILSON CHARLES ALLAN 215
WILSON CLIFFORD LEWIS 253
WILSON DAVID EDWARD 236
WILSON DIANNE LOU 215
WILSON ERNEST REED 215
WILSON GAYLORD T 253
WILSON GEORGE RICHARD 457
WILSON GRANT LYNN 215
WILSON HERMAN GRANT 215
WILSON IRENE E 215
WILSON JAMES ROBERT 215
WILSON JAMES H 215
WILSON JANET CHERYL 296
WILSON JEAN 236
WILSON JOHN JAMES 317,161,350
WILSON JR FRANK M 215
WILSON KAREN ANN 177,342
WILSON LINDA RUTH 334
WILSON LINDA SUE 236
WILSON MARILYN FAY 236,102
WILSON MARY ANN 253,293,370
WILSON RAYMOND W 215,320
WILSON RICHARD FRANK 443
WILSON RICHARD LEE 304
WILSON RITA CHERYL 308
WILSON RITA MERLE 282
WILSON SHARON ROSE 215,104
WILSON STEVEN R 236,317
WILSON STEWART PATON 276
WILSON TERI 215
WILSON TRUDY 215
WILSTED JENIVE LEEANN 215,445
WILSTED LEE ANN 287
WILSTED WILLIAM DEAN 276,161
WILTBANK CHRISTINE JO 145
WIMMER MOLLY KAY 215,160
WIMMER LORAN IVAN 215,312
WINDER DOROTHY 215,102,305
WINDER LINDA LEE 236,444
WINGER JACQUELINE N 292
WINKEL BOB VAN 276,126,441
WINKEMAN ARTHUR JAY 276,161
WINKELMAN PAMELA G 236,498
WINKLEPLECK SHARON J 253
WINN WANDA WILLIAM 215,143
WINSCOT DOUGLAS MEGER 215
WINSLOW JAMES ALAN 215
WINTCH CHARLENE 253
WINTERS BRUCE BURTON 236,49
WINTERS JOHN BURTON 253,137
WINWARD LAWRENCE M 368,164
WIRADSUMARTO SAMSURT 282
WIRTHLIN REX LEE 276,146
WISCOMB HAROLD JEFF 95
WISCOMBE JUDITH 294
WISE BLANCHE LARENE 236
WISE BONNIE 290
WISKIN GLENDA 335
WITBRAND BETH KAY 102
WITHERS BOYD J 253
WITHERS LANABE 253
WITT DOROTHY E 100
WITT RUTH MAE 236,288,167
WITTORF JOHN H 282
WIXOM DOUGLAS ARTHUR 461
WOFFINDEN NANCY ANN 304,171,456
WOFFINDEN NEIL O 216
WOLF ALFRED WILLIAM 216,523
WOLFE NANCY JOAN 294
WOLFF CHERYL DEE 216
WOLLSIEFFER DORRIS D 216,316
WOLPART WILLIAM 276
WOLSEY RONALD WAYNE 276
WOLSEY SHARLENE 216
WOLTER AARON RUSH 253
WOLTHUIS JAN 216,295,157,102
WOLZ PAUL LOUIS 282
WONEUR CONNIE 145
WONG KIN PONG 276,144,127
WOOD CRAIG ALBERT 216
WOOD DONALD MARK 216,376
WOOD HAROLD WAYNE 216
WOOD JOSEPH STANLEY 253
WOOD JUDITH ANN 297
WOOD KATHLEEN 216,98
WOOD KATHLEEN K 236,306
WOOD LEOTA KATHLEEN 216,294
WOOD MARY LOU 216,269
WOOD ORION HOWARD 738,175
WOOD PHILLIP WAYNE 276,102
WOOD RICHARD KENNETH 318,350
WOOD ROBERTA 236,307
WOOD SHARLA 216,294
WOOD SUSAN MAE 293
WOODARD GREGORY N 216
WOODRUFF DAN ERWIN 216,319
WOODS LYNN 253,145
WOODS SUSAN KATHLEEN 236,102,103
WOODS VICKIE CARROLL 253,159
WOODWARD CAROL 334
WOODWARD DEANN H 276
WOODWARD ROBERT S 276
WOOLF KENNETH LEE 236,99,142
WOOLLEY DOROTHY DAWN 253,308
WOOLLEY EARL MADSEN 236
WOOLLEY EDGIS K 146
WOOLLEY LINDA DEE 253,104,308,444
WOOLLEY PHILLIP L 236,321
WOOLLEY RONALD LEE 253,321,127
WOOLLEY SUSAN IRENE 253,171
WOOLLEY WENDY SUSAN 236
WORKMAN ANNE 216,100
WORKMAN MARVEL LEE 216,333
WORKMAN VALERIE M 291,167,137,123
WORSLEY MERRILL E 236
WORTH SUSAN GAYLE 216
WORTHEN MARIAN M 253,291
WORTHEN PATRICIA N 276
WORTHINGTON GARY J 216
WOTHERSPOON JENNYLEA 253,438
WRATHALL DON MORRIS 202
WRIDE DAWN RAY 253
WRIDE JUDITH LYNNE 276,290
WRIDE MARC C 216
WRIDE MAUREEN ANN 276
WRIDE NEVE KATHRYN 216,334
WRIDE NORMA 253
WRIGHT BARBARA 216,303
WRIGHT BARBARA JO 100
WRIGHT CHRISTINE 216,333
WRIGHT CLAIR ANN 276,287
WRIGHT DAVID NORMAN 253,151
WRIGHT GORDON STEPHEN 216,97
WRIGHT JACKIE COOPER 216,316
WRIGHT JAMES RUSSELL 236
WRIGHT JOHN MORRIS 438,446
WRIGHT JUDITH BETH 216,286
WRIGHT KATHERINE 297
WRIGHT KATHLEEN 216,335
WRIGHT KAYE 216,289
WRIGHT LINDA 216,297
WRIGHT MARGARET 253,145
WRIGHT NORMAN W 236
WRIGHT NORMAN DALE 276
WRIGHT RICHARD DUANE 236
WRIGHT SHARON ANN 236
WRIGHT SIDNEY 98
WRIGHT TRACY DEAN 282
WRIGHT WARREN S 141
WRIGHT WILLIAM EUGENE 325
WUDEL JOHN ANTHONY 276
WUNST JERRY GLENN 253
WUTZMAN MARRIET 102
WYATT GERALDINE 216,291
WYCHERLY DANIEL LEON 216,317
WYLLIE JAMES ROBERT 253
WYMAN NOVA LYNNE 216
WYMORE GUY J 103
WYNDER DEANNA FAY 253,145
WYNDER IDA CORRINE 253,145
WYNNE RAVENNA MARIAN 104

Y

YAKE MARGARET LOUISE 216
YAMADA GENE 141
YAMADA SHICHISHI 216
YAMAGUCHI MICHAEL M 253,313
YAMAUCHI KAY WILLIAM 377
YANCEY KENEE 253
YANG BARBARA MEI LEE 303,146
YARWOOD EDMUND JOHN 216,325,137
YASHKO PAUL 138
YATES CAROL LYNETTE 297
YATES JON ROGER 71,102
YATES MARGARET 100
YATES PAUL DUAINE 216
YATES SHERRILL JEAN 236,297
YAZZIE CHESTER HAYES 147,145
YAZZIE GRACE 147,145
YEAROUT JOHN HAROLD 253
YEATES CAROLYN BEE 276
YEH DIANA MAI LING 253
YEH MARGARET M 253
YELLOTT GRENOULYN 216,142
YOCKEY TERRY REY 236
YOKE MARGARET 333
YONEZAWA YUKIMIKO 216,312
YORGASON AMENTON G 216
YORGASON FRANCIS L 236
YORGASON LAURENCE A 100
YORGASON MARILYN 216
YORGESEN DAVID FRANZ 216,174
YORGESEN DOUGLAS L 276
YORK PAMELIA ESTELLE 216,333
YOST KENDAL CHARLES 216
YOST LINDA RAE 296,98
YOUD T LESLIE 277,126,155
YOUKSTETTER DAVID F 436,161
YOUKSTETTER DOREEN M 297
YOUNG CAROLE 236,292
YOUNG DAVID ALLAN 314
YOUNG DEANN 253,292,171,145
YOUNG ELEANOR AH LAN 276
YOUNG ELMAR JAMES 216
YOUNG JANET 296
YOUNG JEANE 276
YOUNG JOHN BRYANT 253,237
YOUNG JOHN MORTIMER 253
YOUNG KAREN 253,287
YOUNG KATHERYN 276
YOUNG LARIE 286
YOUNG LAUREL 236,123
YOUNG LEONARD DEWAYNE 320
YOUNG LESLIE ANN 216
YOUNG LINDA ANN 216
YOUNG LOYD GREY 165
YOUNG MARALEE 216,292
YOUNG MARY ELIZABETH 216,337
YOUNG MICHEAL H 170
YOUNG MILLIE ANN 216,294
YOUNG NANCY ELIZABETH 286,131
YOUNG PATSY SUE 216,333
YOUNG RAE JEANNE 293
YOUNG RICHARD LEE 276,317,138,151
YOUNG RICHARD KENT 276,315
YOUNG RUSSELL JAY 236
YOUNG SHARNON ELAINE 151,286
YOUNG SUE MARIE A 282
YOUNG SUSAN GALE 216,306
YOUNG VALERIE JEAN 216,139,332
YOUNG VERN MAESER 276
YOUNGBERG LYNN ZAUGG 216,102
YOUNGBLOOD LANA DIANE 236,291
YUKAY MORALES L 150

Z

ZAMORA CORNELIO RAUL 276,138
ZAPPE DAVE EDWARD 216,144
ZARTMAN JAMES LEE 153
ZAUGG ELWOOD CHARLES 312
ZAUGG MARCILLE 253
ZAUGG NOLA 253,287,155
ZAUGG RULLIN S 276
ZAUGG ROSEMARY JEAN 253
ZAUGG SYLVIA 216,155
ZAUGG WILMA MARIE 253
ZAVOCKI RICHARD 253
ZEEMAN KENNETH LARRY 253,104
ZEIBIG BEVERLY KAY 296
ZEIBIG JERRY LEE 276,174
ZELENKA JAMES JOSEPH 216,313
ZEMP BRIAN LYNN 216
ZENGER CAROL RAE 296
ZETTEL MARY LOUISE 236
ZIEGLER SUE ANN 216,303
ZIEMENBERG ROGER H JR 236,377
ZIMMERMAN CHARLENE F 236
ZIMMERMAN DEAN REX 236
ZIMMERMAN RICHARD D 253,319,175,343
ZIMMERMAN SHARON M 216
ZIMMERMAN SUSAN RAE 253,297,237
ZIMMERMAN THORVALD K 253
ZIMMERMAN THOMAS NEEL 131,100
ZIRKER CAMILLE JEANNE 216
ZOLLINGER BOYD J 253,129
ZOLLINGER DARNELL 282
ZOLLINGER WILLIAM A 216

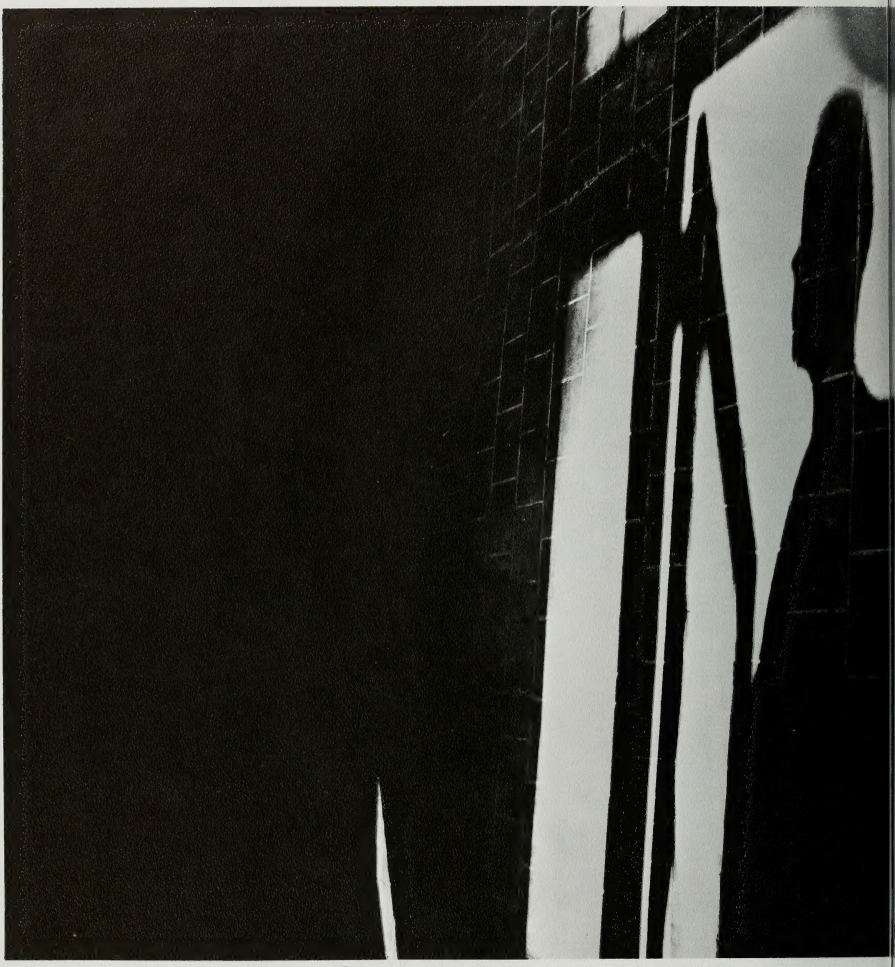

Reflections . . . an editorial

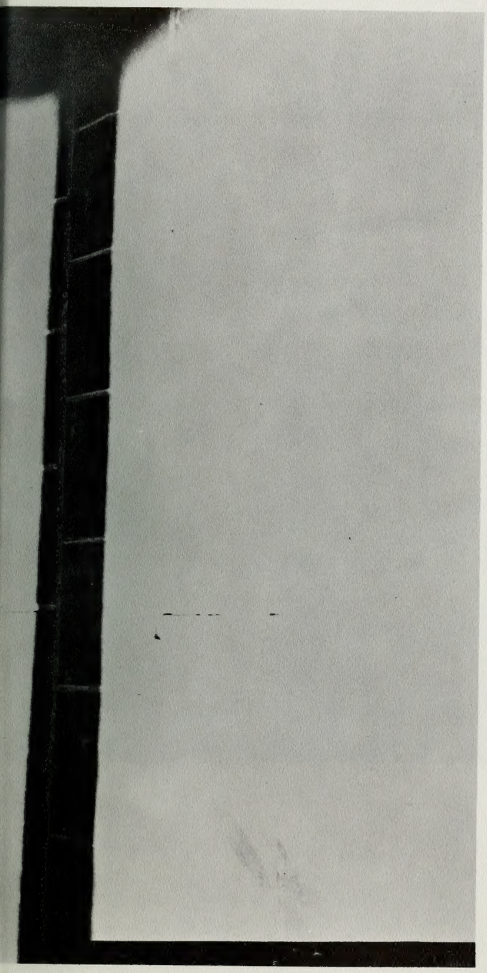

We stand in transition, caught in the making of decisions which will mold the future, change the present, and continue—or perhaps lose— the past.

There was a time of the past when this hilltop held only the white-columned Maeser Building. Students rushed through the creaking halls of the College Building on lower campus, and the student-body was a family of dozens; each student knew the others by name. Traditions were created that were meant to last as long as the mountains to the east . . . .

Now is the time of the present when little but the mountains remains the same. The present is the era of change for this university. These have been discernible changes on the face of the campus, and these have helped develop the school into a high-ranked academic facility. The other changes, those of the spirit and soul of the university, are the meaningful ones which will make a difference in the Brigham Young University of the future.

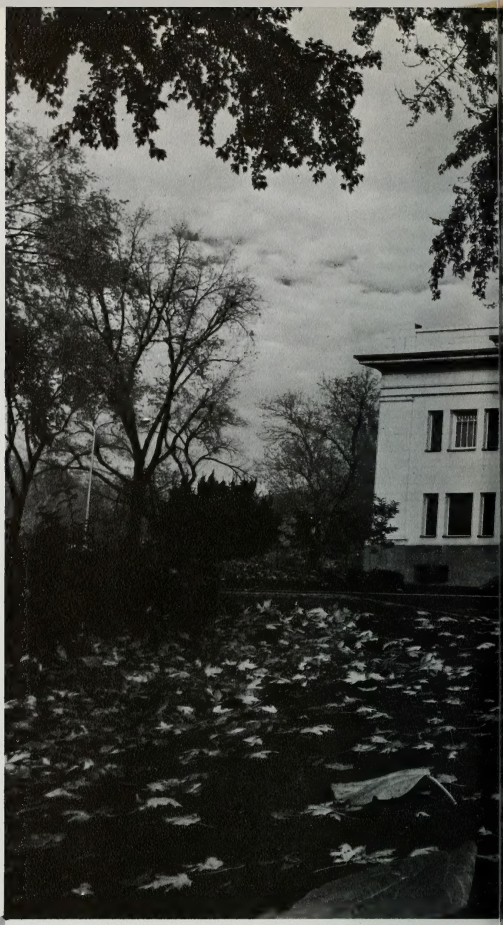

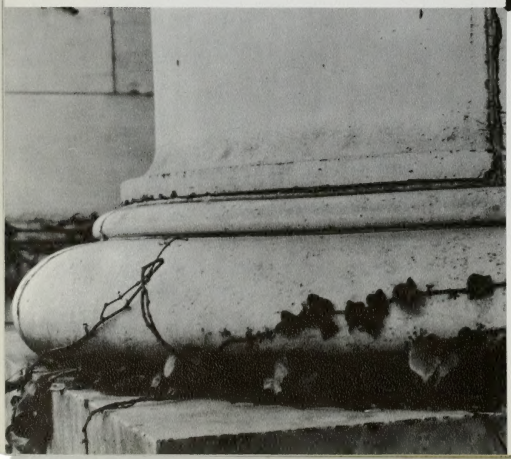

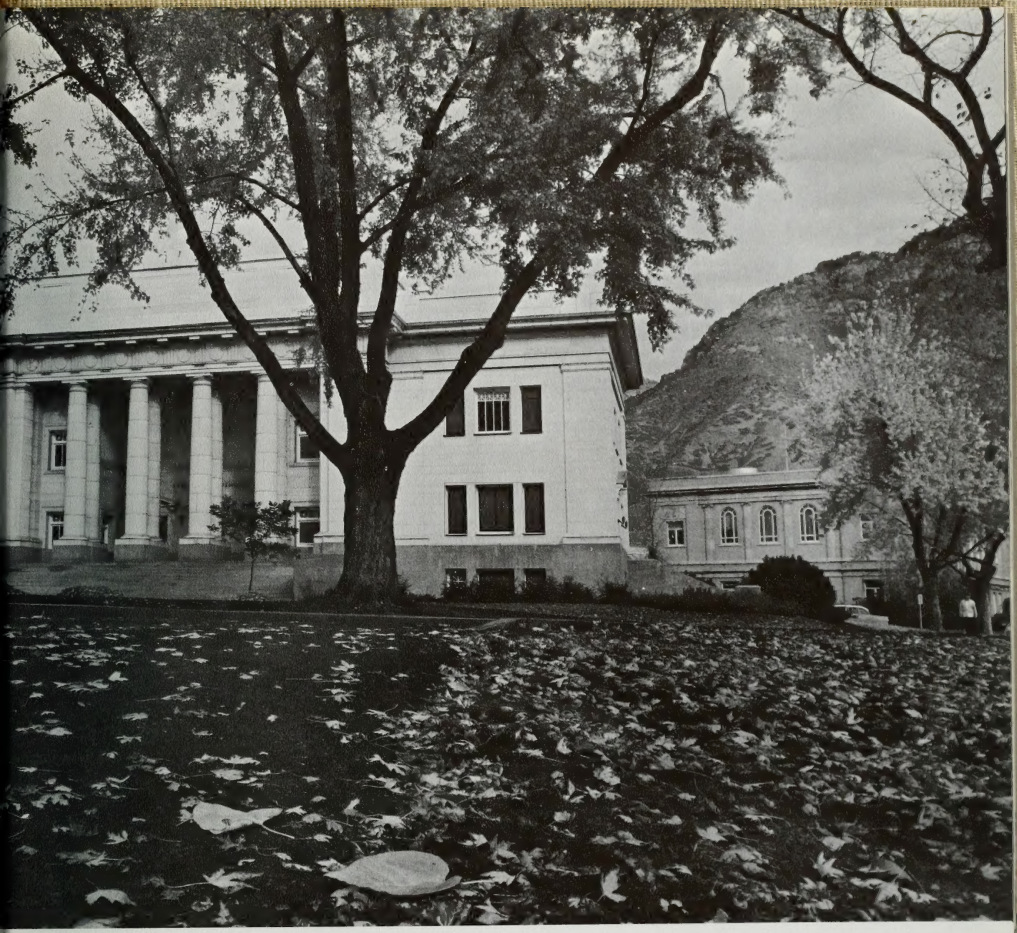

What was the past? It was the temporary, the shifting, the uncertain, the hopeful. Lower campus has been the location for many fields of student participation: the art department with its archaic galleries, the music department with its not so soundproof cubby holes, the drama department with College Hall filled with whispers of hundreds of performances, now used only for Mask Club and rehearsals.

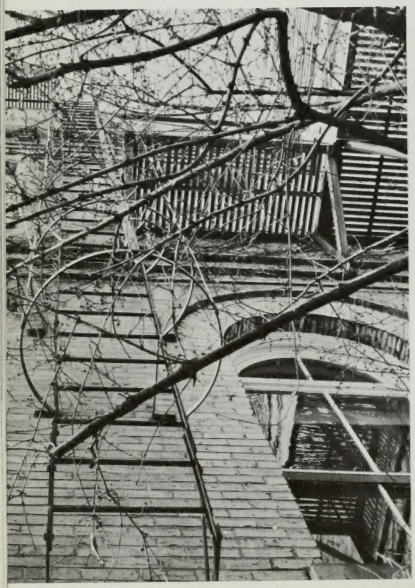

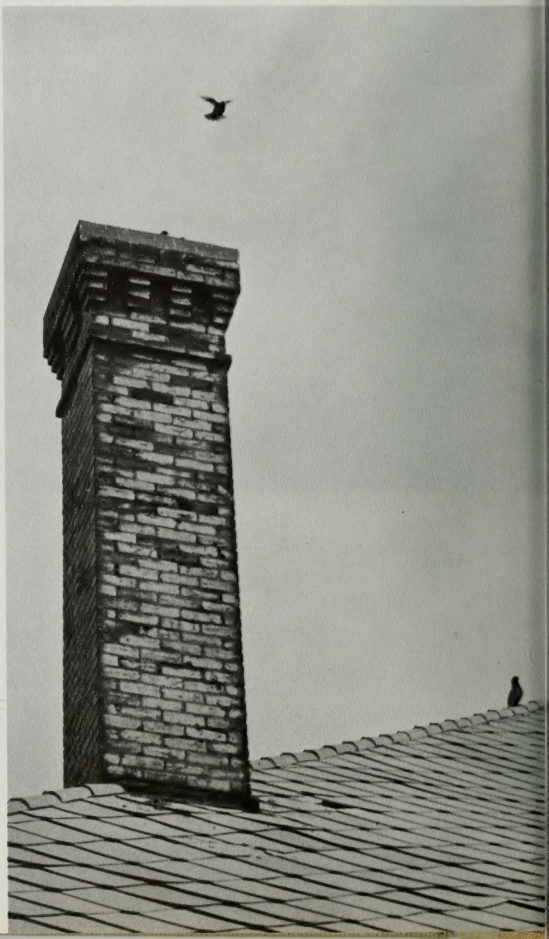

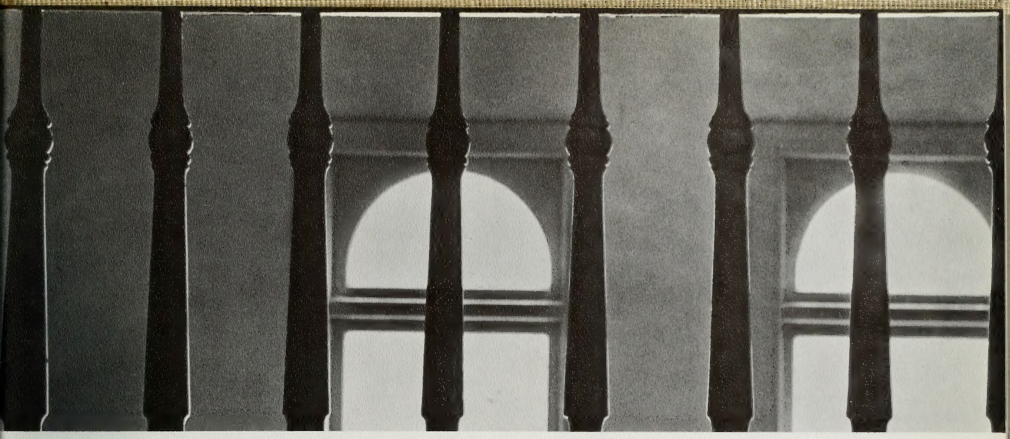

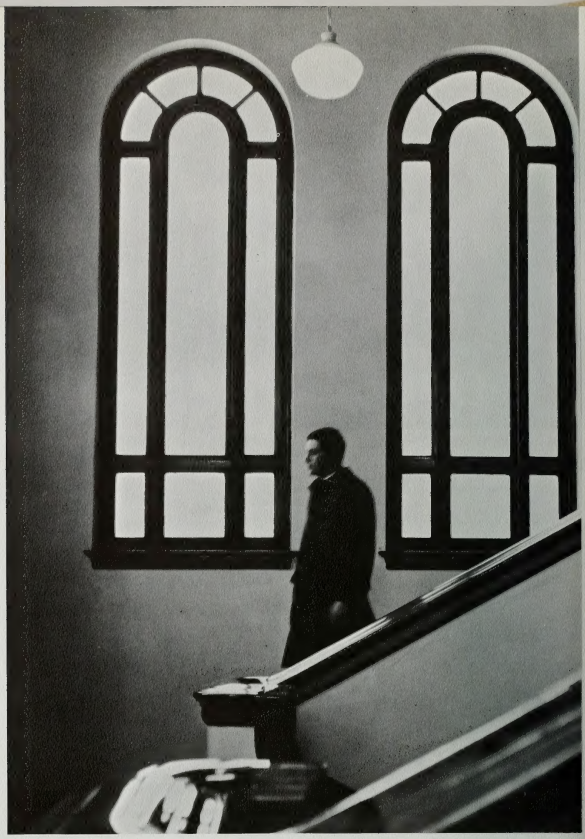

VIKINGS

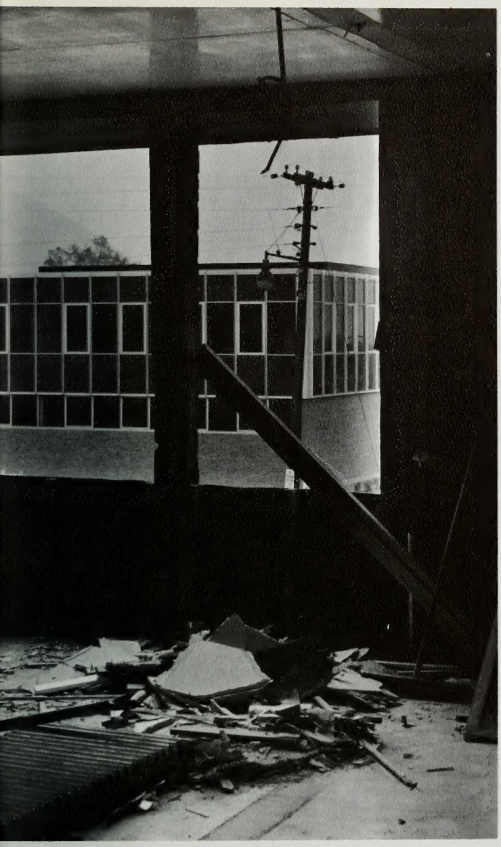

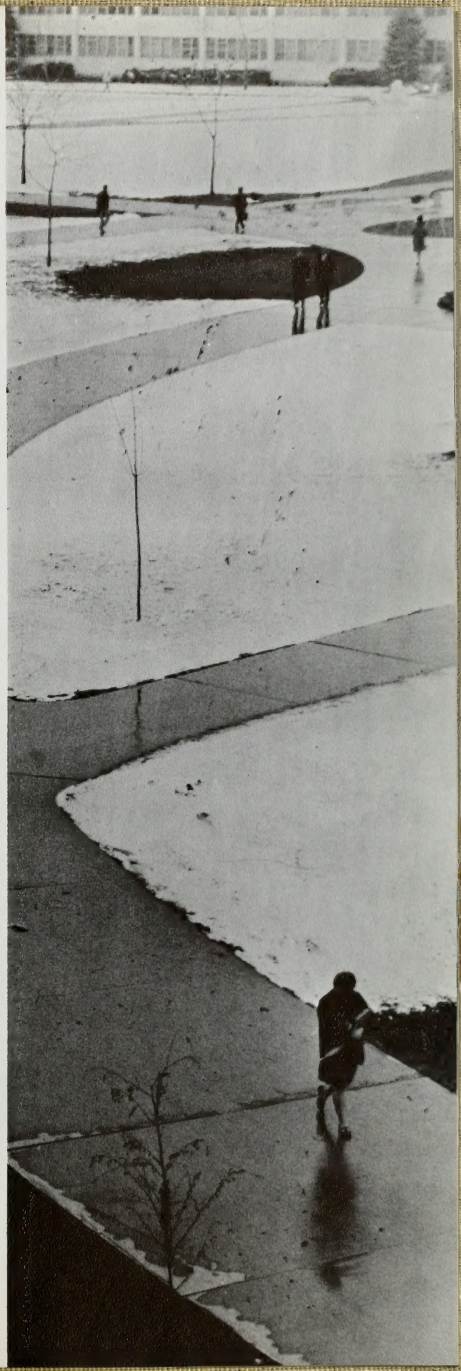

To thousands, the university has become a complex maze of sidewalks, doors, and rooms—each of which has replaced a familiar, often inconvenient, temporary structure. The old D Dorms, the North Building, the Speech Center, the Grant Library are but memories of previous inconveniences. For some, the past was the old Y Bell being towed through the city to proclaim an athletic victory; for others, the social units became a haven or a challenge; for all, there were dances with the same name, held in four or five halls scattered over the campus and city.

As we stand at the threshold of the biggest changes, there are these ties of memory leading to the past. Will some of the things we consider lasting change as these have? In the present there are the ramps and many stairways linking the hilltop with the city level.

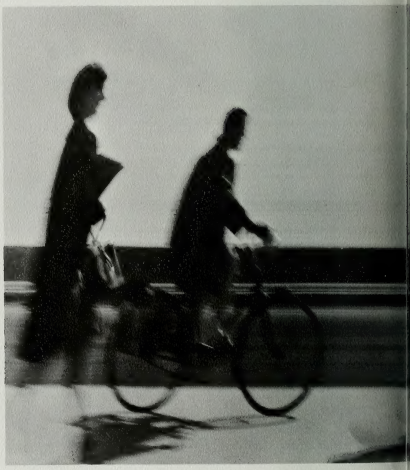

There is the echo of the carillonic bells sounding out each hour. The present includes the early morning traffic jams, the bikes whizzing by, and the filedhouse parking lot where the warm fall weather backs the strains of the "Cougar Song" as the Marching Band rehearses.

The Joseph Smith Building was once the hub of student activities. The Cougareat echoed to juke-box music, the rattle of dishes, and thousands of voices.

Joan of Arc, King Lear, and Cyranno de Bergerac all "strode the boards" of the Smith Stage in an auditorium used for numerous lyceums, concerts, and dramatic presentations.

This building was the location of the first campus Church gatherings when the BYU Branch Sunday School counted all L.D.S. students as branch members.

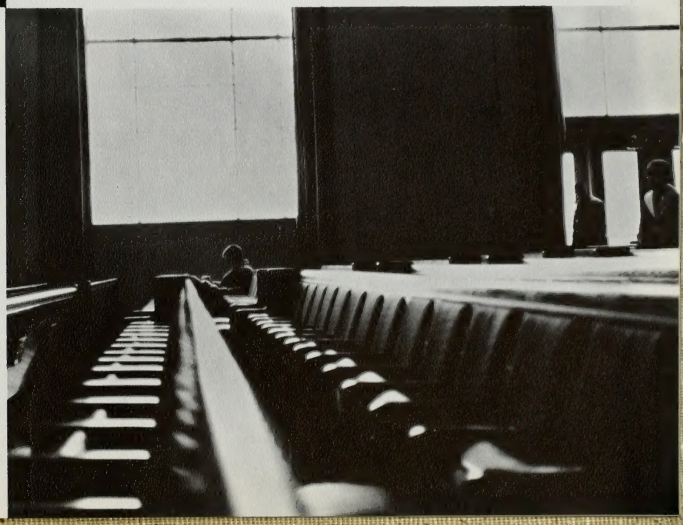

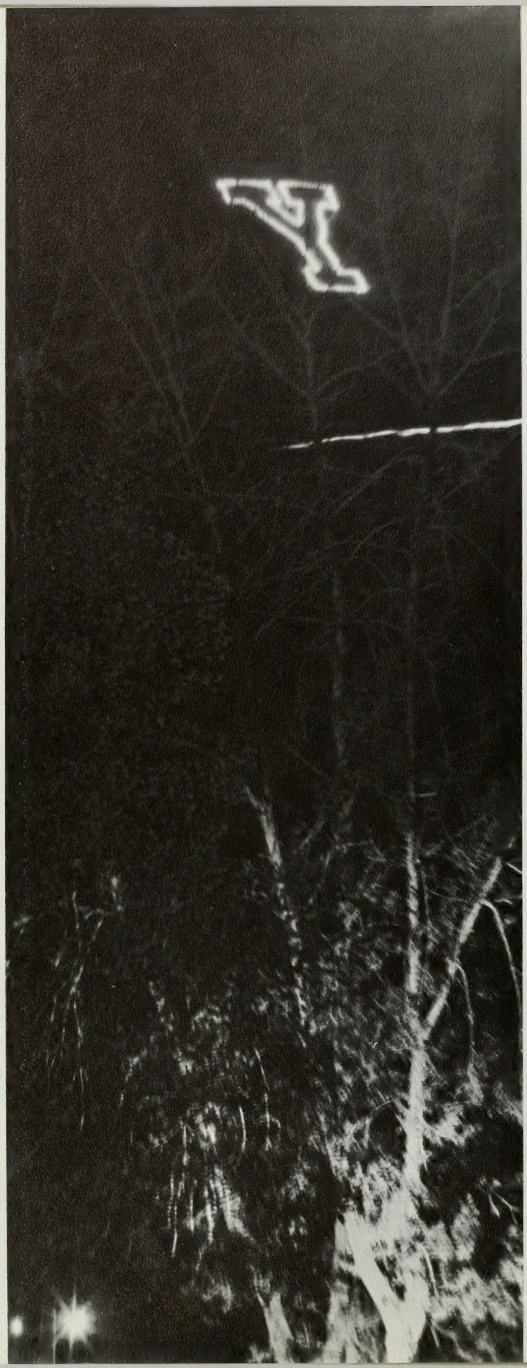

Always a part of tradition is the big block Y. It stands above the campus, separate and yet close. It is the symbol of the spiritual, intellectual, and social elements which compose life at this university.

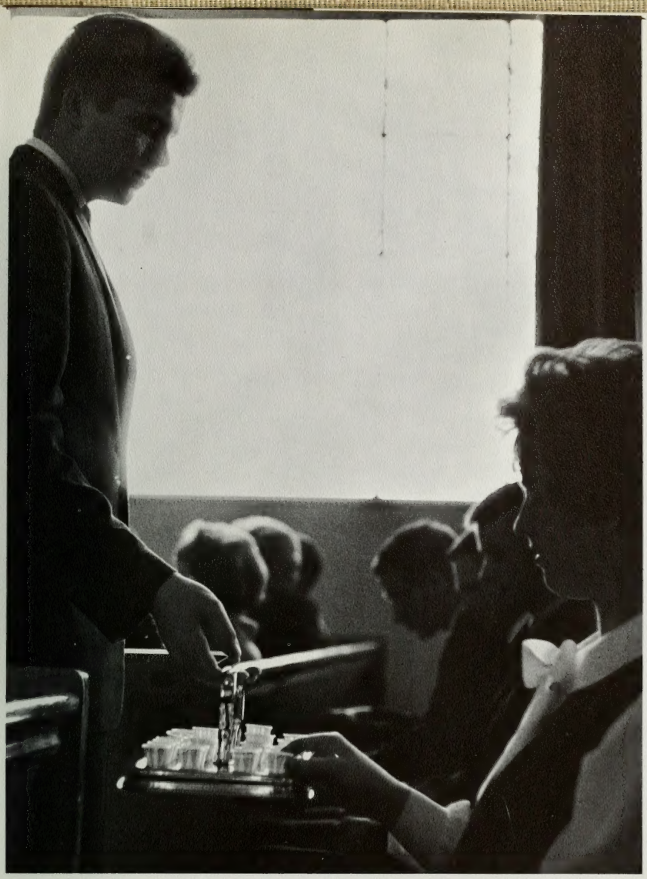

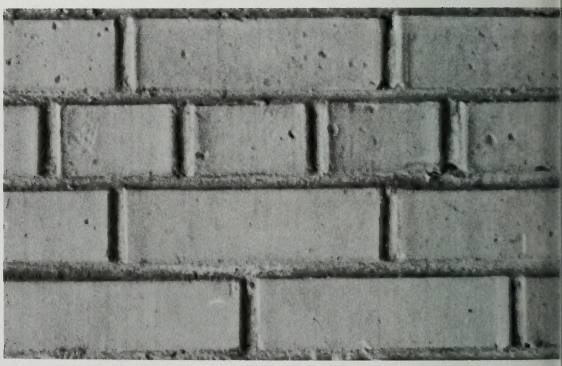

From this mixture of bricks, bells, books, meetings, classes, and dances we draw the lines which indicate to us our future directions. But now there are new and strange lines changing our past patterns. The Y Center, the Harris Fine Arts Center, the new gym and stadium all offer possibilities of change too vast to be understood.

Here we stand on our hilltop looking back into what once was, gazing forward into what may come. Now is the time of decision. What do we choose from that past to carry into the future, and what shall we, perhaps sadly, leave behind?

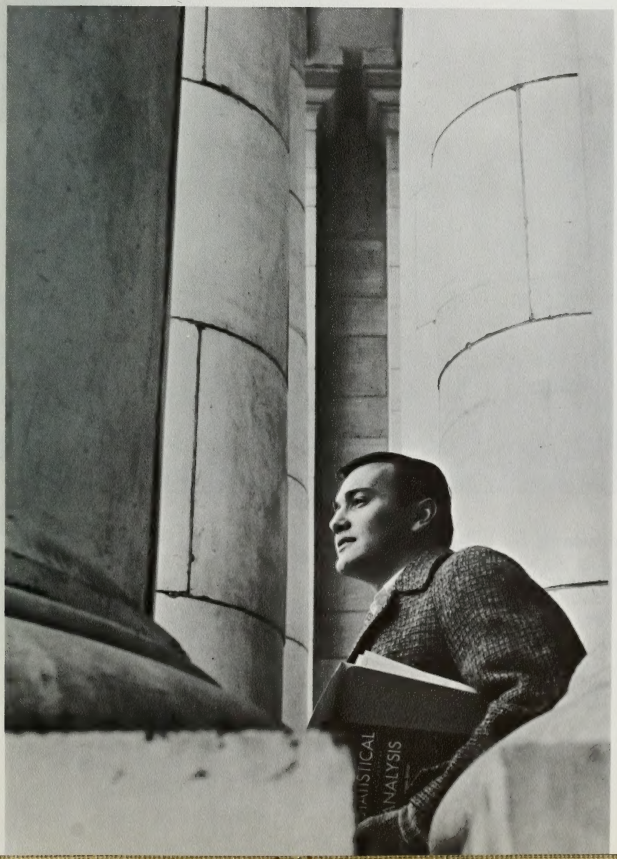

Each of us will make a different decision at this moment. For some it will be of little importance because there is little understanding. For others it will be among the difficult choices, because they realize that "The head, the heart, and the hands" of Brigham Young University will forever depend on the tradition of the Spirit of the Y.

This potential of knowledge, power, and leadership that we feel must be guided and molded if this university is to retain the rich heritage given us . . .

. . . **THE SPIRIT OF THE Y.**

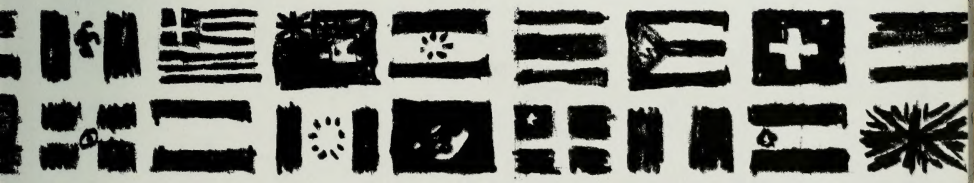

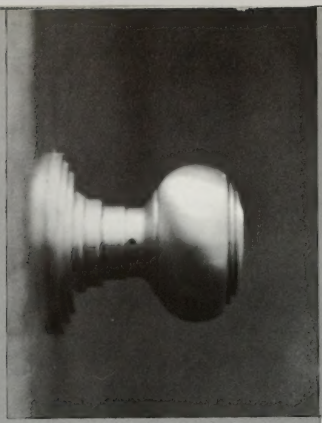

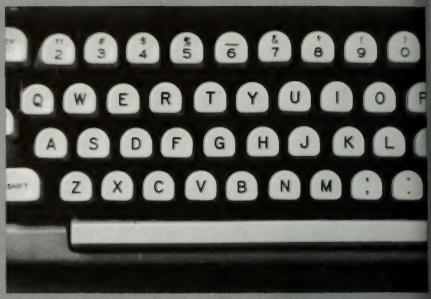
Q W E R T Y U I O
A S D F G H J K L
Z X C V B N M

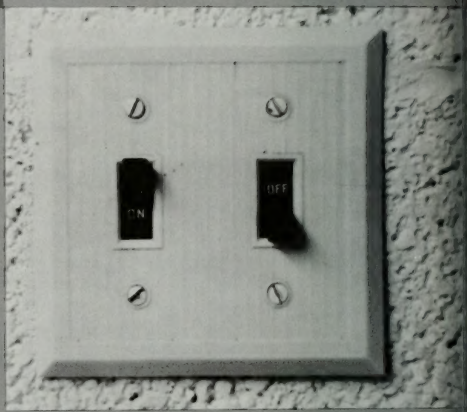
ON
OFF

EXIT

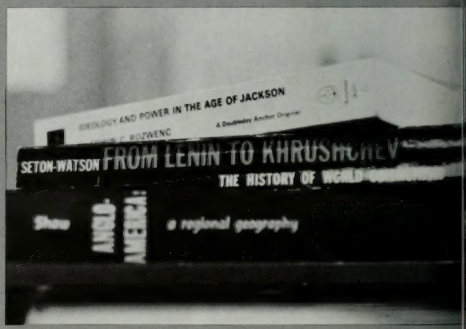
IDEOLOGY AND POWER IN THE AGE OF JACKSON
SETON-WATSON
FROM LENIN TO KHRUSHCHEV
THE HISTORY OF
a regional geography

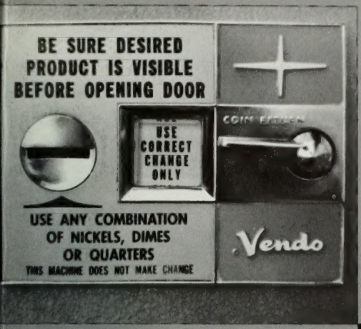
BE SURE DESIRED
PRODUCT IS VISIBLE
BEFORE OPENING DOOR
USE
CORRECT
CHANGE
ONLY
COIN FEEDER
USE ANY COMBINATION
OF NICKELS, DIMES
OR QUARTERS
THIS MACHINE DOES NOT MAKE CHANGE
Vendo

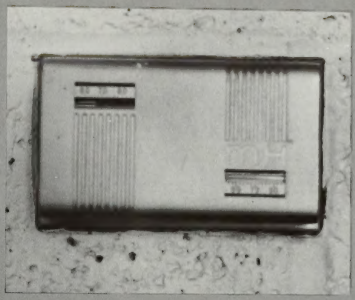

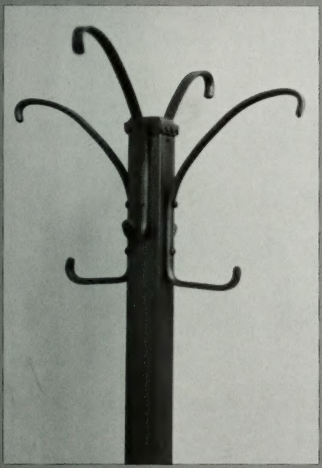

Koh-I-Noor WORKMASTER 888 N23

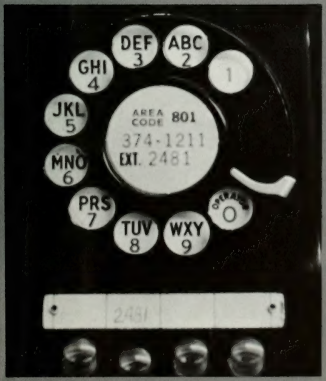
DEF 3
ABC 2
GHI 4
1
JKL 5
AREA CODE 801
374-1211
EXT. 2481
MNO 6
PRS 7
TUV 8
WXY 9
OPERATOR 0
2481

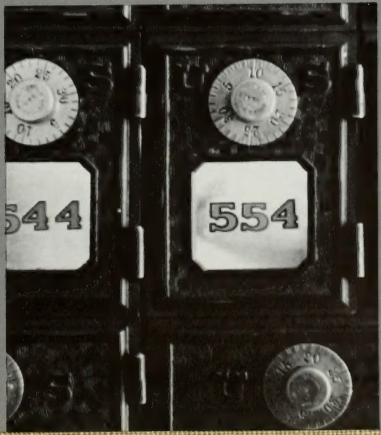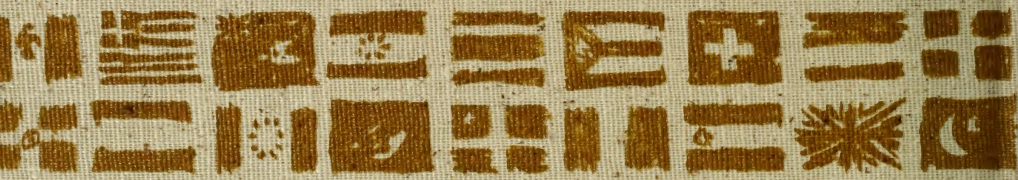
544
554